USE BERRY BROTHERS

# CELEBRATED HARD OIL FINISH!

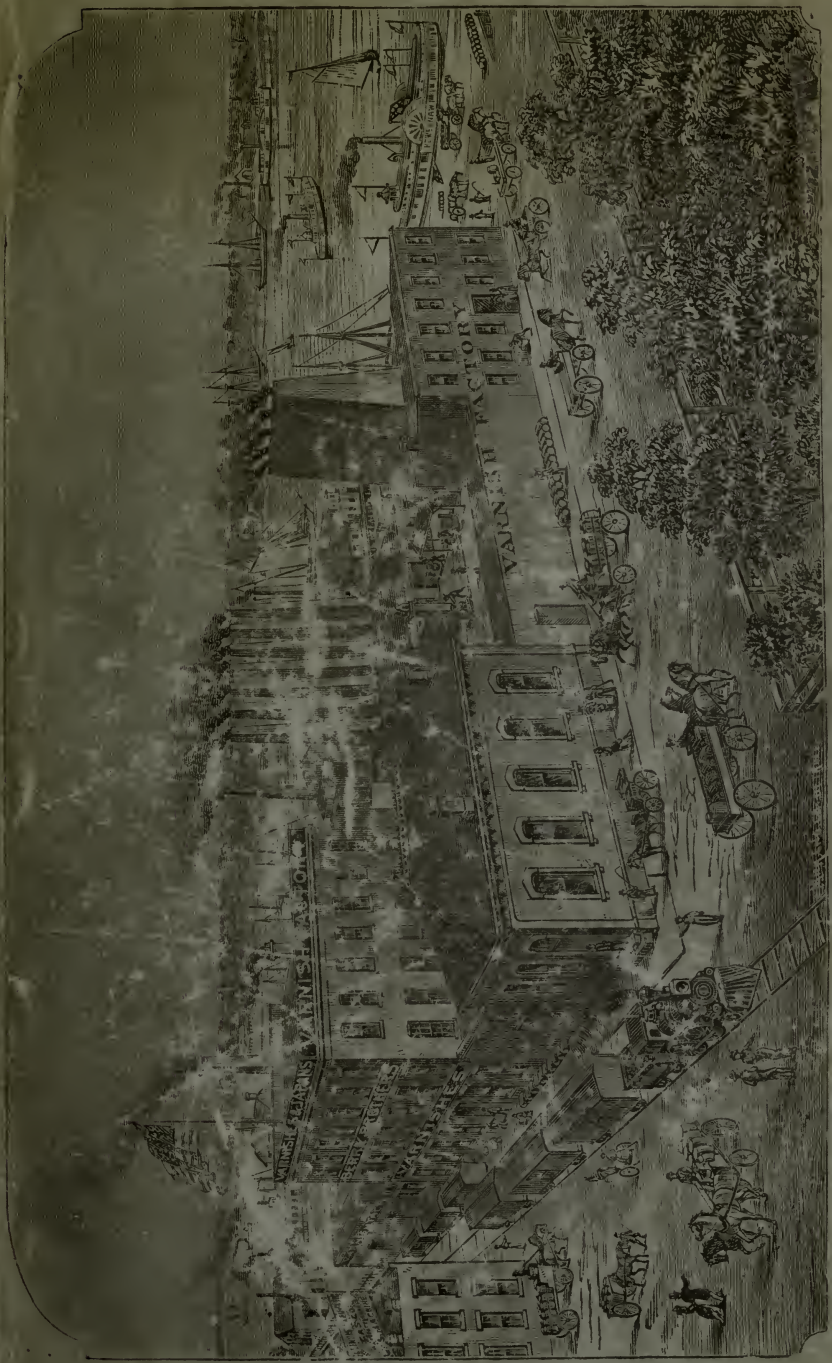


**BERRY BROTHERS, Manufacturers of**

VARNISHES AND JAPANS. DETROIT, MICH.

USE BERRY BROTHERS

# FINE COACH VARNISHES.

ESTABLISHED 1858.

Dir
105



SIGILLVM · VNIVERSITATIS · CALIFORNIENSIS
FIAT LVX
MDCCCLXVIII
EX LIBRIS
BANCROFT LIBRARY

W ERS,

WE D AL CITIES
OF E AND
OF

S,

es,

No. 105. Directories.

ts!

New Styles always arriving, and our Prices are the Lowest.

:o:

HATS! HATS! HATS! HATS!

An Immense Line to Select From.

:o:

Duck Riveted Hunting Suits & Overalls!

:o:

The largest and oldest dealers in the Territory in

Clothing, Gents' Furnishings, Dry Goods

AND

GROCERIES!

# WALKER HOUSE

SALT LAKE CITY, - UTAH.

LOCATED AT THE BUSINESS CENTRE OF THE CITY.

:o:

**FOUR STORY BRICK BUILDING.**

:o:

**PASSENGER ELEVATOR**

AND ALL OTHER MODERN IMPROVEMENTS.

:o:

**FIRST CLASS HOTEL IN EVERY PARTICULAR.**

:o:

Largest Billiard Hall in the City in connection with the House.

**G. S. ERB, Proprietor.**

# CONTINENTAL HOTEL,

(Formerly Townsend House.)

LOCATED ONE BLOCK FROM MAIN STREET, ON WAY TO R. R. DEPOT,

**SALT LAKE CITY, - UTAH.**

:o:

A TWO STORY BUILDING; CONTAINS OVER FIFTY ROOMS ON GROUND FLOOR; HAS BEAUTIFUL SHADE TREES IN FRONT AND LARGE YARD IN REAR; MAKING THE CONTINENTAL

A PLEASANT AND DESIRABLE HOME FOR FAMILIES.

:o:

Run by the same management as the Walker House.

**G. S. ERB, Proprietor.**

Hon. F. D. Richards
to Mr H. H. Bancr

# ORDER OF ARRANGEMENT.

Beginning with an article on Utah Territory, this work giv an account of Salt Lake County, as the most important in tl Territory, then of its county seat, Salt Lake City, as the mo important in the county; the remainder of the towns of th county being given according to their alphabetical arrangemer These are followed by an account of Utah County, as the ne most important, then of its county seat, Provo, the remainder the towns of that county being given according to their alph betical arrangement. This system holds also through Weber a Davis counties, these being the four of which we have given private as well as business directory. The business directo *alone*, then continues with Beaver county, on page 323, and ru through the remainder of the Territory, each county being giv in its alphabetical order and each town being alphabetically ranged in its county,—except the county seats, which alw begin the county list.

8160 B

# INDEX TO ADVERTISERS.


Anderson Geo E & Co ..... 170 and 308
Ash John & Sons..... 346
Auerbach F & Bro..... 158
Barratt Bros, bottom lines alternate pages
Beard W T,..... 166
Beardsley M H,..... 263
Berry Bros, front cover
Birch J..... 387
Bishop & Crismon..... 149
Boukofsky N,..... 175
Bowers W H H & Co, 159
Boyle & Co ..... 288
Brown J H & Son..... 344
Buckle & Son ..... 389
Buell Manufac'ng Co, 20
Bybee R L..... 369
Cardon Thos B..... 344
Carter Bros..... 259
Charles Field Haviland & Co. ..... 46
Chicago and N W R W 302
Chicago R I & P R R 47
City Drug Store, Provo 217
Clift House..... 290
Cole H W, agent..... 178
Cooper F A..... 197
Culmer G F.....168 & 332
Curtis Bros..... 346
Cutler John C..... 152
Davis Dr Ray..... ..... 290
Day & Co.....152 & 330
Demers L..... 336
Deseret News Office..... 192
Deseret National Bank 150
Dinwoodey Henry..... 163
Dinwoodey James..... 175
Driver Wm & Son..... 298
Dunne Daniel..... 156
Dunford Geo. bottom lines alternate pages
Duryea William..... 38
Dwyer James, back cover
Edmunds Dr J M..... 157
Empire Min'g & Milling Co..... 167
Enamel Paints..... 146
Ephraim U O M I..... 371
Erb G S..... iii
Evening Dispatch ..... 292
Fairbank N K & Co... 23
Fennemore J & Co..... 329
Ferry D M & Co. ..... 197
Fox E W & Co..... 369
Friedman S J..... 387
Frisco Banking Co..... 329
Froiseth B A M..... 36
Gardiner Robert..... 152
Gem City Tobacco Works..... 37
Gibson & Eccles..... 292
Goldsbrough H..... 356
Goldthait J W .... ..... 202
Gould Abram, agent... 160
Grafenberg Co ..... ix
Graham J C & Co 145 and..... 176
Grant Wm ..... 222
Grant H J ..... 172
(see also x and xi)
Grill Ph & Bros..... 115
Guthrie & Addoms..... 336
Halpin J J..... 387
Hammond J T ..... 347
Harris' Club House..... 177
Harrison P ..... 387
Hatch T ..... 202
Helfrich E C & Co .... 336
Heusser Jake & Bros.. 164
Hibbard, Spencer & Co ..... 260
Hill E ..... 188
Holmes, Booth & Haydens..... 42
Hooper W J ..... 153
Hopwood Wm ..... 172
Horn Silver Mining Co ..... 328
Horton Mrs E ..... 217
Huish W H..... 238
Huyck J H & Co..... 147
James David ... ..... 179
Jeremy & Co..... 21
Jessen Adolph ..... 177
Johnson I M..... 290
Johnson Carl C ..... 347
Jones Wm R ..... 252
Joslin & Park..... 58
Kahn Bros ..... 164
Keeney & Zeigler ..... 288
Kelly Bros, back cover
Kimball & Lawrence... 166
Kirkham R ..... 246
Kirk's Standard Soaps 40
Lange C..... 166
Lehi Union Exchange 230
Lehi Co-op Inst ..... 230
Levy Sam ..... 171
Little & Roundy..... 160
Logan U O Foundry, machine and wagon mfg Co ..... 346
London Bank of Utah (limited) ..... 154
Lowe G A ..... 178
Lundburg & Garff..... 342
Macondray & Co..... 37
Manti C M I ..... 370
Mason & Sells..... 170
McCornick & Co ..... 58
McMasters W A..... 165
Meiklejohn D ..... 246
Merritt H C & Co..... 334
Monheim H..... 149
Moore, Allen & Co..... 150
Morris Robert ..... 177
Morris W C ..... 169
Morris & Evans..... 174
Mount Pleasant Z C M I..... 374
North American Insurance Co..... xi
Odell & Wright..... 287
Ogden Junction..... 300
Osterman James..... 202
Ontario S M Co..... 169
Pendleton A M..... 153
Pennsylvania Fire Insurance Co..... xi
Pierce G M..... 154
Price W L..... 164
Provo Mfg Co... ..... 216
Provo Co-op Institutions..... 210
Quinn, Larsen & Co... 371
Read Walter P..... 355
Reading John..... ..... 180
Rocky Mountain Cough Syrup..... 57
Rogers Dr A D..... 298
Rogers & Rickards..... 387
Salt Lake Herald..... 178
Salt Lake Tribune..... 182
San Francisco Chronicle, back cover
Saville George..... 155
Schweitzer & Beer..... 250
Scott G M & Co ..... 165
Scottish Commercial Insurance Co..... x
Scoville H B..... 292
Scrace Edward..... 151
Sebree Howard..... 179
Shelley & Thornton..... 222
Siegel Bros..... 171
Silver W J..... 162
Smith W O ..... 172
Snell John Wm..... 170
Southwick Edward..... 233
Spanish Fork Co-operative Institution ... 251
Startin Thomas ..... 219
Stevenson John C..... 218
Stewart Bros & Co..... xii
Taylor G..... 216
Teasdale F..... ..... 356
Territorial Enquirer... 209
Townsend J L..... 238
Traveller C..... 350
Tuckfield J W & Son.. 36
Utah Central R R..... 30
Utah Southern R R.... 244
Utah Forwarding Co... 164
Utah Window Glass Depot ..... 51
Venard G..... ..... 147
Venable's Red Tag Tobacco..... 48
Walker Bros & Co..... 148
Walker Bros..... ..... ii
Wallin & Pickard, top lines
Wardleigh H C..... 288
Warner Student Lamp 300
Watson Bros..... 150
West Jordan C M I..... 197
White House ..... 170
White Barnard..... 287
Whittemore B F..... 175
Whittier, Fuller & Co 18
Williams E H. ..... 350
Woodhouse C C..... 329
Young & Marks..... 389

# PREFACE.

The compiler places this volume before the public without apology. Its extensive nature, and the limited time in which such a book must be completed, should atone for any errors or omissions which may be found in it. Every effort has been made to have it complete and reliable. It is the largest work of the kind that has yet been published for the people of Utah; and although it is the first Directory that has ever been printed in Salt Lake City, it has been brought out within the time appointed. The publishers gratefully acknowledge the valuable assistance they have received from private and official sources in furnishing the requisite information, and also thank their numerous patrons for the support which has enabled them to extend this volume to its present size.

Compliments of the Editor.
H. L. A. Culmer

# UTAH DIRECTORY

To Hon F. S. Richards

AND

# GAZETTEER

FOR

## 1879-80,

CONTAINING THE NAME AND OCCUPATION OF EVERY RESIDENT IN THE TOWNS AND CITIES OF

SALT LAKE, UTAH, WEBER AND DAVIS COUNTIES

AND

A VERY COMPLETE LIST

OF THE

Merchants, Manufacturers, Professional Men and Officials

Together with

FULL GAZETTEER INFORMATION,

STATISTICS, DISTANCES, DATA, HISTORY, POPULATION, AREA, VALUATION, RESOURCES, FACTS, FIGURES, ETC., ETC,

OF

EVERY COUNTY, CITY, TOWN AND HAMLET

IN

UTAH TERRITORY.

INVALUABLE FOR ALL BUSINESS MEN. OVER 15,000 NAMES.

PRICE, - $3.00.

COMPILED AND EDITED BY H. L. A. CULMER.

*PRINTED FOR H. L. A. CULMER & CO., PUBLISHERS,*

BY

J. C. GRAHAM & CO., BOOK AND JOB PRINTERS,

SALT LAKE CITY, UTAH.

Entered, according to act of Congress, in the year 1879, by H. L. A. CULMER in the Office of the Librarian of Congress at Washington, D. C.

F824
.A1
1879

# CONTENTS.

Adamsville ..... 325
Agricultural statistics.. 15
Alma ..... 298
Alta ..... 183
American Fork R R... 27
American Fork..... 219
Analyses of Salt La e. 21
Animal statistics..... 17
Beaver County ..... 323
Beaver City..... 324
Benjamin ..... 226
Bingham ..... 185
Bingham Canyon C. R R ..... 28
Bountiful ..... 313
Box Elder County..... 331
Brigham City ..... 333
Bullion Product..... 36
Cache County ..... 339
Call's Fort ..... 333
Cedar ..... 353
Centre ..... 379
Centreville ..... 318
Charleston ..... 383
Chester ..... 370
Chicken Creek..... 356
Clarkston ..... 347
Coalville ..... 377
Corinne ..... 333
Cottonwood (south).... 188
Cove Creek ..... 362
Davis County ..... 310
Deseret ..... 362
Deweyville ..... 337
Diamond ..... 357
Draper ..... 190
Duncan's Retreat ..... 359
Educational..... 30
Ely Mill ..... 357
Ephraim ..... 370
E. T. City ..... 379
Eureka ..... 357
Fairview ..... 371
Farmington..... 311
Fillmore ..... 361
Toquerville ..... 359
Fort Cameron..... 325
Fort Douglas ..... 193
Fountain Green ..... 372
Freedom ..... 372
Frisco ..... 326
Garden ..... 365
Glendale ..... 359
Glenwood..... 375
Goshen ..... 226
Governmental ..... 34
Grafton ..... 359
Grantsville ..... 380
Grouse Creek ..... 337
Gunnison ..... 372
Harrisville..... 299
Heber ..... 382
Hebron ..... 385
Hillsdale..... 353
Honeyville ..... 337
Horn Silver Mine. ..... 326
Huntsville..... 301
Hyde Park ..... 348
Hyrum ..... 348
Inverary..... 375
Iron County..... 351
Jacob City..... 380
Jordan (West)..... 194
Juab County..... 354
Kamas ..... 377
Kanab ..... 360
Kanarra ..... 360
Kane County..... 358
Kanosh ..... 362
Kaysville..... 319
Kelton ..... 337
Kingston..... 365
Laketown..... 366
Lehi ..... 228
Levan ..... 357
Lewiston..... 348
Logan ..... 340 to 347
Manti ..... 368
Mantua ..... 337
Marysvale..... 365
Meadow ..... 363
Meadowville ..... 366
Mendon..... 348
Midway ..... 383
Millard County ..... 361
Mill Creek ..... 198
Millville ..... 349
Minerals, list of..... 35
Minersville ..... 340
Mining Districts..... 41
Mona ..... 358
Monroe ..... 376
Morgan County ..... 363
Morgan City..... 364
Moroni..... 372
Mount Pleasant ..... 373
Nephi..... 355
New Harmony ..... 360
Newton ..... 349
North Ogden ..... 305
Oak City ..... 363
Ogden, sketch of..... 264
Ogden gen'ral directory ..... 266 to 286
Ogden business directory..... 289 to 298
Ophir ..... 380
Panguitch..... 353
Paradise ..... 349
Paragoonah..... 354
Park City..... 377
Parley's Park..... 378
Parowan ..... 352
Payson ..... 233
Pine Valley..... 385
Piute County ..... 364
Pleasant Grove..... 239
Plymouth..... 338
Portage ..... 338
Post Offices in Utah... 39
Preface ..... viii
Promontory..... 338
Property value 1868-78 35
Providence..... 349
Provo City, sketch of... 206
Provo gen'ral directory 208
Provo bus. directory... 217
Railroads..... 24
Rainfall 1874-9..... 14
Ranch ..... 360
Rich County..... 365
Richmond..... 349
Richfield ..... 375
Rockville ..... 360
Rush Lake..... 381
Salina ..... 376
Salt Lake County ..... 49
Salt Lake City, sketch of..... 52
Salt Lake City general directory .....59 to 145
Salt Lake City business directory .....149 to 179
Sandy ..... 199
Sanpete County ..... 366
Santaquin ..... 243
Scipio..... 363
Sevier County..... 375
Silver ..... 358
Silver Reef ..... 385
Smithfield..... 350
Snowville ..... 338
Societies in Utah..... 43
Spanish Fork ..... 246
Spring City..... 374
Spring Lake Villa..... 253
Springville ..... 253
St. George ..... 384
St. John ..... 381
Stockton ..... 381
Summit County ..... 376
Terrace ..... 339
Tooele County ..... 378
Tooele City ..... 379
Uintah ..... 309
Union Fort ..... 202
Utah sketch of ..... 13
Utah County ..... 204
Utah Central R R..... 25
Utah & Northern Railway..... 27
Utah & Pleasant Valley Railway..... 29
Utah Southern R R..... 25
Utah Western R'way.. 29
Vernon ..... 382
Virgen City..... 361
Wales ..... 375
Wallsburgh..... 383
Wanship..... 378
Wasatch ..... 203
Wasatch County..... 382
Wasatch and Jordan Valley R R..... 28
Washington County... 384
Weber County..... 261
Wellsville..... 351
Willard..... 339
Woodruff ..... 366

# GRAEFENBERG MEDICINES.

The unquestionable superiority of the GRAEFENBERG FAMILY MEDICINES over all others has not only been proved by published testimonials from all parts of the country, but their continued success while so many others fail is substantial evidence that they merit the increased confidence of the public.

The series contain eleven valuable Medicines; they do not contain any mineral drug, but are compounded from purely vegetable substances.

**Graefenberg Vegetable Pills,** the mildest and best Pill in the world - - 25 cents per box.

**Graefenberg Marshall's Uterine Catholicon,** an infallible remedy for all Female Complaints - - - - $1.50 per bottle.

**Graefenberg Health Bitters,** the most pleasant and delightful tonic ever prepared - - - - - - - 25 ct. per package.

**Graefenberg Eye Lotion,** acts like a charm for all diseases of the Eye - 25 cts. per bottle.

**Graefenberg Dysentery Syrup,** a certain remedy for all diseases of the Bowels, 50 cts. per bottle.

**Graefenberg Children's Panacea,** for diseases incident to childhood - 50 cts. per bottle.

**Graefenberg Green Mountain Ointment** excels all other Salves in its curative power - - - - - - 25 cents per box.

**Graefenberg Sarsaparilla,** a pure extract; the best in use - - - $1.00 per bottle.

**Graefenberg Pile Remedy** never fails to completely cure the worst forms of Piles and Fistula - - - - $1.00 per bottle.

**Graefenberg Consumptive's Balm** affords great relief in all pulmonary complaints - - - - - - $3.00 per bottle.
(small size) - - - - - $1.50 per bottle.

**Graefenberg Fever and Ague Remedy,** a simple but powerful Medicine - 50 cents per box.

**Graefenberg Manual of Health,** a complete Family Medical Book - - 25 cents.

All of the above truly valuable medicines are sold by Druggists throughout the country, and by

**THE GRAEFENBERG CO.,**

P. O. Box 1218. NEW YORK.

# SCOTTISH COMMERCIAL INSURANCE COMPANY.

HEAD OFFICE, GLASGOW, SCOTLAND.

Authorized Capital, - $10,000,000

SUBSCRIBED CAPITAL AND

Net Cash Assets, - - $6,940,700

DAVID B. BLAIR,

CHIEF MANAGER,

FOR PACIFIC COAST STATES AND TERRITORIES,

**216 Sansome Street, - - SAN FRANCISCO.**

H. J. GRANT,

GENERAL AGENT FOR UTAH TERRITORY,

**SALT LAKE CITY.**

*CALL ON HIM BEFORE INSURING ELSEWHERE.*

Incorporated 1794.

# INSURANCE COMPANY

—OF—

# NORTH AMERICA,

**OF THE CITY OF PHILADELPHIA.**

- 85 Years Successful Business Experience!
- The Prompt Payment of over Forty-Six Million Dollars Losses.
- A Reputation for Honorable Dealing Unsurpassed!
- And Cash Assets exceeding Six and a Half Million Dollars!
- The Largest Net Surplus of any Similar Institution in America!

**The Oldest Fire and Marine Insurance Company in the World.**

**H. J. GRANT, Agent,** SALT LAKE CITY UTAH.

# PENNSYLVANIA FIRE INSURANCE CO.

**OF THE CITY OF PHILADELPHIA, PA.**

ORGANIZED A. D. 1825.

Cash Assets, January 1st, 1879, - - $1,835,238.04

Net Surplus over all Liabilities, including CAPITAL STOCK, $670,212,88

THE **"OLD PENNSYLVANIA FIRE"** is one of the very staunchest and best of Fire Insurance Companies doing an Agency business; always ready to meet every obligation in the right spirit; an honorable record of over *FIFTY-FOUR YEARS.*

**H. J. GRANT, Agent,** SALT LAKE CITY, UTAH.

ASK FOR

# STEWART'S

# CELEBRATED BRUSHES.

**Every Brush warranted to give entire satisfaction, and to work well until worn out.**

Your orders solicited, which will have prompt attention.

Very respectfully,

STEWART BROS. & CO.

Pittsburgh, Pa.

☞ SEND FOR ILLUSTRATED CATALOGUE.

**Best Team Harness made by Wallin & Pickard, Salt Lake City.**



# UTAH TERRITORY.

The Territory of Utah is situated between 37° and 42° North latitude and 109° and 114°5' West Greenwich longitude, being about 345 miles in length by 270 in width. On the North East corner, Wyoming cuts into the otherwise square outlines of the Territory taking therefrom a district of 7,400 square miles. This leaves to Utah an area of 85,730 square miles or 54,881,200 acres. Of this area, many thousands of square miles are rendered utterly sterile and useless by reason of vast tracts of desert and volcanic lands and precipitous mountains. At the close of 1878, there had been surveyed of public lands, agricultural, timber, coal and other mineral, nearly 8,500,000 acres.

The Territory is divided mainly by the Wasatch Mountains which, however, are not unbroken by other ranges. The heights of these ranges culminate, the Uintah at Gilbert's Peak which has an altitude of 13,687 feet, and the Wasatch at Mount Nebo, 11,-992 feet and Mount Baldy, 11,730 feet, above the sea level. To the East of the Wasatch, the waters flow, directly or indirectly, into Green River, thence to the Colorado and the Pacific Ocean; but on the West is the Great Basin, the waters of which have no outlet to the sea. In the Southern part of this basin, the rivers, on reaching their lowest levels, form pools of no great extent and sink into the earth amid the deserts. But at a higher latitude, the streams flow into the large fresh water body known as Utah Lake and thence to the Great Salt Lake, or else flow by circuitous courses to the latter lake itself.

The contour of the Territory is extremely varied, embracing mountain ranges of Alpine grandeur; beautiful and productive valleys; great lonesome deserts, parched and fruitless as the Sahara; and wonderful chasms cut thousands of feet in depth by little streams that thread through vast table lands. Such varied outlines create a strange but magnificent field for the wondering artist; and more than one landscape painter of note has found them worthy of his pencil.

***The Leading Boot, Shoe & Hat House, Geo. Dunford***

**Handsome Double Buggy Harness, Wallin & Pickard, S. L. City**



The settled portion of Utah is mainly found in the chain of fruitful valleys that mark the Western slope of the Wasatch and Uintah Mountains; but these links of arable land can by no means be considered the only habitable portions of the Territory. One of the most fruitful districts in the mountains is to be found in the Wasatch County Indian Reservation, while spacious tracts of farming country exist in the South Eastern part of the Territory. The Eastward flanks of these ranges are, however, notable for their immense timber lands. These tracts consist of a belt of pine, cedar and aspen, averaging about 45 miles in width and extending with no particular interruption from one extremity of Utah to the other. The belt culminates in density and extent at the points where the Wasatch Range passes through Sevier, Piute and Iron Counties in the South and Morgan, Cache and Rich Counties in the North. An immense tract of timber land covers, also, the Uintah Range in Wasatch and Summit Counties: and in the comparatively unknown South Eastern portion of the Territory, extending over a vast area; is a magnificent range of pine and cedar in its virgin state, untouched.

The climate of Utah is naturally dry; but there has been a perceptible increase between the rainfall of the last ten years and that of earlier periods. It is generally supposed that the increase continues, but the following meteorogical data scarcely bear out that theory:

INCHES OF RAINFALL 1874-9 COMPARED.

| Month | 1874 | 1875 | 1876 | 1877 | 1878 | 1879 |
|---|---|---|---|---|---|---|
| January | 1.04 | 3.05 | 1.23 | .87 | 1.07 | 1.87 |
| February | .99 | .79 | 1.52 | .38 | 3.49 | .71 |
| March | 2.59 | 2.81 | 4.00 | 2.93 | 2 54 | .67 |
| April | .90 | 1.50 | 2.09 | 2.14 | 2 63 | 3.26 |
| May | 2.84 | 2.91 | 4.30 | 3.49 | 2.50 | |
| June | .74 | .90 | .09 | .80 | .35 | |
| July | 2.42 | 1.01 | .83 | .02 | 1.08 | |
| August | 1.63 | .25 | .92 | .28 | .81 | |
| September | .20 | 1.22 | .42 | .90 | 3.15 | |
| October | 1.74 | 1.36 | 3.27 | 2.41 | 1 39 | |
| November | 2.16 | 5.81 | .81 | 1.02 | .63 | |
| December | .73 | 2.03 | 1.80 | 1.11 | .11 | |
| Totals, | 17.98 | 23 64 | 21.28 | 16.35 | 19.75 | |

**Barratt Bros. FURNITURE, Salt Lake City—Send for Price List**

**Rubber & Gold Plated Carriage Harness at Wallin & Pickard's**



It is in the agricultural, mineral and timber lands that Utah finds her natural resources, entirely.

The Bureau of Statistics that was once active in collating information concerning some of the products of Utah has now, we are sorry to say, ceased to exist; and it is only possible to judge of the extent and value of these products from the report published by the Legislature in 1876, which contained figures for 1875 and represented the latest work of that Bureau. From this source, the following is collated as the productions of the entire Territory:

AGRICULTURAL STATISTICS.

| ARTICLE. | ACRES. | BUSHELS. | YIELD PER ACRE. | VALUE. | County Raising Greatest Quantity. |
|---|---|---|---|---|---|
| Wheat ..... | 72,020 | 1,408,257 | 20 bush. | $1,418,783 | Sanpete |
| Barley. ..... | 13,847 | 359,527 | 25 " | 288,973 | Utah |
| Oats..... | 19,706 | 581,849 | 30 " | 466,629 | Sanpete |
| Rye ..... | 447 | 8,987 | 20 " | 8,987 | Box Elder |
| Corn... ..... | 16,452 | 317,253 | 20 " | 317,253 | Utah |
| Buckwheat... | 11 | 243 | 22 " | 255 | Box Elder |
| Peas. ..... | 1,701 | 30,801 | 18 " | 30,851 | Salt Lake |
| Beans..... | 127 | 3,176 | 25 " | 12,230 | Utah |
| Potatoes ..... | 10,306 | 1,306,957 | 130 " | 531,650 | Salt Lake |
| Other Roots.. | 1,433 | 287,712 | 125 " | 139,606 | Salt Lake |
| Seeds ..... | 125 | 49,501 lbs. | 396 lbs. | 12,697 | Weber |
| Broom Corn.. | 200 | 713 tons. | 3⅔ tons. | 17,610 | Weber |
| Sugar Cane... | 1,432 | 103,164 gals | 72 gals. | 103,164 | Utah |
| Meadow..... | 81,788 | 112,529 tons. | 1½ tons. | 905,746 | Utah |
| Lucerne..... | 3,587 | 13,189 tons. | 3⅔ tons. | 138 658 | Salt Lake |
| Cotton. ..... | 113 | 31,075 lbs. | 275 lbs. | ..... | Washington |
| Flax... ..... | 5 | 1,250 lbs. | 250 lbs. | 125 | Box Elder |
| Apples. ..... | 3,935 | 358,227 | 90 bush. | 474,875 | Utah |
| Pears ..... | 128 | 10,560 | 75 " | 15,090 | Utah |
| Peaches..... | 2,687 | 330,535 | 120 " | 252,885 | Salt Lake |
| Plums ..... | 259 | 43,585 | 165 " | 50,487 | Utah |
| Apricots. .... | 305 | 44,160 | 145 " | 44,234 | Utah |
| Cherries..... | 62 | 4,661 | 75 " | 13,805 | Salt Lake |
| Grapes..... | 544 | 3,409.200 lbs. | 6,260 " | 177.240 | Washington |
| Shrubbery. .. | 681 | 51,851 | 76 " | 149,261 | Utah |

Since the above facts were compiled, the nature and proportions of Utah's products have considerably changed. Wheat and potatoes continue to be the great staples raised and their annual production is rapidly increasing. Wheat, flour and potatoes are being exported in large quantities, the latter commodity having an excellent and deserved reputation that has caused its exporta-

***Geo. Dunford, Boots, Shoes & Hats, Salt Lake City.***

California Lasso Saddles—Wallin & Pickard, Salt Lake City.



tion even to England. The light sandy loam of Salt Lake and other valleys is eminently fitted for its growth and the Utah potato, if properly cultivated, is destined to constitute the most prominent agricultural export of the Territory.

The cut of hay is also rapidly increasing and, during the last three years, lucerne has been planted and raised in enormous quantities. The fruit crop has not increased to an equal degree. Apple trees have been affected by worms and the peaches have suffered by what may be termed a deterioration of species caused by lack of proper attention. The fact remains, notwithstanding, that the peaches of Utah are still the finest in America and, when dried, form a staple article of export. In the Southern portion of the Territory, grape-vines grow with remarkable productivity and the varieties that are raised are annually improving in quality. Wine making has been carried on for years and it is only necessary to secure cheaper transportation to make this industry one of the material sources of Utah's prosperity. In Southern Utah, also, the growth of cotton is rapidly increasing and such semi-tropical fruits as figs, bananas and oranges are being raised.

Among the principal resources of Utah are the vast ranges for stock that are to be found within its borders. In the valleys, on the foot hills, in the canyons, on the divides, table lands and plains, the pasturage and feeding grounds for stock are excellent and almost without limit. In the mountains, the snow is scarcely off the ground before the bunch grass makes its appearance everywhere. It grows between clefts in the rocks, among the brush, shale and pebbles, and seems to find sustenance from the most meagre soil. On high and rolling lands, however, it seems to flourish best; and in such parts, the hills of Utah and the islands of Salt Lake are covered with countless herds and flocks the year round. A finer and more delicate grass grows amid the sage and rabbit brush of the plains and it is on this that the numerous flocks of sheep fatten and prosper. The raising of sheep and wool counts largely among the successful enterprises of Utah and about a million and a quarter pounds are annually exported while a large quantity in addition is consumed by the woolen mills of the Territory.

Furniture, Staple and Fancy, S. U. & K. D. Barratt Bros. S. L. City

**Nobby Riding Saddles and Bridles, Wallin & Pickard, S. L. City**



In 1876, the Bureau of Statistics returned the following estimate of animals for the preceding year:

ANIMAL STATISTICS.

| | NO. HEAD. | VALUE. | County Having Greatest Number. |
|---|---|---|---|
| Stallions | 108 | $ 71,990 | Salt Lake |
| Mares | 1,349 | 155,576 | Cache |
| Mules | 4,727 | 429,868 | Utah |
| All others, not horned | 39,022 | 1,606,928 | Utah |
| Thoroughbred horned stock | 510 | 48,122 | Rich |
| Graded " " | 3,511 | 103,447 | Utah |
| All other " " | 103,447 | 2,630,565 | Sanpete |
| Thoroughbred sheep | 15,620 | 143,745 | Tooele |
| All other sheep | 287,608 | 985,638 | Salt Lake |
| Goats | 1,578 | 5,633 | Washington |
| Graded swine | 1,397 | 28,048 | Cache |
| Common | 25.143 | 288,917 | Utah |

But the degree to which these herds have increased in number and quality in the last few years is one of the most convincing proofs of the growing importance of this Territory. Although horned cattle and sheep are being annually exported in great numbers, both alive and dressed, the proportion of increase is largely in excess of exports and the wealth of Utah is rapidly increasing by this means.

In order to secure from Utah lands a successful crop, about two-thirds of the districts under cultivation must be irrigated from one to four times during the summer. Although this operation entails much labor and expense, it places the elements under control of the farmer and the necessity gives him this advantage over the producer in other countries: that he need not be afraid of either excessive moisture or blighting drought.

In ordinary years the water supply in the agricultural districts is fully equal to the requirements of farming lands within its reach. Every canyon or mountain pass sends down its welcome watery tribute from the accumulated snows of winter and the increasing rainfall to which we have previously referred has rendered this supply, in the last decade, more abundant. These waters are conveyed, not without great expense, along the benches that overlook the farming lands and thus they are distributed,

**Wholesale and Retail Boots, Shoes and Hats, Geo. Dunford.**

Saddlery & Saddlery-Hardware, Jobbed by Wallin & Pickard, S. L. City



sometimes for many miles, to the most remote farms. In times of plenty, there is no difficulty about the apportionment of these waters, but when the snowfall has been light and the streams are correspondingly so, the regulation of these ditches becomes a matter subject to local law and is in some degree, a reason for the extensive corporate limits that have been the subject of remark in Utah.

While the geological features of Utah are mainly interesting on account of the wealth which the mountains are daily rendering, the formation of the Territory is one of wonder and interest. Referring again to the great dividing range of Utah, the Wasatch, we find that the Eastern flanks are formed of broad plateaus or terraces of shale and sandstone of the cretaceous and tertiary ages in which are found nearly all of the coal and lignite beds of Utah. These deposits are of great age and are estimated to have been formed by fresh water at a period much earlier than the upheaval of the Wasatch range, which occasion must have also been contemporary with the upheaval of the Rocky Mountains of which it forms a part. It is estimated, on good authority, that the formation of the Great Basin itself is due to a somewhat sudden but profound sinking that must have taken place years ago, prior to which the Wasatch and Oquirrh ranges and the valleys between, were of such an elevation as would account for the many evidences of glacial action which are everywhere apparent among the higher valleys and clifts. The Western slopes of the Wasatch are very abrupt and precipitous, indicating still another sinking subordinate to, and of later date than that which formed the Great Basin itself. By this displacement, are revealed the crystaline rocks of the silurian, devonian and carboniferous periods, while the later and aqueous formations entirely disappear. These ancient paleozoic strata continue to the Westward and it is from such primordial rocks that the Oquirrh, Cedar and other desert ranges, far beyond the Western boundary of the territory, are formed. Through these strata are obtruded every form of the eruptive series, from the purest and most characteristic granites, through the porphyries, traychites,

Chairs, Bedsteads, Bureaus, Stands & Tables, Etc., Barratt Bros.

**Ladies Saddles in great variety, Wallin & Pickard, Salt Lake City**



basalts, etc., to lava itself. It is at points where these dykes force themselves through the country rock that precious metals are found; and it follows, therefore, that there is no more hope of finding the metals on the Eastern slopes of the Wasatch, except where these dykes appear, than there is of finding bituminous deposits on the Western. In this general outline, however, it must be remembered that the stratification of the mountains in Utah is distorted and capricious in the extreme; and as a result, general statements are liable to isolated exceptions of a very peculiar character.

In the Southern portion of the territory, the Wasatch range is almost lost in a wonderful sandstone country. An enormous plateau, thousands of square miles in extent, sweeps the face of that region, cut deep by the Colorado and other rivers tributary to it. Where these water courses mark their way, it is amid giant crags of flaming red sandstone not infrequently capped by white freestone, whose fluted columns render the scene most remarkable and picturesque.

In referring to the contour of the territory, interest centres in the Great Salt Lake which is one of the strange features of a strange region. This body of water at its greatest length and breadth is 75 by 50 miles, but its outlines are extremely irregular and no idea can be formed from the above figures as to its extent. A careful estimate, however, places its water surface at 2,400 square miles. It is 4,218 feet above the level of the sea. Its Southern and Eastern shores are dotted at short distances by pleasant towns that rest at the base of the mountains, and are thus rendered picturesque; but to the North and West of the lake, the shores are flat and have been overflowed at no very remote date. They are literally saline deserts where no plant can find subsistence, and such is true of all points where the lake has washed. "No vegetation can survive where its spray is dashed, save a miserable little salt wort and a melancholy species of *artemisia*, whose straggling and thorny limbs appear black and burnt on the scorching sands. Where it is most shallow, the water is alive with myriads of little vermin which the Boston

***Look for Name, GEO. DUNFORD, Salt Lake City.***

WALLIN'S PATENT STIRRUP, best for BRONCHO RIDERS.



Society of Natural History has pronounced to be the *artemia salina.* Bathing in the Salt Lake is a most novel and pleasing experience. It is impossible to sink, the water is so dense and buoyant. The constant tendency, however, is for the head to go under while the feet remain on the surface. But with very little practice, men, women and children grow accustomed to its peculiarities, and during the warm summer months resort to it in great numbers daily, finding in its waters a great source of exhilaration and refreshment." From a recently published table we reprint the following comparative analyses which may be considered correct:

(*Continued on Page 21.*)


# The Buell Manufacturing Company,

**SAINT JOSEPH, MISSOURI, and BLUE RAPIDS, KANSAS.**

This Company has the most complete Mills in the West. Being furnished with the latest improved machinery, they are enabled to turn out goods which for quality, finish and durability are unsurpassed by any Mills in America.

Their product consists of

**Miners, Travelers, Indian and Bed Blankets,**
**Carriage and Indian Robes,**
**Medium and Fine Cassimere,**
**Medium and Fine Flannels,**
**Plain and Fancy Yarn Socks,**
**Plain and Fancy Wool Yarns,**
**Tweeds, Jeans, &c., &c.**

They make a specialty of BLANKETS and FLANNELS adapted to the Western trade, which can be seen in the stocks of the leading merchants in Salt Lake City, among whom are

MESSRS. WM. JENNINGS & SONS, WALKER BROS.,
F. AUERBACH & BRO., and Z. C. M. I.

Mattrasses, all kinds, Imported and made to order, Barratt Bros.

## TABLE OF ANALYSES

Of the Atlantic and other saline waters, showing the percentage of salts and other constituents held in solution. Prepared from United States government reports:

| Source of Supply. | Chlorides of Metals. | | | | | Bromides of Metals. | | Sulphates of Metallic Oxides. | | | | Other Ingredients. | Water | Remarks. |
|---|---|---|---|---|---|---|---|---|---|---|---|---|---|---|
| | Sodium | Magnesium | Potassium | Calcium | Aluminium | Sodium | Magnesium | Soda | Potassa | Lime | Magnesia | | | |
| Atlantic Ocean..... | 2.6730 | 0.3229 | 0 1290 | ..... | ..... | 0.0417 | .... | ..... | ..... | 0.1629 | 0.1975 | ..... | 96 4730 | (*) Lake Oroomiah. |
| Mediterranean..... | 2.9460 | 0.3223 | 0 0505 | ..... | ..... | 0.0558 | .... | ..... | ..... | 0.1357 | 0.2480 | 0 0117(†) | 96.2300 | |
| Dead Sea, Palestine... | 12.1100 | 7 8220 | 1.2170 | 2 4550 | 0.0560 | ..... | 0.251 | ..... | ..... | 0 0680 | ..... | 0.0770 | 75 9440 | (†) Contains Ferric Oxide |
| Salt Lake (*) Persia. . | 19.0500 | 0.5200 | ..... | ..... | ..... | ..... | .... | ..... | ..... | 0.1800 | 0.8000 | .. ..... | 79.4500 | |
| Great Salt Lake, Utah | 11.8628 | 1.4908 | ..... | ..... | ..... | ..... | .... | 0 9321 | 0.5363 | 0.0858 | ..... | 0.0862(‡) | 85.0060 | (‡) Free Chlorine |
| Sevier Lake, Utah .. | 6.2300 | 1.0300 | ..... | ..... | ..... | ..... | .... | 1.3400 | ..... | 0.0400 | .... | ..... | 91.3600 | |

THOS. E. JEREMY, JR., LEVI REED, THOS. J. ALMY.

# JEREMY & CO.,

Manufacturers of

# FINE AND COARSE SALT

:O:

**FINE TABLE SALT, DAIRY SALT AND SALT FOR MILLING PURPOSES.**

:O:

☞ **Special attention paid to orders from Idaho and Montana for Mill Salt in Quantities.**

Correspondence Solicited.
P. O. Box 1138.

**JEREMY & CO.,**
North Temple Street, 2 Blocks West of Depot Block.

**First Prizes awarded by Territorial Fair, 1878, Wallin & Pickard**



The manufacture of salt from the water of the Great Salt Lake is the simplest matter. Small bays are dammed at high water, and in summer, when the lake has receded and evaporation taken place, pure salt is found several inches thick and ready for grinding. Salt for domestic and curing purposes is thus made for Utah trade and about 6,000 tons are annually exported from the Territory. Large quantities are also used in Utah for the chloridizing of ores.

## HISTORY.

The early history of Utah is fraught with romantic interest. The people who first opened and settled the territory were exclusively of the sect that still predominates, the Mormons. They had been compelled to leave their homes in the States and, under the leadership of the late Brigham Young, sought a home in the West where they could live in peace and in accordance with their religion. The most faithful of the entire community migrated in a body; but an advance party, consisting of the more hardy and energetic, pioneered the way and opened a road for the remainder. The following extract from a sketch in the New York *Graphic* of November 13, 1878, is concise and reliable:

22d "On the ~~23~~d of July, 1847, two tired travelers, Orson Pratt and Wilford Woodruff, coming from a wild defile in the Wasatch mountains, first set eyes on the site of Salt Lake City. With the one exception of Fremont's party, there is no record that any white man had previously entered the region, or gazed on the beautiful valley of the Great Salt Lake. The ~~following day~~, the 24th, which has been celebrated by the Mormons ever since as Pioneer Day, these men, Pratt and Woodruff, were joined by Brigham Young and his party of 146 men and three women, who were leading across the wild and broken interior the great body of Mormons who had been driven from Nauvoo. Before the sun had set that day, a camp had been formed on the spot now occupied by the Mormon Temple, and, it having been decided that the City of the Saints should be here situated, preparations were at once made for its building. Broad streets were marked out, fences built and primitive cabins erected for shelter.

**Feathers & Pillows assorted, Mirrors, Brackets & Pictures, Barratt Bros**

**Cash paid for Hides, Wool and Furs, W. L. Pickard, Salt Lake City.**



Crops, such as wheat and potatoes, were planted, and the six or eight hundred fugitives soon arriving, the nucleus of the present city was formed.

At this time the region was a portion of the Mexican territory of Upper California, and it was not until 1848 that it was acquired by the United States in the treaty of Guadalupe Hidalgo. Two years later Utah was organized as a territory, with Brigham Young as Governor. In 1849 the discovery of gold in California drew across the continent a great many adventurers, who found Salt Lake City an intermediate point of value for supplies, and this circumstance contributed greatly towards its early prosperity. This travel, however, almost ceased during later years, and the city was left in entire seclusion to fight its own way and build up its own destiny. Agriculture was then its total resource, and, on account of the great distance from the East, the policy was to make the city self-sustaining. During the long period until 1869 and 1870, all freight was brought by cattle trains more than a thousand miles from the Missouri. The trip sometimes occupied six months, and was a weary drag over vast and arid plains and toilsome mountains. Meanwhile, how the people of Salt Lake grew and flourished is a problem that is only solved by a thoughtful reflection on the energy and perseverance of Western settlers in early times.

A completion of the transcontinental railroads in 1869 at once brought Salt Lake City into easy communication with the outside world, and demonstrated that it occupied an important central position for supplies to the surrounding territories which had been organized during its existence. As a result, subordinate railroads have been rapidly built, extending the means of transportation in every direction."

The triumphant result of energy and perseverance amid privation and suffering in early times, is seen in the condition of Utah as it is to-day. With resources requiring laborious development; and with difficulties to combat that people abroad scarcely realize, the inhabitants of Utah have converted a barren waste into a field of plenty. Thousands of prosperous farms yield their an-

***The place for Hats, Caps & Gloves, Geo. Dunford.***

*Shoe Leather & Findings, W. L. Pickard, S. L. City*



nual store of grain; as many orchards bloom and bear their luscious friuts; the hills are alive with flocks and herds; a busy hum from mill and factory is heard throughout the land; miners delve in the dusky earth and bring to light of day the mouldy ores that have lain hidden since creation; the smoke of furnaces and smelters indicate where the glittering metals are streaming into view.

Utah is in a prosperous condition. Her people are well fed and contented. No privation exists. Some branches of industry are not so prosperous as they have been; others, by way of compensation, are more so. And the country is growing. Lands are being taken up and improved; new mines are being opened, and the permanency of many of the old ones is being established; saw and grist mills are annually increasing in number and capacity; new industries are being commenced; old railroads are being lengthened and new ones proposed. All classes join in developing the region and all share the result.

The merchants and business men of Utah are active and progressive. The field is large and the people not so self supporting in their industries but that they require enormous imports of every kind. Some of the mercantile houses do an extensive business through this and surrounding territories and handle yearly a quantity of goods that is surprising.

## RAILROADS.

There are nine lines of railroads now operating in Utah, being the Union Pacific, Central Pacific, Utah Central, Utah Southern, Utah and Northern, Wasatch and Jordan Valley, Bingham Canyon and Camp Floyd, Utah Western, and Utah and Pleasant Valley. They aggregate a total length of over 580 miles and, being ably conducted, contribute in no small degree towards the prosperity of the citizens of Utah.

The CENTRAL PACIFIC meets the UNION PACIFIC at Ogden, thus completing the great transcontinental span that unites the two oceans.

The first line built at the expense of the residents of the ter-

**We pack Furniture to insure Safety and avoid Weight, Barratt Bros.**

Henry Arthur's Boot & Shoe Uppers, W. L. Pickard, Salt Lake City.



ritory was the UTAH CENTRAL RAILROAD which was begun and completed in 1870, and runs along the lake shore from Ogden to Salt Lake City, a distance of 37 miles. From the beginning it has been a well paying road and its stock is held at good figures. Following is a table for the year 1878 of the freight received and forwarded to and from Salt Lake City, over this road:

| FORWARDED. | POUNDS. | RECEIVED. | POUNDS. |
|---|---|---|---|
| Mdse. | 3,318,482 | Coal, | 78,715,845 |
| Bullion, | 36,995,023 | Coke, | 21,760,441 |
| Ore, | 9,399,730 | Charcoal, | 6,330,000 |
| Wool and Hides, | 2,216,904 | Lumber, | 7,605,925 |
| Salt, | 3,408,176 | Produce, | 6,080,830 |
| Dried Fruit, | 439,181 | Ore, | 3,240,645 |
| Produce, | 2,964,058 | Wool and Hides, | 37,452 |
| Machinery, | 102,726 | Live Stock, | 210,000 |
| Wagons, | 264,165 | Mdse., | 31,027,192 |
| Live Stock, | 265,300 | Wagons, | 3,063,860 |
| Lead, | 2,430,370 | Hay, | 218,981 |
| Tan Bark, | 14,000 | Machinery, | 1,569,440 |
| Lumber, | 52,257 | Building Material, | 1,479,653 |
| Fireclay and Brick, | 77,900 | Railroad Material, | 1,836,654 |
| Copper Matte, | 876,000 | Bark, | 120,000 |
| Dressed Meat, | 82,032 | Lime Rock, | 978,250 |
| Copper Ore, | 39,235 | Salt, | 20,000 |
| Circus Material, | 640,000 | Lime, | 20,000 |
| Sundries, | 4,512,951 | Circus Material, | 640,000 |
| | | Sundries, | 1,824,350 |
| Total, | 68,098,490 | Total, | 166,779,518 |

(The names of the officers of this road, together with the time table, will be found in their advertisement.)

The next road built in Utah was the UTAH SOUTHERN RAILROAD, which is really a continuation of the Utah Central. It was incorporated February 5, 1871, and that year was completed 12 miles to Sandy; the following year it reached Lehi and now runs to York, 75 miles. This year it will be completed to its final terminus, 30 miles further, at Chicken Creek. A new company will then be organized to build what is to be called the Utah Southern Extension, and which will run to Frisco, a total dis-

*Geo. Dunford, the popular Boot Fitter and Hatter.*

Shoemakers' Tools of all kinds, W. L. Pickard, Salt Lake City.



tance from Salt Lake City of 225 miles. The Utah Southern has had a very successful career and the certainty of its extension has created a considerable upward tendency in the value of its bonds. We publish below a statement of the freight forwarded and received at Salt Lake City, over this line in 1878:

| Forwarded. | Pounds. | Received. | Pounds. |
|---|---|---|---|
| Mdse., | 14,618,572 | Mdse., | 1,809,787 |
| Coal, | 13,864,640 | Bullion, | 32,483,769 |
| Charcoal, | 5,983,350 | Ore, | 43,231,908 |
| Coke, | 21,127,511 | Rock, | 13,301,224 |
| Lime Rock, | 15,035,180 | Lumber, | 445,195 |
| Lumber, | 968,782 | Iron Ore, | 18,361,581 |
| Building Material, | 836,300 | Coke, | 866,170 |
| Produce, | 575,993 | Machinery, | 127,363 |
| Machinery, | 733,706 | Wool and Hides, | 907,746 |
| Wagons, | 1,429,855 | Fireclay and Brick, | 758,850 |
| Lime, | 523,540 | Charcoal, | 600,000 |
| Fireclay and Brick, | 357,161 | Circus Material, | 640,000 |
| Salt, | 268,696 | Produce, | 4,465,552 |
| Ore, | 8,057,628 | Hay, | 1,016,581 |
| Wool and Hides, | 66,946 | Railroad Material, | 1,913,910 |
| Live Stock, | 11,000 | Building Material, | 1,291,675 |
| Railroad Material, | 2,626,155 | Lead, | 2,369,166 |
| Circus Material, | 640,000 | Copper Matte, | 20,000 |
| Sundries, | 262,685 | Ice, | 540,000 |
| | | Bark, | 15,600 |
| Total, | 87,987,700 | Dried Fruit, | 138,397 |
| | | Wood, | 40,000 |
| | | Live Stock, | 232,800 |
| | | Sundries, | 1,533,917 |
| | | Total, | 127,111,191 |

The names of the officers of the Utah Southern Railroad are as follows:

OFFICERS.

John Sharp, President and Superintendent.
Feramorz Little, Vice President.
H. S. Young, Secretary.
Lewis S. Hills, Treasurer.
Jesse W. Fox, Engineer.
James Sharp, General Freight and Passenger Agent.

Cabinet Work & General Upholstery, Barratt Bros. Salt Lake City

**Sole Leather, French Kip, Calf & Morrocos, W. L. Pickard, S. L, City**



DIRECTORS.

JOHN SHARP, Salt Lake, | WM. JENNINGS, Salt Lake,
FERAMORZ LITTLE, Salt Lake, | SIDNEY DILLON, New York,
JAY GOULD, New York.

The remaining roads of Utah are all narrow guage, the pioneer line being the UTAH AND NORTHERN RAILWAY. The first rail of this line was laid in March, 1872, and the road was completed to Logan early in the following year. The Southern terminus is at present in Ogden and the road has now been extended in a Northerly direction to Market Lake, a total distance of 227 miles. The road is well stocked with sixteen powerful engines, many new coaches, parlor cars for night trains, and has 200 box and 100 flat cars. The road is now doing a magnificent freight and passenger traffic with Utah, Idaho and Montana. Like the broad guage lines, it is under practical and intelligent management; and it contributes greatly towards the welfare of the inhabitants of Northern Utah. Following are the names of the officers and directors:

OFFICERS.

S. H. H. CLARK, President.
JOHN SHARP, Vice President.
J. W. GANNETT, Secretary, Treasurer and Auditor.
GEORGE W. THATCHER, Superintendent.
E. P. VINING, General Freight Agent.
THOMAS L. KIMBALL, General Passenger Agent.

DIRECTORS.

S. H. H. CLARK, | SIDNEY DILLON,
JOHN SHARP, | JOSEPH RICHARDSON,
MOSES THATCHER, | JAY GOULD,
WILLIAM JENNINGS.

The line that was next commenced now exists only in history. In November, 1872, the AMERICAN FORK RAILROAD was completed 12 miles from the Utah Southern to Deer Creek, in American Fork Canyon. It was constructed mainly for the purpose of transporting ores from the mines in the upper portion of the

***Standard Goods at Geo. Dunford's, Salt Lake City.***

**Wrought Spanish Bits & Spurs, Wallin & Pickard, Salt Lake City.**



canyon, but these failing to a great degree, and other traffic in the canyon being less active than was anticipated, the rails were torn up last year and now a wagon road only exists in their place.

In January, 1873, work was begun on the WASATCH AND JORDAN VALLEY RAILROAD which was opened to Granite, in Little Cottonwood Canyon, on May 3, 1873. The company had been incorporated the previous year with a capital stock of half a million dollars. The road now runs from Sandy to Alta, a distance of 17 miles. Between Wasatch and Alta, the grade is too heavy for the most powerful engines, being at one place nearly 600 feet to the mile. Going up the canyon, the cars are drawn by horses over this portion of the road, which is completely covered by substantial snow sheds the entire distance. In descending, no motive power beyond gravitation is required to take the cars from one end of the line to the other. It is only necessary to partially remove the brakes, and the cars shoot down the incline at a break-neck pace, threading their way through the sinuous sheds and never stopping until they emerge to the light of day and have reached the valley below. The principal freight traffic of this road consists in the transporting of ores from the mines in the vicinity of Alta to the sampling works at Sandy. It is under the control of the following persons:

C. W. SCOFIELD, President.
G. M. YOUNG, Secretary and Superintendent.

Rapidly following the establishment of this line, the BINGHAM CANYON AND CAMP FLOYD RAILROAD built its narrow guage road, but it was not until December 1, 1873, that cars were running through to Bingham City, a distance of 18 miles. The road extends still higher, but at a heavy grade that is beyond the power of a locomotive, to Highland, which is as far as supplies can be taken or ores received. A branch of the road, two and a half miles in length, leaves the main line at Bear Gulch, which it ascends for the purpose of carrying ores from the Old Telegraph and other mines. The offices are at Sandy on the U. S. R. R.,

***Barratt Bros., Furniture & House Goods, S. L. City***

**Best Team Harness made by Wallin & Pickard, Salt Lake City.**



and at Salt Lake City. Following are the names of officers:

C. W. Scofield, President.
B. W. Morgan, Vice-President.
J. G. Kennedy, Treasurer.
G. M. Young, Superintendent.

The most recently completed line in the territory is the Utah Western Railway, which was chartered in June, 1874, and completed to the Half-way House, a distance of 25 miles, early in the following year. At some time in the future it will probably be extended; but such a movement will depend to some extent, upon the improvement of mining matters in Tooele County. At present it is supported by a moderate freight traffic that continues throughout the year; and in the summer more particularly by the large bathing parties that resort daily to the lake. The road is now being operated by the trustees for the bondholders, following being the officers' names:

E. F. Bishop, Bridgeport, Ct., } Trustees.
R. M. Bassett, Birmingham, Ct., }
W. W. Riter, Salt Lake City, Manager.

The Utah and Pleasant Valley Railroad is now in course of construction and rapidly nearing completion. It was commenced in 1876 by some residents of Springville, Utah County, and is to run from that city, which is on the U. S. R. R., fifty miles to the coalfields in Pleasant Valley, Sanpete County. It is a narrow guage line and is now being completed by New York capitalists, whose object is to establish a permanent business of mining and selling coal. The line will find its essential traffic from the enormous coal mines of this region but will also be supported by the transportation of lumber which can be got out at Pleasant Valley in paying quantities. The coal is of fine coking quality, and has already been used in large quantities by the people of Sanpete and adjoining counties. The officers are

C. W. Scofield, President,
George Goss, Treasurer and Superintendent.
J. F. Smith, Chief Engineer.
A. F. Doremus, Secretary.

***The Leading Boot, Shoe & Hat House, Geo. Dunford***

Handsome Double Buggy Harness, Wallin & Pickard, S. L. City




# UTAH CENTRAL R. R.

## PIONEER LINE OF UTAH.

**On and after November 4th, 1874,**

| NAME OF STATION. | No. 1 Pass. | No. 3 Pass | Fares. | NAME OF STATION. | No. 2 Pass. | No. 4 Pass. | Fares. |
|---|---|---|---|---|---|---|---|
| TRAINS LEAVE | | | | TRAINS LEAVE | | | |
| Salt Lake.. | 7 00 | 3 40 | | Ogden | 9 40 | 6 20 | |
| *Wood's Cross | 7 25 | 4 08 | 60 | Kaysville | 10 31 | 7 10 | 1 00 |
| Centreville | 7 33 | 4 16 | 75 | Farmington | 10 52 | 7 31 | 1 35 |
| Farmington | 7 50 | 4 33 | 1 00 | Centreville | 11 04 | 7 44 | 1 60 |
| Kaysville | 8 12 | 4 52 | 1 35 | *Wood's Cross | 11 13 | 7 53 | 1 75 |
| ARRIVE AT | | | | ARRIVE AT | | | |
| Ogden | 9 00 | 5 40 | 2 00 | Salt Lake | 11 40 | 8 20 | 2 00 |

*Passing places.

**MIXED TRAINS**

WILL RUN DAILY [SUNDAYS EXCEPTED].

Leaving Salt Lake City at 8.40 a.m. and 5.05 p.m.; and Ogden at 6.50 a.m. and 3 30 p m.

☞ For all information concerning Freight or Passage, apply to

JOHN SHARP, Superintendent.

JAMES SHARP
General Freight and Ticket Agent.


## EDUCATIONAL.

The population of the territory is estimated at 140,000. The people consist in great part of foreigners, being emigrants and settlers from Great Britain and the provinces, Norway, Sweden, Denmark and other European countries. They are, as a rule, temperate, honest and industrious, and frugal in their habits. In matters of education, the territory has adopted a system which places schools under the management of territorial and county superintendents and district trustees. The schools are supported partly by taxation, partly by territorial appropriation and partly by tuition fees. In some parts of the territory, free schools are in existence and will be again referred to in this work at the proper time. A law passed by the legislature of 1876 provides for the assessment of a tax of one-fourth of one per cent. for school

Barratt Bros. FURNITURE, Salt Lake City—Send for Price List

**Rubber & Gold Plated Carriage Harness at Wallin & Pickard's.**



purposes; but this rate may be increased, at the instance of district trustees, to any sum not exceeding three per cent. per annum. In addition, the biennial appropriation of the legislature is $5,000 per annum for the support of the University of Deseret, and still larger amounts to aid the support of district schools. From the published report to the last legislature of Hon. John Taylor, Territorial Superintendent of District Schools, we take the following data of the territory for the year ending November, 1877:

| | |
|---|---|
| Number of School Districts, | 247 |
| " " District Schools, | 327 |
| " " Male Teachers, | 232 |
| " " Female " | 238 |
| " " Children of School Age, | 30,792 |
| " " Scholars enrolled, | 19,779 |
| Percentage of names enrolled, | 64 |
| Average daily attendance, | 13,420 |
| Percentage of school population, actually attending school | 435 |
| Amount paid to teachers, | $77,054 |
| " of Building Fund raised, | $30,717 |
| " " Taxes Appropriated for Schools, | $30,116 |
| Value of School Property, | $323,203 |
| Territorial appropriation, | $20,000 |

We also make extracts from said report of the following pertinent paragraphs:

"There is no class distinction in our District schools, they are open alike to all denominations who choose to send, and all can avail themselves of any advantages resulting from any appropriation for school purposes made by the Governor and Legislative Assembly of this Territory. * * * We have striven to avoid in our public schools, as in all our public enterprises, those religious distinctions which seem to make themselves so offensive to the generality of mankind; according to all men the same rights that we claim ourselves. * * * Throughout the Territory there is an intelligent and capable product of our school system, in the shape of young men and women, whose degree of intelligence and general ability to perform the duties of life, will compare favorably with, and surpass the average of those

***Geo. Dunford, Boots, Shoes & Hats, Salt Lake City.***

California Lasso Saddles—Wallin & Pickard, Salt Lake City.



in any portion of our country. This statement is fully sustained by the report of illiteracy in the several States and Territories, contained in the Compendium of the Ninth Census (1870) issued under the direction of the Secretary of the Interior of the United States, which report shows that at that time (1870) the whole population of the United States was 38,925,508. The number of people of all ages in the United States who could not read, was 4,528,084, and the number of all ages who could not write, was 17,002,264, and the per centage of illiteracy was 55.2. While in the Territory of Utah at the same date (1870) the whole population was 86,786, the number of all ages who could not read, was 2,515; the number of all ages who could not write, 22,089; while the per centage of illiteracy, was 29.5, or a little more than one-half of the percentage of the United States. It is safe to say that the last seven years, under the different improvements in our system, will have greatly increased our standard of literacy; so that were the figures attainable to-day, the showing would be still more in our favor."

There are also in the larger cities of the Territory, mission schools of various denominations, supported partly by tuition fees and partly by the mission fund of the sect to which they belong.

In regards to journalism, Utah supports 18 newspapers and periodicals; but as some offices issue a weekly and semi-weekly as well as a daily, the total issue is 8 daily, 5 semi-weekly, 5 weekly, 3 bi-weekly and 3 monthly papers; in all, 23. Some of these journals are well conducted and influential, conducing to the welfare and advancement of the populace. Each will receive mention at the proper point.

In tracing these various points of interest, a query as to the future of Utah naturally arises. In our eyes, the outlook is brightening, and we view it with much hope. Active minds and willing hands seem ready to combine in creating an improved future. We expect no feverish nor sudden improvement. Violent oscillations in business are incidental to newly settled countries, and Utah is now becoming a region of permanency and un-

Furniture, Staple and Fancy, S. U. & K. D. Barratt Bros. S. L. City

**Nobby Riding Saddles and Bridles, Wallin & Pickard, S. L. City**



change. Experience has taught what is necessary in the development of our resources. A few years ago, a false estimate was placed on our capacity. Capital was invested freely with a confident expectation of heavy returns. Line after line of railroad was laid; heavy mining enterprises were inaugurated; merchants caught the spirit and purchased too freely. Disaster followed in many instances; but in its wake came a more accurate understanding of the capacity and resources of the Territory. We know now that fortunes are not to be made quickly in every enterprise. It is not every hole in the ground that is a silver mine nor every railroad site that leads to a populous district. But we know equally well that capital carefully invested in this Territory gives fair returns; and confidence in that fact is securing for Utah a better footing in the business world. Railroads are again extending their lines, and with better chances of success; a more hopeful spirit is among the merchants and they are carefully increasing their stock and their circle of trade. Business of all kinds is assuming its proper and legitimate sphere, and the future, with the blessing of Providence, is destined to bring better and more satisfactory results.

**N. K. FAIRBANK & CO'S.**

Pure Refined LARD,

And Lard OILS.

CHICAGO AND ST. LOUIS.

**All goods of our manufacture bear our well known trade mark as above. In Buying be sure you get the GENUINE. Like all GOOD ARTICLES our brands, &c., are IMITATED by unscrupulous manufacturers.**
*Beware of Counterfeits.*

**Wholesale and Retail Boots, Shoes and Hats, Geo. Dunford.**

Saddlery & Saddlery-Hardware, Jobbed by Wallin & Pickard, S. L. City



## GOVERNMENTAL.

Utah is governed by Executive, Judicial and Legislative Departments.

Following are the United States Officers. They are appointed by the president of the United States and confirmed by the Senate, holding office 4 years from date of commission:

Governor.—George W. Emery.
Secretary.—Arthur L. Thomas.
Chief Justice.—Michael Schaeffer.
Associates.—Philip H. Emerson and Jacob S. Boreman.
District Attorney.—P. T. Van Zile.
Marshal.—M. M. Shaughnessy.
Surveyor General.—Frederick Soloman.
Register of Land Office.—John B. Neil.
Receiver.—Moses M. Bane.
Collector of Internal Revenue.—O. J. Hollister.

The Legislative assembly is composed of a Council and House of Representatives and convenes at Salt Lake City every two years, on the second Monday of January. The Council is composed of thirteen, and the House of twenty-six, members.

The Territorial Officers are as follows:

Delegate to Congress.—George Q. Cannon.
Attorney General.—Zerubbabel Snow.
Auditor.—William Clayton.
Treasurer.—James Jack.
Surveyor General.—Jesse W. Fox.
Recorder of Marks and Brands.—William Clayton.
Librarian.—Nephi W. Clayton.
Superintendent of District Schools.—John Taylor.
Sealer of Weights and Measures.—M. H. Peck.

In order to give an idea of the past and present value of property in Utah and to exhibit its rapid growth, we append a statement of the total values of assessed property in the several counties of the Territory for the years 1868-1878 compared:

Chairs, Bedsteads Bureaus Stands & Tables, Etc., Barratt Bros.

**Ladies Saddles in great variety, Wallin & Pickard, Salt Lake City**



## PROPERTY VALUATION.

| County. | Value 1868. | Value 1878. |
|---|---|---|
| Salt Lake, | $4,379,652, | $9,218,867 |
| Utah, | 1,172,450, | 2,240,040 |
| Weber, | 503,824, | 2,143,543 |
| Box Elder, | 390,530, | 2,038,557 |
| Cache, | 809,666, | 1,246,900 |
| Summit, | 234,378, | 885,307 |
| Davis, | 488,568, | 900,680 |
| Tooele, | 359,842, | 928,076 |
| Sanpete, | 348,878, | 781,283 |
| Washington, | 526,556, | 685,383 |
| Beaver, | 162,338, | 452,637 |
| Iron, | 231,622, | 468,750 |
| Morgan, | 170,000, | 429,120 |
| Juab, | 208,920, | 426,503 |
| Kane, | 54,046, | 373,330 |
| Millard, | 243,770, | 345,457 |
| Sevier, | 000, | 351,480 |
| Wasatch, | 114,624, | 233,980 |
| Rich, | 134,208, | 167,090 |
| Piute, | 000, | 116,700 |
| Totals, | $10,533,872, | $24,433,683 |

## MINERALS OF UTAH.

By courtesy of Prof. J. L. Barfoot, we are enabled to publish the following list, which indicates with what completeness the rare as well as the useful minerals can be found in Utah:

Agate in varieties,
Amethyst,
Amphibole, varieties,
Argentite,
Arsenite,
Aragonite,
Azurite in varieties,
Barite,
Biotite,
Bornite,
Cinnabar,
Calcite in varieties,
Chrysocalla,
Cerussite,
Cuprite,
Chalcopyrite,
Cerargyrite,
Franklinite,
Galenite,
Graphite,
Garnet in varieties,
Gypsum in varieties,
Hematite in varieties,
Halite in varieties,
Malachite,
Muscovite,
Magnetite,
Miargyrite,
Obsidian in varieties,
Olivine,
Opal in varieties,
Ozocerite, varieties,
Pyrite,
Pyromorphite,
Pyrohisite,
Quartz in varieties,
Sphalerite,
Sal ammoniac,
Selenite,
Sulphur in varieties,
Stephanite,
Stibinite,
Utahcerite Claytoni,
Wulfenite.

***Orders Solicited, Bottom Prices, at Geo. Dunford's.***

**Wrought Spanish Bits & Spurs, Wallin & Pickard, Salt Lake City.**



From the same source, we get statistics of the bullion product of the territory during the past ten years:

| | | | |
|---|---|---|---|
| 1869, | $ 200,000 | 1874, | $4,000,000 |
| 1870, | 1,300,000 | 1875, | 7,000,000 |
| 1871, | 3,000,000 | 1876, | 6,600,000 |
| 1872, | 2,500,000 | 1877, | 7,113,755 |
| 1873, | 3,800,000 | 1878, | 6,064,613 |
| Total, | | | $41,578,368 |


# J. W. TUCKFIELD & SON.,

PROPRIETORS

**WASHINGTON IRON AND BRASS FOUNDRY,**

**SMITHS and GENERAL MACHINISTS.**

Model Work Executed with Promptness.

***STOVE WORK A SPECIALTY.***

State Road, half block South Eight Ward Square, Salt Lake City.


## MAPS OF UTAH.

*Any of the following-named Maps can be had by remitting the price by Post-Office Money-order, or Registered letter, to*

**B. A. M. FROISETH, PUBLISHER,**

**P. O. Box 453, Salt Lake City, - - Utah.**

NEW SECTIONAL AND MINERAL MAP OF UTAH.—Compiled from the latest U. S. Government Surveys and other authentic sources, exhibiting the Sections, Fractional Sections, Counties, Cities, Towns, Settlements, 86 MINING DISTRICTS, Railroads, and other internal improvements, being the *only* correct and reliable Map of the Territory published. Size 42x56 inches, Scale 8 miles to one inch. Colored, 1878. Pocket form $3.50, Wall Map $5.00.

MINING MAP OF UTAH.—Showing the location of the following-mentioned Mining Districts, over an extent of Territory 150 miles from North to South: American Fork, Big Cottonwood, Camp Floyd, Centreville, Church Island, Dry Lake, East Tintic, Farmington, Hot Spring, Lake Side, Little Cottonwood, Logan, Lower, Millville, Mineral Point, Mount Nebo or Timmins, New Eldorado, Ophir, Osceola, Pelican Point, Snake Creek, Spanish Fork, Stockton, Tooele, Uintah, Weber, West Tintic, Willow Creek; compiled from U. S. Government Surveys and other authentic sources. Scale 4 miles to one inch. Colored; Pocket form $1.50. Wall Map $2.50.

SKELETON MAP OF UTAH, including a Diagram of Great Salt Lake Valley and a plat of Salt Lake City, with portrait and autograph of Brigham Young. Pocket form 75 cents.

MAP OF LITTLE COTTONWOOD MINING DISTRICT AND VICINITY. Showing the mines which have been surveyed for U. S. Patent, and location of over 400 other mines and Tunnel Sites. Compiled from U. S. Surveys and other sources. Scale 400 feet to one inch; Colored. Pocket form $1.50. Sheets $1.00.

**Mattrasses, all kinds, Imported and made to order, Barratt Bros.**

# MACONDRAY & CO.,

## SHIPPING & COMMISSION MERCHANTS,

**204 & 206 Sansome Street, San Francisco.**

Importers of the well known and Favorite Brands of Teas.

M & M Co

COMET

M

JAPAN TEAS,

CHINA BLACK

—AND—

GREEN TEAS.

Also Teas of all Qualities and in every description of package.

**ASK FOR THE CELEBRATED BRANDS**

# GOLDEN RULE

—AND—

# SILVER RULE

# PLUG TOBACCO.

**Finest Stock and most exquisite flavor of any Tobacco in the World.**

MANUFACTURED BY THE GEM CITY TOBACCO WORKS,

QUINCY, ILLINOIS.

NOT THE VERDICT OF ONE INTERNATIONAL BOARD OF JURORS ONLY,

But as many such Verdicts as there are Cities here mentioned, prove that

# DURYEAS' STARCH

## IS THE BEST IN THE WORLD,

HAVING AS SUCH RECEIVED

## Highest Prize Medals at International Exhibitions

AT

*Philadelphia, Brussels, Hamburg, N. So. Wales, And at So. Carolina Institute*
*Paris, Havre, Cologne, Lond. Annual, American Institute, Franklin Institute,*
*London, Netherlands, Altona, Cape Town, Baltimore Institute, Penn. Institute,*
*Also at Fairs of States and Counties.*

**And in every Instance of Competition maintaining an Unbroken Record of Success.**

## RECEIVED THE

## ONLY GOLD MEDAL,

OVER ALL COMPETITORS;

## AT THE

## PARIS EXPOSITION, 1878.

**In addition to Medals, many Diplomas have been received.**

The following are a few of the characterizing terms of award; at

| | |
|---|---|
| London, 1862, for quality | "EXCEEDINGLY EXCELLENT." |
| Paris, 1867, " | "PERFECTION OF PREPARATION." |
| Paris, 1878, " | "BEST PRODUCTION OF ITS KIND." |
| Centennial, 1876, " | "NOTABLE FOR ABSOLUTE PURITY." |
| Brussels, 1876, for | "REMARKABLE EXCELLENCE." |
| Franklin Inst., Penn. | "FOR SUPERIOR MERIT, not alone as being |

THE BEST OF THE KIND EXHIBITED, but as
The Best Known to Exist in the Market of American Production."

# DURYEAS'
# SATIN GLOSS STARCH,

Try it. Gives a Beautiful White and Glossy Finish, besides renders Fabrics very Durable. No other Starch so easily used, or so Economical.

# DURYEAS'
# IMPROVED CORN STARCH,

Manufactured by a greatly improved process, from the best selected Indian Corn, and warranted perfectly pure.

## FOR SALE BY GROCERS GENERALLY.

BE SURE "DURYEAS'" IS ON EVERY PACKAGE.

☞ Our new RECIPE BOOK will be sent, post-paid, to any one sending their address to

**WM. DURYEA, General Agent, 29 31 and 33 Park Place, New York.**

**WALLIN'S PATENT STIRRUP, best for BRONCHO RIDERS.**



## POST OFFICES IN UTAH.

Adairville ..... Kane
Adamsville ..... Beaver
Alma ..... Weber
Alpine City ..... Utah
Alta ..... Salt Lake
American Fork ..... Utah
Annabella ..... Sevier
Ashley ..... Wasatch
Bear River City ..... Box Elder
Beaver (c. h.) ..... Beaver
Bingham Canyon ..... Salt Lake
Boltonheim ..... Pi Uth
Brigham City (c. h.) ..... Box Elder
Brinton ..... Salt Lake
Brown's Park ..... Summit
Burrville ..... Sevier
Butlerville ..... Salt Lake
Call's Fort ..... Box Elder
Cannon ..... Tooele
Cedar City ..... Iron
Cedar Valley ..... Utah
Centerville ..... Davis
Centre ..... Tooele
Charleston ..... Wasatch
Chester ..... Sanpete
Clarkston ..... Cache
Clover Flat ..... Pi Ute
Coalville (c. h.) ..... Summit
Corinne ..... Box Elder
Cove Creek ..... Millard
Croydon ..... Morgan
Cub Hill ..... Cache
Deseret ..... Millard
Deweyville ..... Bex Elder
Diamond ..... Juab
Draper ..... Salt Lake
Duncan's Retreat ..... Kane
Echo City ..... Summit
Eden ..... Weber
Elsinore ..... Sevier
Ephraim ..... Sanpete
Eureka ..... Juab
Fairfield ..... Utah
Fair View ..... Sanpete
Farmington (c.h.) ..... Davis
Fayette ..... Sanpete
Fillmore City (c. h.) ..... Millard
Fountain Green ..... Sanpete
Fremont's Camp ..... Iron
Frisco ..... Beaver
Garden City ..... Rich
Glendale ..... Kane
Glenwood ..... Sevier
Goshen ..... Utah
Grafton ..... Kane
Granite City ..... Salt Lake
Grantsville ..... Tooele
Greenville ..... Beaver
Greenwich ..... Pi Ute
Grouse Creek ..... Box Elder
Gunnison ..... Sanpete
Hamblin ..... Washington
Harrisburgh ..... Washington
Harrisville ..... Weber
Heber (c. h.) ..... Wasatch
Hebron ..... Washington
Herriman ..... Salt Lake
Hillsdale ..... Iron
Holden ..... Millard
Homansville ..... Utah
Honeyville ..... Box Elder
Hooper ..... Weber
Huntsville ..... Weber
Hyde Park ..... Cache
Hyrum ..... Cache
Inverury ..... Sevier
Iron City ..... Iron
Jacob City ..... Tooele
Johnson ..... Kane
Joseph ..... Sevier
Kamas ..... Summit
Kanab ..... Kane
Kanarraville ..... Kane
Kanosh ..... Millard
Kaysville ..... Davis
Kelton ..... Box Elder
Kingston ..... Pi Ute
Koosharem ..... Sevier
Lake Point ..... Tooele
Laketown ..... Rich
LaSal ..... Pi Ute
Leeds ..... Washington
Lehi City ..... Utah
Levan ..... Juab
Lewiston ..... Tooele
Littleton ..... Morgan
Logan (c. h.) ..... Cache
Lynne ..... Weber
Manti (c. h.) ..... Sanpete
Mantua ..... Box Elder
Marysvale ..... Pi Ute
Mayfield ..... Sanpete
Meadow ..... Millard
Meadowville ..... Rich
Mendon ..... Cache
Midway ..... Wasatch
Mill Creek ..... Salt Lake
Millville ..... Cache

***Geo. Dunford, the popular Boot Fitter and Hatter.***

**Wallin & Pickard carry full lines Trotting and Racing Goods.**



| | | | |
|---|---|---|---|
| Minersville | Beaver | St. George (c. h.) | Washington |
| Mona | Juab | St. John | Tooele |
| Monroe | Sevier | Salina | Sevier |
| Morgan (c. h.) | Morgan | Salt Creek (c. h.) | Juab |
| Moroni | Sanpete | SALT LAKE CITY (c. h. | Salt Lake |
| Mount Carmel | Kane | Sandy | Salt Lake |
| Mount Pleasant | Sanpete | Santaquin | Utah |
| Neff's Mills | Salt Lake | Scipio | Millard |
| New Harmony | Kane | Silver City | Juab |
| Newton | Cache | Silver Reef | Washington |
| North Ogden | Weber | Silver Spring | Salt Lake |
| Oak City | Millard | Slatersville | Weber |
| Ogden City (c. h.) | Weber | Smithfield | Cache |
| Ophir | Tooele | Snowville | Box Elder |
| Orderville | Kane | South Cottonwood | Salt Lake |
| Pahreah | Kane | South Jordan | Salt Lake |
| Panguitch | Iron | Spanish Fork | Utah |
| Paper Mill | Salt Lake | Spring City | Sanpete |
| Paradise | Cache | Spring Lake | Utah |
| Paragonah | Iron | Springville | Utah |
| Park City | Summit | Stockton | Tooele |
| Parley's Park | Summit | Summit | Iron |
| Parowan (c. h.) | Iron | Taylorsville | Salt Lake |
| Payson | Utah | Tebbsdale | Iron |
| Peoa | Summit | Terrace | Box Elder |
| Petersburgh | Millard | Tooele (c. h ) | Tooele |
| Peterson | Morgan | Toquerville (c. h.) | Kane |
| Pettyville | Sanpete | Uintah | Weber |
| Pine Valley | Washington | Uintah Valley | Wasatch |
| Pinto | Iron | Union | Salt Lake |
| Plain City | Weber | Vernon | Tooele |
| Pleasant Grove | Utah | Virgin City | Kane |
| Plymouth | Box Elder | Wales | Sanpete |
| Portage | Box Elder | Wallsburgh | Wasatch |
| Promontory | Box Elder | Wanship | Summit |
| Providence | Cache | Washington | Washington |
| Provo City (c. h.) | Utah | Wellsville | Cache |
| Ranch | Kane | West Jordan | Salt Lake |
| Randolph (c. h.) | Rich | Willard | Box Elder |
| Richfield (c. h.) | Sevier | Winsor | Kane |
| Richmond | Cache | Woodruff | Rich |
| Rockport | Summit | Wood's Cross | Davis |
| Rockville | Kane | York | Juab |
| Rush Lake | Tooele | (c. h. in parenthesis are county seats.) | |

**KIRK'S STANDARD SOAPS!**

Established 1839.

The QUALITY, QUANTITY AND PRICE SOLD in 1878,

OVER 40,000,000 POUNDS.

Recognized in all Markets of this country as the Standard of Excellence, for

*ABSOLUTE PURITY, REAL WORTH*

And Genuine Washing Qualities.

**Feathers & Pillows assorted, Mirrors, Brackets & Pictures, Barratt Bros**

**First Prizes awarded by Territorial Fair, 1878, Wallin & Pickard**



## MINING DISTRICTS IN UTAH.

The officers of the Surveyor General have furnished us with the names of the various mining districts of Utah arranged according to date of organization. (The abandoned districts have not been included in this list.)

| No. | District. | County. |
|---|---|---|
| 1. | West Mountain, | Salt Lake, |
| 2. | Lincoln, | Beaver, |
| 3. | Star, | " |
| 4. | Little Cottonwood, | Salt Lake, |
| 5. | Big Cottonwood, | " " |
| 6. | East Tintic, | Juab, |
| 7. | Camp Floyd, | Tooele, |
| 8. | American Fork, | Utah, |
| 9. | Ophir, | Tooele, |
| 10. | Lucin, | Box Elder, |
| 11. | Ohio, | Piute, |
| 12. | Uintah, | Summit, |
| 13. | Rush Valley, | Tooele, |
| 14. | Utah, | Utah, |
| 15. | North Star, | Beaver, |
| 16. | San Francisco, | " |
| 17. | Mt. Nebo, | Juab, |
| 18. | Hot Spring, | Salt Lake, |
| 19. | Beaver Lake, | Beaver, |
| 20. | West Tintic, | Juab, |
| 21. | Provo, | Utah, |
| 22. | Gordon, | Millard, |
| 23. | Hard Scrabble, | Morgan, |
| 24. | Iron Springs, | Iron, |
| 25. | Blue Ledge, | Wasatch, |
| 26. | Snake Creek, | " |
| 27. | Lake Side, | Tooele, |
| 28. | Santaquin, | Juab, |
| 29. | Bradshaw, | Beaver, |
| 30. | Granite, | " |
| 31. | Harrisburg, | Washington, |
| 32. | Dugway, | Tooele, |
| 33. | Grantsville, | " |
| 34. | Pinto, | Iron. |

***The place for Hats, Caps & Gloves, Geo. Dunford.***

# HOLMES, BOOTH & HAYDENS,

Manufacturers of

## Sheet Brass, Copper, German Silver, Brass & Copper Wire, Tubing, Jack Chain

## COPPER RIVETS AND BURS,

# KEROSENE BURNERS

## AND LANTERNS,

## SILVER PLATED FORKS

## AND SPOONS,

&c., &c., &c.

No. 49 Chambers Street,

NEW YORK.

**Cash paid for Hides, Wool and Furs, W. L. Pickard, Salt Lake City.**



## SOCIETIES.

Grand Lodge of Ancient, Free and Accepted Masons of Utah—Organized January 16th, 1872, holds its Annual Grand Communications at Salt Lake City, on the second Tuesday in November in each year. There are at present under its jurisdiction six constituent lodges. three in Salt Lake City—Wasatch No. 1, Mount Moriah No. 2, and Argenta No. 3;—one in Provo—Story No. 4;—one in Corinne—Corinne No. 5;—and one in Ogden—Weber No. 6. Total membership in November, 1878, 370 Master Masons. The receipts during 1877-8 were $1,-207. The Grand Lodge is in a healthy and prosperous condition, and is recognized by all the Masonic Grand Bodies in the United States and Europe as the supreme Masonic power for Ancient Craft Masonry in the Territory of Utah. Thomas Edward Clohecy, Most Worshipful Grand Master; Christopher Diehl, Right Worshipful Grand Secretary, for 1878-9.

Wasatch Lodge No. 1, Salt Lake City, A. F. and A. M.—Regular meeting, the second Friday in each month, at Masonic Hall, (First National Bank Building.) Membership 112. P. H. Lannan, W. M.; Emanuel Kahn, Secretary.

Mount Moriah Lodge No. 2, Salt Lake City, A. F. and A. M.—Regular meeting the second Monday in each month, at Masonic Hall. Membership 100. William F. James, W. M.; Hugh Anderson, Secretary.

Argenta Lodge No. 3, Salt Lake City, A. F. and A. M.—Regular meeting the first Tuesday in each month, at Masonic Hall. Membership 70. George A. Black, W. M.; Harmel Pratt, Secretary.

Utah Royal Arch Chapter No. 1., Salt Lake City.—Regular convocations the first Wednesday in each month, at Masonic Hall. John Shaw Scott, M. E. H. P.; James Lowe, Secretary.

Utah Commandery No. 1 Knights Templar, Salt Lake City.—Regular conclaves the first Thursday in each month, at Masonic Hall. Lemuel U. Colbath, E. C.; Henry Simons, Recorder.

**We pack Furniture to insure Safety and avoid Weight, Barratt Bros.**

*Shoe Leather & Findings, W. L. Pickard, S. L. City*



STORY LODGE No. 4, Provo, Utah County, A. F. and A. M.—Regular meetings the first and third Tuesday in each month, at Masonic Hall. Membership 26. Phillip H. Emerson, W. M.; Alonzo A. Noon, Secretary.

CORINNE LODGE No. 5, Corinne, Box Elder County, A. F. and A. M.—Regular meetings the first and third Thursday in each month, at Masonic Hall. Membership 28. Alexander Toponce, W. M.; Edmund P. Johnson, Secretary.

WEBER LODGE No. 6, Ogden, Weber County, A. F. and A. M. —Regular meetings the first and third Thursday in each month, at Masonic Hall. Membership, 28. William Farrell, W. M.; Percival J. Barratt, Secretary.

MASONIC BOARD OF RELIEF—consists of three members from each constituent lodge in the city; it is its object to relieve all needy and distressed Masons not members of lodges here; it is supported by a pro rata tax from every member. Charity Committee for 1879: Samuel Kahn, Hugh Anderson, Martin K. Harkness, to whom all applications for Masonic charity must be made. The board holds its regular meetings at Masonic Hall on the first Sunday of each month at 11 o'clock a.m. President, 1879, George A. Black; Secretary, Hugh Anderson.

MASONIC LIBRARY—Organized November 12th, 1872, for the benefit of the Masonic fraternity. In the summer of 1877, it was opened for the use of the general public. The rooms are in the Masonic Hall and are open daily from 9 o'clock a. m. to 9 o'clock p.m. During the year 1878 it issued 6,387 books. In April, 1879, it contained 2,910 volumes of a general character and 422 volumes of a Masonic character. It is supported by the Masonic bodies of Salt Lake City and the annual subscribers. Christopher Diehl, Grand Librarian.

INDEPENDENT ORDER OF ODD FELLOWS.—Officers of the Right Worthy Grand Lodge of Utah I. O. O. F. for the year ending, April, 1880. Ed. H. Murphy, M. W. G. M., Salt Lake; F. H. Church, R. W. D. G. M., Corinne; J. B. Goodfellow, R. W. G. W., Ogden; Allan T. Riley, R. W. G. S., Salt Lake; Wm. L.

*Standard Goods at Geo. Dunford's, Salt Lake City.*

Henry Arthur's Boot & Shoe Uppers, W. L. Pickard, Salt Lake City.



Pickard, R. W. G. T., Salt Lake; George Arbogast, R. W. G. M., Salt Lake; Edward Rhienstrom, R. W. G. C., Ogden; A. J, Riley, R. W. G. C., Salt Lake; J. A. Schubert, R. W. G. G., Corinne; T. G. M. Smith, R. W. G. H., Salt Lake. Meet the 15th of each April at I. O. O. F. Hall.

Oquirrh No. 1.—Henry Cohn, C. P.; John Schwin, H. P.; Ed. H. Murphy, S. W.; Leopold L. Baumgarten, J. W.; W. C. Staines, Scribe; George Breusch, Treasurer. Meet first and third Tuesday of each month at rooms of encampment over G. M. Scott & Co's. store.

Utah Lodge No. 1.—E. L. Butterfield, N. G.; L. L. Baumgarten, V. G.; E. R. Kneass, Secretary; John Schwin, Treasurer. Meet every Thursday evening at rooms over Scott & Co's. store.

Salt Lake Lodge No. 2.—Silas D. Bebee, N. G.; Charles P. Huey, V. G.; Adolphe Jessen, Secretary; Alexander Rogers, Treasurer. Meet every Friday evening at Odd Fellow's Hall, Deseret Bank Building.

Jordan Lodge No. 3.—R. H. Wheeler, N. G.; George H. Cannon V. G.; T. G. M. Smith, Secretary; A. H. Kelly, Treasurer. Meet every Monday evening at Odd Fellow's Hall, Deseret Bank Building.

Corinne Lodge No. 4.—Alexander Toponce, N. G.; John H. Byers, V. G.; James Cresswell, Secretary; F. H. Church, Treasurer. Meets every Friday evening at Odd Fellow's Hall, Corinne.

Ogden Lodge No. 5.—S. A. Winter, N. G.; E. S. Linty, V. G.; F. H. Hampton, Secretary; M. Richter, Treasurer. Meets every Friday evening at Odd Fellow's Hall, Ogden.

Union Lodge No. 6.—A. B. Richardson, N. G.; Alfred Dudden, V. G.; O. E. Hill, Secretary; J. M. Langsdorff, Treasurer. Meet every Wednesday evening at Odd Fellow's Hall, Ogden.

Myrtle Lodge No. 1. Knights of Pythias.—Horace Lindsley, C. C.; W. L. Bretherton, V. C.; Peter Tavey, Prelate; John G. Evans, K. of R. and S.; H. W. Cole, M. of F.; L. W. Rivers,

Cabinet Work & General Upholstery, Barratt Bros. Salt Lake City

Shoemakers' Tools of all kinds, W. L. Pickard, Salt Lake City.



M. of E.; J. F. Lees, M. at A.; P. A. Miles, I. Guard. For the term ending, June 30th, 1879. Meets every Tuesday evening at Lodge rooms over Deseret National Bank, Salt Lake City.

SALT LAKE NO. 1. TEMPLE OF HONOR AND TEMPERANCE.—W. B. Woods, W. C. T.; James Morganson, W. V. T.; J. T. Buckle, W. R.; R. M. Porcher, W. D. R.; S. J. Admire, W. T.; E. L. Raybould, W. F. R.; H. F. Clark, W. U.; A. C. Salisbury, W. D. U.; Alf. Shirs, W. G.; D. Dunne, W. S.; S. L. Carlisle, W. C. Meets at Odd Fellow's Hall, over Scott & Co's. store, every Friday evening at 7.30.

SALT LAKE BLUE RIBBON TOTAL ABSTINANCE SOCIETY.—Rev. S. P. Longstreet, President; T. C. Armstrong Sen., vice-President; John T. Buckle, Secretary; T. C. Armstrong Jr., Treasurer. Meets every Tuesday at Methodist Church parlors at 7.30 p.m. Public meetings.

CHAS. FIELD HAVILAND, Limoges, France.

OLIVER A. GA ER, New York.

# CHARLES FIELD HAVILAND & Co.

Manufacturers of

# FRENCH CHINA,

LIMOGES AND PARIS, FRANCE,

Warerooms

## 49 Barclay St. and 52 and 54 Park Place,

(UP STAIRS,) NEW YORK.

Orders Received for Importation Direct. We hold in New York a full assortment of **Staple and Decorated China,** both open and in original packages. Orders are respectfully solicited.

***The Leading Boot, Shoe & Hat House, Geo. Dunford***

# A MAN

WHO IS UNACQUAINTED WITH THE GEOGRAPHY OF THIS COUNTRY, WILL SEE BY EXAMINING THIS MAP, THAT THE

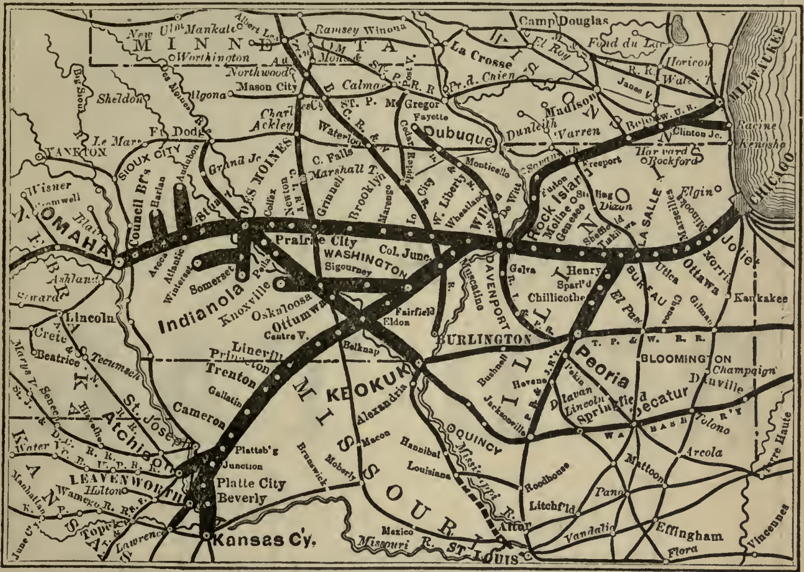


# CHICAGO, ROCK ISLAND & PACIFIC R. R.

## IS THE GREAT CONNECTING LINK BETWEEN THE EAST AND THE WEST!

Its main line runs from Chicago to Council Bluffs and Omaha, passing through Joliet, Ottawa, La Salle, Geneseo, Moline, Rock Island, Davenport, West Liberty, Iowa City, Marengo, Brooklyn, Grinnell, and Des Moines, (the capitol of Iowa) with branches from Bureau Junction to Peoria; Wilton Junction to Muscatine, Washington, Fairfield, Eldon, Belknap, Centreville, Princeton, Trenton, Gallatin, Cameron, Leavenworth and Atchison; Washington to Sigourney, Oskaloosa and Knoxville; Keokuk to Farmington, Bonaparte, Bentonsport, Independent, Eldon, Ottumwa, Eddyville, Oskaloosa, Pella, Monroe, and Des Moines; Des Moines, to Indianola and Winterset; Atlantic to Audubon and Avoca to Harlan. This is positively the only Railroad which owns, controls and operates a through line between Chicago and Kansas.

This Company own and control their Sleeping Cars, which are inferior to none, and give you a double berth between Chicago and Council Bluffs, Leavenworth, or Atchison for Two Dollars and Fifty Cents; and a section for Five Dollars, while all other lines charge between the same points, Three Dollars for a double berth, and Six Dollars for a section.

What will please you most will be the pleasure of enjoying your meals, while passing over the beautiful prairies of Illinois and Iowa, in one of our magnificent Dining and Restaurant Cars that accompany all through Express Trains. You get an entire meal, as good as is served in any first-class hotel, for seventy-five cents; or you can order what you like, and pay for what you get.

Appreciating the fact that a majority of the people prefer separate apartments for different purposes, (and the enormous passenger business of this line warranting it,) we are pleased to announce that this Company runs its PALACE SLEEPING CARS for Sleeping purposes, and its PALACE DINING CARS for Eating purposes. One other great feature of our Palace Cars is a SMOKING SALOON where you can enjoy your "Havana" at all hours of the day.

Magnificent Iron Bridges span the Mississippi and Missouri rivers at all points crossed by this line, and transfers are avoided at Council Bluffs, Leavenworth and Atchison, connections being made in Union depots.

THE PRINCIPAL R. R. CONNECTIONS OF THIS GREAT THROUGH LINE ARE AS FOLLOWS:

At CHICAGO, with all diverging lines for the East and South.

At ENGLEWOOD, with the Lake Shore & Michigan Southern and Pittsburg, Ft. Wayne & Chicago R. Rds.

At WASHINGTON HEIGHTS, with Pittsburg, Cincinnati & St. Louis R. R.

At LA SALLE, with Illinois Central R. R.

At PEORIA, with P., P. & J.; P., L. & D.; I. B. & W.; Ill. Midland; and T., P. & W. Railroads.

At ROCK ISLAND, with Western Union R. R. and Rock Island & Peoria Railroads.

At DAVENPORT, with the Davenport & North-Western R. R.

At WEST LIBERTY, with the Burlington, Cedar Rapids & Northern R. R.

At GRINNELL, with Central R. R. of Iowa.

At DES MOINES, with D. M. & Ft. Dodge R. R.

At COUNCIL BLUFFS, with Union Pacific R. R.

At OMAHA, with B. & Mo. R. R. R. (in Neb.)

At COLUMBUS JUNCTION, with Burlington, Cedar Rapids & Northern R. R.

At OTTUMWA, with Central R. R. of Iowa; St. Louis, Kan. City & Northern and C., B. & Q. R. Rds.

At KEOKUK, with Toledo, Peoria and Warsaw; Wabash, and St. Louis, Keokuk & N.-W. R. Rds.

At BEVERLY, with Kan. City, St. J. & C. B. R. R.

At ATCHISON, with Atchison, Topeka & Santa Fe; Atchison & Neb. and Cen. Br. Union Pacific R. Rds.

At LEAVENWORTH, with K. P. and K. Cen. R. Rds.

**PALACE CARS are run through to PEORIA, DES MOINES, COUNCIL BLUFFS, ATCHISON and LEAVENWORTH.**

**Tickets via this Line, known as the "Great Rock Island Route," are sold by all Ticket Agents in the United States and Canada.**

**For information not obtainable at your home ticket office, address,**

**A. KIMBALL,**
Gen'l Superintendent.

**E. ST. JOHN.**
Gen'l Tkt. and Pass'gr Agt.,
Chicago, Ill.

ASK FOR

VENABLE'S

# RED-TAG

# TOBACCO,

ECLIPSE,

ROYAL JACK,

ADMIRATION,

CROWN PRINCE,

AND TAKE NO OTHERS.

These **RED-TAG** Tobaccos are made from the finest stock that can be produced, and every package guaranteed to give entire satisfaction.

For sale by **Z. C. M. Institution,** and **Cunnington & Co.,** in Salt Lake City, and by **Towle & Roper,** Chicago.

Sole Leather, French Kip, Calf & Morrocos, W. L. Pickard, S. L. City



## SALT LAKE COUNTY

Is bounded on the East, North East and South East by the Wasatch Mountains at their summits, on the West and South West by the Oquirrh Mountains at their summits, and on the North West by the Great Salt Lake shore, that stretches from Black Rock to the mouth of Jordan river. It includes the islands of the lake, and has an area between 650 and 700 square miles. It is centrally situated in the Territory and is the most wealthy and populous of the counties.

Within the limits of the county is some of the most magnificent scenery of the territory. The Cottonwood canyons with their lakes furnish pictures of surpassing beauty, and are the objective points of numerous camping parties during the summer. In the other mountain passes are also to be found some scenes of grandeur and beauty.

CITY CREEK CANYON, NEAR THE FALLS.
*From a drawing by A. Lambourne.*

The county consists almost exclusively of valuable lands, either agricultural, mineral or grazing. The population is probably 40,000. Within its boundaries are the capital of Utah and fifteen or

***Barratt Bros., Furniture & House Goods, S. L. City***

**Wrought Spanish Bits & Spurs, Wallin & Pickard, Salt Lake City.**



more settlements, some of which are of considerable importance. In 1875, it excelled any other county in its yield of mineral wealth and its production of peas, potatoes, other roots, peaches, and cherries; it also owned the greatest number of stallions, fine horses and sheep. In these particulars and probably some others, the county continues to excel.

It contained in 1877, 51 school districts and 40 district schools together with a number of private institutions of learning.

The mining districts of West Mountain, Little Cottonwood, Big Cottonwood and Hot Springs come within its borders and include very many of the oldest and most productive mines of the territory. The development and output of these mines have contributed largely to the prosperity of Utah, and reflect great credit to the parties who have expended years of patience and a large amount of means in placing them on a paying basis. The manufacturing interests of the county are constantly on the increase. New industries are being established and a number of woolen, flour and saw mills, tanneries; metallurgical, concentrating and reducing works etc., are in constant operation. Following is a list of county officers:

Probate Judge.—Elias Smith.
Probate and County Clerk.—D. Bockholt.
Selectmen.—E. M. Weiler, Reuben Miller, Samuel R. Bennion.
Sheriff.—Theo. McKean.
Coroner.—George J. Taylor.
Assessor.—Robert T. Burton.
Collector.—George Crismon.
Recorder.—A. M. Cannon.
Treasurer.—J. W. Cummings.
Prosecuting Attorney.—Zerubbabel Snow.
Superintendent District Schools.—T. B. Lewis.
Road Commissioner.—I. M. Stewart.

Elections are held annually on the first Monday in August.

Sessions of the County Court begin on the first Monday in March, June, September and December, and continue until business is completed.

***Geo. Dunford, Boots, Shoes & Hats, Salt Lake City.***

# UTAH

# WINDOW GLASS DEPOT.

## 1000 BOXES

OF

## WINDOW GLASS

KEPT IN STOCK AT

## G. F. CULMER'S, - SALT LAKE CITY.

**HEADQUARTERS FOR ALL KINDS OF WINDOW, PICTURE AND PLATE GLASS.**

**This house has already imported into the Territory nearly HALF A MILLION feet of Window Glass besides an immense amount of**

CUT AND GROUND, BENT,
EMBOSSED BEVELED,
ENAMELLED, DRILLED,
ETCHED, FIGURED,
FLASHED, SILVERED,
SKYLIGHT, STAINED,
CORRUGATED, RIBBED,
FLOOR, PHOTOGRAPH,
CARRIAGE, CATHEDRAL,
CAR, CHURCH,
PICTURE AND

## POLISHED PLATE GLASS.

MANUFACTURER OF

## SHOW CASES AND MIRRORS.

Estimates furnished on any of the above by return mail.
Correspondence Solicited.

**Best Team Harness made by Wallin & Pickard, Salt Lake City.**



PRECINCT OFFICERS.

| *Precinct.* | *Justice of the Peace.* | *Constable.* |
|---|---|---|
| 1st Salt Lake City, | Adam Speirs, | George Hilton, |
| 2nd " " " | Joseph Horne, | Alexander Burt. |
| 3rd " " " | A. H. Raleigh, | A. Solomon. |
| 4th " " " | W. L. N. Allen, | B. Y. Hampton. |
| 5th " " " | A. C. Pyper, | C. H. Crow. |
| Mountain Dell, | James Laird, | W. B. Hardy. |
| Sugar House, | James McGhie, | None. |
| Farmer's Ward, | Alma Pratt, | A. S. Gabbott. |
| Mill Creek, | John F. Snedaker, | E. F. M. Guest. |
| East Creek, | Julian Moses, | E. Eldredge. |
| Big Cottonwood, | Hosea Stout, | None. |
| South " | Thos. A. Wheeler, | Richard Howe. |
| Little " | J. S. Bateman, | J. N. Woods. |
| | James A. Barnes, | R. E. Burgess. |
| Sandy, | I. Harrison, | None. |
| Draper, | J. Terry, | William Brown. |
| South Jordan, | J. W. Winward, | George W. Beckstead. |
| Fort Herriman, | James Crane, | James Tempest. |
| Bingham. | Otto Von Trott, | J. Brunton. |
| | L. B. Kinney, | T. Bourgard. |
| West Jordan, | B. L. Cutler, | Samuel Bateman. |
| North " | Joseph Harker, | G. M. Spencer. |
| Granger, | M. H. Tanner, | M. W. Cook. |
| Brighton, | F. W. Schoenfeld, | N. Hanson. |

## SALT LAKE CITY.

Salt Lake City, the capital of Utah, occupies an important central position in the Territory. It is located at 40°46′08″ latitude and 112°06′08″ West Greenwich longitude; and the variation of the magnetic needle at the base meridian, as determined in October, 1878, by the United States Coast Survey, is 16°32′ East. The city has an altitude of 4,200 feet above sea level, an area of 5,730 acres, and a population of nearly 25,000. It is laid out, principally, in blocks of ten acres each, the streets running due to the cardinal points. Each street is 132 feet wide including the sidewalks, which are twenty feet in width. The aspect of the city, viewed from the benchlands that surround it,

**Barratt Bros. FURNITURE, Salt Lake City—Send for Price List**

96 – wide
116 " " at towers
96 " high to square
192 " to base at top of spire

Handsome Double Buggy Harness, Wallin & Pickard, S. L. City



Inside 80 by 120 feet

is very beautiful. Half hidden among a luxuriance of fruit and shade trees, the houses seem like pleasant cots in a great garden, and the glittering streams in every street mark with silver lines the length of the broad avenues; while here and there a church spire or the tower of some fine residence is seen amid the trees.

Among the more prominent edifices of the city are the large Tabernacle, a huge domed structure with a seating capacity of 14,000; the Temple in course of construction and which, when completed, will cost several millions of dollars; the Stake Tabernacle, the Theatre, one of the largest and best in America; the City Hall, costing $70,000, the Court House and the Methodist, Presbyterian and Catholic Churches. Some of the business blocks are handsome and a number of private residences have quite a palatial appearance.

The tax assessment of Salt Lake City for 1878, based on a fair cash valuation of property was $7,111,602.00; the amount of tax at one half of one per cent. being $35,558.01.

### Museum.

Conspicuous among the institutions of the city is the Utah Museum, under the charge of Prof. J. L. Barfoot. It contains a remarkable collection of curiosities from all parts of the world, but is peculiarly valuable for the specimens of native ores and minerals which have been carefully arranged and classified. A visit to this institution is instructive to students and scientists alike, as it is a storehouse for specimens of the useful as well as rare minerals to be found in Utah. All items of the list which we have published can be found in their varieties, together with Indian curiosities, birds, reptiles and insects.

### City Officers.

Mayor.—Feramorz Little.
Alderman 1st Ward.—Adam Speirs.
" 2nd " —Henry Dinwoodey.
" 3rd " —A. H. Raleigh.
" 4th " —John Sharp.
" 5th " —Alex. C. Pyper.

Wholesale and Retail Boots, Shoes and Hats, Geo. Dunford.

**Rubber & Gold Plated Carriage Harness at Wallin & Pickard's.**



Councilors.—W. C. Ball, Isaac Brockbank, Elias Morris, Jas. W. Cummings, Jos. F. Smith, John H. Smith, D. O. Calder, George Reynolds, Francis Armstrong.

Recorder and Auditor.—John T. Caine.

Treasurer.—Paul A. Schettler.

Attorney.—Joseph L. Rawlins.

Marshal and Captain of Police.—Andrew Burt.

Assessor and Collector.—John R. Winder.

Supervisor of Streets and Jailor.—William Hyde.

Surveyor.—Jesse W. Fox Jr.

Sealer of Weights and Measures—Martin H. Peck.

Watermaster.—Charles H. Wilcken.

Council meets every Tuesday evening at City Hall.

Elections are held on the second Monday in February of each alternate year, the last being in 1878.

From official sources, we are enabled to publish the following statement of finances for the year 1878, together with a statement of the present indebtedness of the city:

### Financial Statement.

Receipts of city for the fiscal year ending November 30, 1878.

| | |
|---|---|
| Balance in treasury, December 1, 1878, - - | $ 9,779.82 |
| Receipts during year. | |
| On Taxes, current and delinquent, - - | 63,733.46 |
| " Licenses, - - - - - | 48,004.15 |
| " Water Works, - - - - | 7,904.73 |
| " Dividends on Shares of Stock in Salt Lake City Gas Company, - - - - | 5,102.50 |
| " Fines in Police Court, - - - | 4,779.75 |
| " Rents; bath house, market stalls, buildings, lots &c. - - - - - | 4,648.66 |
| " Land sold, - - - - - | 2,550.95 |
| " Dog tax, - - - - | 1,247.50 |
| " Cemetery, sale of grave lots, - - - | 360,00 |
| Sundries, - - - - - | 193.10 |
| Total, - - - | $148,304.62 |

**Furniture, Staple and Fancy, S. U. & K. D. Barratt Bros. S. L. City**

**California Lasso Saddles—Wallin & Pickard, Salt Lake City.**



Expenditures during the fiscal year ending November 30, 1878:

| | |
|---|---|
| Bills payable; borrowed money paid, - - | $35,316.91 |
| Street improvement, - - - | 26,617.54 |
| In addition to the amount specified on street improvement account, there have been used 3,150 days of prison labor which, at $1.00 per day amounts to $3,150.00 and, added to the above, makes the total on this account, $29,767.54. | |
| Police salaries; including regulars, specials and detectives, - - - - - | 14,324.50 |
| Salaries of Officers; Mayor, Recorder, Auditor, Treasurer, Police Justice, Attorney, Superintendent of Water Works, Street Supervisor, Watermaster, Jailor and Clerks, - - | 13,895.50 |
| Street lamps; gas and oil, lighting, extinguishing and keeping in repair, - - - | 13,443.93 |
| Water Works; mains, service and current expenses, | 11,309.61 |
| Artesian well; machinery, material and labor, - | 5,978.61 |
| General expenses; fuel, lights, stationery, printing, advertising, blanks, janitor's salary and numerous small items, - - - - | 4,824.88 |
| Profit and loss; interest, discount, &c., - | 4,386.15 |
| Prison expense; board, clothing, bedding, medicines medical attendance &c., for prisoners, - | 3,895.06 |
| Compensation of Aldermen and Councilors, - | 3,722.00 |
| Fire department; current expenses and allowance to firemen, - - - - - | 3,317.36 |
| Jailor's house (completing,) - - - | 1,539.77 |
| Care and treatment of three insane patients, - | 930.93 |
| Repairs to City Hall and Prison, - - | 760.58 |
| Improvement of public squares, - - | 686.58 |
| Extending and repairing canals, - - | 425.44 |
| Cemetery improvements, - - - | 387.00 |
| Redemption of city currency issued in 1866-8, | 282,25 |
| Expenses at market grounds, quarantine &c., - | 266.22 |
| Total, - - - | $146,310.82 |
| Total receipts, - - - - | $148,304.62 |
| Total disbursements, - - - - | 146,310.82 |
| Balance on hand December 1, 1878, - - | $1,993.80 |

Salt Lake City has no bonded indebtedness. Some money

***Look for Name, GEO. DUNFORD, Salt Lake City.***

**Nobby Riding Saddles and Bridles, Wallin & Pickard, S. L. City.**



has been borrowed for the construction of water works, and the extension of water mains. The total indebtedness on Bills Payable account May 15th, 1879, amounted to $71,000.00.

### Fire Department.

With water works that afford abundance of water for the suppression of fires, the rates of insurance in Salt Lake City are quite low; but when it is considered how infrequent are serious conflagrations, it may be expected that the rates will be made still lighter. The efficient and worthy fire department has shown itself equal to any emergencies which have yet occurred.

OFFICERS:

Chief Engineer.—G. M. Ottinger.
Ass't " —Henry Dinwoodey.
Ass't " —John Reading.
Secretary.—R. H. Hardy.
Foreman, No. 1.—William J. Hooper.
" " 2.—Frank May.
" " 3.—James White.
" H. & L. No. 1.—E. B. Fulmer.
" No. 4.—Francis Cope. } Private
" No. 5.—J. G. Evans. } Cos.

### Schools.

There are in the city 21 district schools, being one to each Bishop's Ward. Some of these schools are graded and all are under the superintendence of competent instructors. In addition are a number of institutions of learning of which we mention the more important:

University of Deseret.—John R. Park, M. D., President.
St. Mark's School.—Rev. G. D. B. Miller, Principal.
Salt Lake Collegiate Institute.—Prof. J. M. Coyner, Principal.
St. Mary's Academy.—Under care of Sisters of the Holy Cross.
Salt Lake Academy.—Prof. E. Benner, Principal.
Free School No. 1.—J. R. Witherell, Principal.
Rager's School.—W. H. Rager, Principal.

[The addresses of the above schools, of newspaper offices and other institutions will be found in their proper places in the Business Directory of Salt Lake City.]

**Chairs, Bedsteads Bureaus- Stands & Tables, Etc., Barratt Bros.**

# ROCKY MOUNTAIN
# Cough Syrup,

THE FINEST PREPARATION IN THE WORLD

FOR THE CURE OF

## Coughs, Sore Throats,

AND ALL DISEASES OF THE

## THROAT AND LUNGS.

———:o:———

Since its first introduction in this Territory five years ago, it has fast gained popularity until at the present time it has an immense sale throughout the Territory. It is not a quack medicine nor do we claim for it the extraordinary merit of curing all diseases, (the absurdity of such a claim must be apparent to everyone), but we do claim and have hundreds of testimonials to prove, that it is the finest remedy ever offered to the public for the diseases stated.

SOLD BY THE PRINCIPAL DEALERS EVERYWHERE.

———:o:———

WHOLESALE AND RETAIL BY

**G. F. CULMER, TEA POT STORE, SALT LAKE CITY,**

——AND——

**Z. C. M. I. DRUG DEPARTMENT, SALT LAKE CITY.**

W. H. CULMER,

PROPRIETOR.

# McCORNICK & CO.,

# BANKERS,

## SALT LAKE CITY, - - - UTAH.

**TRANSACT EVERY DESCRIPTION OF BANKING BUSINESS.**

PURCHASE GOLD DUST, COIN AND BULLION.

**Prompt Attention Given to Collections.**

**Undertake the Purchase and Sale of Stocks on Commission.**

**Advance on Ores and Bullion Consigned to our Order.**

*Sell Exchange and Telegraphic Transfers on points East and West and on the leading cities of Europe.*

CORRESPONDENTS:

New York—Importer's and Trader's National Bank.
Chicago—Commercial National Bank. St. Louis—State Saving's Association.
Omaha—Omaha National Bank. San Francisco—First Nat. Gold Bank.

JERVIS JOSLIN. BOYD PARK.

# JOSLIN & PARK,

Manufacturing

Jewelers,

AND DEALERS IN

## DIAMONDS, WATCHES, SILVERWARE, CLOCKS, &c.

FINE NATIVE GOLD & SILVER JEWELRY OF EVERY DESCRIPTION.

Repairing Carefully and Promptly Attended to.

**Cheyenne, W. T., Salt Lake City, Utah.**

Nobby Riding Saddles and Bridles, Wallin & Pickard, S. L. City.



# SALT LAKE CITY DIRECTORY.

## ABBREVIATIONS.

| | | | |
|---|---|---|---|
| bet | between | res | residence |
| cor | corner | S | South |
| E | East | ss | south side |
| es | east side | sw | south west |
| E. T | East Temple | se | south east |
| N | North | ws | west side |
| ns | north side | S. T | South Temple |
| ne | north east | W. T | West Temple |
| nw | north west | W | West |
| N. T | North Temple | | |

## A

Abair William, laborer, ws 3 E bet 2 and 3 S
Abrams L. S. merchant, es 4 W bet 1 and 2 S
Ackerman John, printer, ns Garden bet Elm and Maple
Acomb John, conductor U S R R, ss 5 S bet 3 and 4 W
Adams Mrs. J. A. widow, ne cor 8 S and 7 E
Adams Mrs. H. widow, ne cor 1 E and 3 S
Adams Joseph, farmer, se cor 7 S and 7 E
Adams Joseph, laborer, ns Prospect bet Cedar and Birch
Adamson Thomas, carpenter, ns S T bet Ash and Beach
Adkins E. R. bartender, res Clift House
Adkins W. R. gardener, ss Wall bet Fir and Spruce
Admes William, fireman U S R R, es 5 W bet 1 and 2 N
Admire S. J. bookkeeper, ss 2 S bet E and W T
Admire Mrs. Mary, dressmaker, ss 2 S bet E and W T
Afflick William, blacksmith, ss Fruit bet Arch and Box Elder
Agre A. carpenter, ns 7 S bet 7 and 8 E

Chairs, Bedsteads Bureaus Stands & Tables, Etc., Barratt Bros.

Saddlery & Saddlery-Hardware, Jobbed by Wallin & Pickard, S.L.City



**Aguiar F. G.** saddle tree maker, ws 1 E bet 2 and 3 S
Albion James. laborer, ws 2 W bet 5 and 6 S
Albrand W. T. gardener, res ws 5 W bet 3 and 4 N
Alder G. A. clerk, res ns S T bet 1 and 2 W
Alexander C. H. engineer, res ne cor 1 W and 2 S
Alexander Mrs. L. C. widow, ss 1 S bet 5 and 6 E
Alff R. crockery, ws E T bet 1 and 2 S, res se cor E T and 5 S
Alford John, clerk, res ne cor Centre and Currant
All Phillip, carpenter, res es 5 W bet 1 and 2 S
Allcock John, machinist, res se cor 1 S and 5 W
Allen William, carpenter, ne cor S T and Locust
**Allen J. F.** druggist, ws 3 E bet 2 and 3 S
Allen W. L. N. cabinet maker, Arch bet Garden and Bluff
Allen S. E. laborer, nw cor 9 E and 7 S
Allen John, laborer, res es 5 W bet 1 and 2 S
Allen Henry, laborer, res ns 2 N bet 6 and 7 W
Allen B. farmer, res ss 3 N bet 5 and 6 W
Allen Robert, stone cutter, ns 5 S bet 6 and 7 E
Allen Mrs. E. C. widow, nw cor 4 S and 1 W
Allen J. M. stoves and tinware, ws E T bet 1 and 2 S
Allen James, ns Cottonwood cor Wall
Allen James, cor Oak and Prospect
Alley W. farmer, ne cor 4 S and 1 E
Alley George, laborer, ne cor 4 S and 1 E
Almond John, clerk, ss 2 S bet 1 and 2 W
Almond J. B. clerk, ss 2 S bet 1 and 2 W
**Almy T. J.** bookeeper Ontario S. M. Co. es 2 E bet 2 and 3 S
Alstrom J. F. chimney sweeper, res ns 1 S bet 2 and 3 E
Alt Jacob, saloon, es E T bet 1 and 2 S, res ws 2 E bet 2 and 3 S
Amott Henry, porter, ns N T bet 2 and 3 W
Amy Mrs. L. S. widow, ws 1 E bet 1 and 2 S
Anderberg E. carriage maker, ns 2 S bet 1 and 2 E
Anderson A. glove maker, es 2 E bet 4 and 5 S
Andersen Andrew, mason, ns 8 S bet 3 and 4 E
Anderson D. P. carpenter, res ns 6 S bet E T and 1 E
Anderson James, tailor, nw cor Pine and Mountain
Anderson James, moulder, ws 3 W bet 3 and 4 S
Anderson George, dentist, se cor Elm and Bluff
Anderson F. real estate agent, ws Pine bet Wall and Bluff
Anderson Robert, blacksmith, sw cor Chestnut and Prospect
Andersen John, laborer, ss Summit bet Pine and Spruce
**Anderson G. E.** photographer, ws E T bet S T and 1 S
Anderson S. W. carpenter, ws 3 E bet 4 and 5 S

***Orders Solicited, Bottom Prices, at Geo. Dunford's.***

**Ladies Saddles in great variety, Wallin & Pickard, Salt Lake City**



Anderson H. insurance agent, res ws E T bet N T and 1 N
Anderson W. F. physician, es 2 E bet 2 and 3 S
**Anderson George,** sinch and whip maker, ss 5 S bet 2 and 3 E
Anderson C. miller, ss 6 S bet 5 and 6 E
Anderson C. machinist, res es Grape bet Currant and 1 N
Anderson William, farmer, ne cor 5 S and 2 W
Anderson R. R. secretary P. E. fund, ne cor Walnut and Prospect
Anderson Samuel, tailor, 42 Commercial street
Anderson Henry, miner, es 8 E bet 2 and 3 S
Anderson James, (Scott & A.) res ws E T bet 5 and 6 S
Anderson Mrs. C. M. widow, res ne cor 1 S and 2 E
Anderson S. P. miner, ns 5 S bet W T and 1 W
Anderson James, stone cutter, se cor 6 E and 7 S
Anderson N. C. laborer, es 9 E bet 4 and 5 S
Andrews Mrs. J. Widow, res ne cor 1 S and 2 E
Andrew John W. blacksmith, ns 5 S bet W T and 1 W
Andrew Joseph W. blacksmith, ns 4 S bet E and W T
Andrew S. W. blacksmith, ns 5 S bet W T and 1 W
Andrew Mrs. E. widow, res ns 4 S bet E and W T
Angel T. O. architect, se cor E T and 7 S
Angel Mrs. L. widow, res es 3 W bet 3 and 4 N
Angel Albert, laborer, es 4 E bet S T and 1 S
Angell J. O. frame maker, ws 5 E bet 8 and 9 S
Appleby Charles, miner, ws 3 W bet 5 and 6 S
Appleby Mrs. Mary, widow, res ss 1 S bet W T and 1 W
Appleby W. P. attorney at law, se cor 3 S and 1 W
Arbogast George, confectioner, ss 1 S bet E T and 1 E
Arbuckle James, butcher, es 7 E bet 4 and 5 S
Archer David, agent, ws 2 E bet 6 and 7 S
Archibald W. S. cor Elm and Prospect
Argall B. mining operator, boards at Walker House
Argust F. W. boot fitter, se cor S T and 2 E
Armet John, sw cor Elm and Prospect
Armstrong T. C. sen. clerk, es 4 W bet 1 and 2 S
Armstrong W. B. foreman U C R R, res se cor 3 W and 1 N
Armstrong Robert, engineer, ns 5 S bet 4 and 5 E
Armstrong Frank, lumber merchant, ns 1 S bet 6 and 7 E
Armstrong, T. C. Jr. grain dealer, ne cor 2 S and 4 W
Armstrong William, miner, ss 2 S bet W T and 1 W
Arnold John, carpenter, ws Hickory bet Bluff and Wall
Arnold George, teamster, res es 2 W bet 1 and 2 N
Arnold O. P. Supt Street R R Co. res es 1 W bet N and S T
Arnold Henry, baker, res 19 ward

**Mattrasses, all kinds, Imported and made to order, Barratt Bros.**

WALLIN'S PATENT STIRRUP, best for BRONCHO RIDERS.



Arnold Richard, laborer, ss 7 S bet 2 and 3 E
Arthur J. Walker House billiard hall, res ws W T bet 4 and 5 S
Ashbridge M. W. carpenter, res ns 3 N bet 4 and 5 W
Ashman James, gardener, ws 9 E bet 3 and 4 S
Ashworth Benjamin, laborer, se cor 7 E and 7 S
Ashton E. T. mason, res se cor 1 S and 6 W
Askew George, farmer, es 8 E bet 8 and 9 S
**Asmussen C. C.** jeweler, ws E T bet S T and 1 S
Asper William, builder, res ws Quince bet 2 N and Cross
Atkins George, bricklayer, res N E cor 1 W and 5 N
Attley Henry, printer, res ss 1 S bet 6 and 7 W
Atwell W. H. carpenter, sw cor Fruit and Quaking Asp
Atwicks Mrs. H. widow, rest es 7 W bet N T and 1 N
Atwood Orville, laborer, es 2 E bet 4 and 5 S
Atwood William, farmer, ns 2 S bet 1 and 2 E
Atwood M. G. farmer, ns 1 S bet 5 and 6 E
Atwood M. D. teamster, ns 1 S bet 5 and 6 E
**Aubrey Thomas,** restaurant & grocery, ss 1 S bet E T and 1 E
**Auer Charles,** (Auer & Murphy) rooms es 1 E bet 1 and 2 S
**Auerbach S. H.** (Auerbach & Bro.) ws E T bet 1 and 2 S
**Auerbach Fred.** (Auerbach & Bro.) ws E T bet 1 and 2 S
Auguston John, pattern maker, ns 8 S bet 4 and 5 E
Avery Aven, shoemaker, res ws 5 W bet 1 and 2 S
Avery Allen, miner, res sw cor 4 W and 1 S
Aveson Robert, printer, es Cedar bet S T and Fruit
Axton John, shipping clerk, ns Mountain bet Oak and Elm
Ayres G. R. man'gr Hidden Treasure mine, ss 3 S bet 1 and 2 E
Ayrton William, gardener, res ns 1 S bet 3 and 4 W

## B

Bacon William, moulder, res. ws 5 W bet 2 and 3 N
Baddeley Mrs. E. widow, sw cor 3 S and 10 E
Badger Rodney, works U S R R, res ws 1 W bet S T and 1 S
Bailey J. H. grocer, sw cor 1 W and 6 S
Bailey John, grocer, es 1 W bet 5 and 6 S
**Bailey T. C.** land agent, ws E T bet 2 and 3 S
Bailey G. S. carpet weaver, 13 Commercial street
Baker Richard, mason, res sw cor W T and N T
Baker Mrs. M. E. widow, res ws 7 W bet S T and 1 S
Baker T. J. miner, res ws 1 W bet 1 and 2 S
Baldwin Mrs. N. widow, ne cor 2 S and 5 W
Baldwin J. K. carpenter, ne cor 2 S and 5 W

*Geo. Dunford, the popular Boot Fitter and Hatter.*

**Wallin & Pickard carry full lines Trotting and Racing Goods.**



Bale Joseph, mason, ns 8 S bet 2 and 3 E
Ball W. L. school teacher, es 5 E bet 7 and 8 S
Ball Mrs. E. widow, res 17 ward
Ball William, miner, res ss 1 S bet 5 and 6 W
Ball Thomas, trader, res ne cor 2 E and 1 S
Ball J. P. grocer, sw cor 1 E and 7 S
Ballas S. B. carpenter, res ws 1 W bet N T and 1 N
Balmforth Charles, coal dealer, es E T bet 2 and 3 S
Balser John, tent maker, res nw cor 1 S and 4
Bamberger J. E. clerk at P O, boards at Greenwald's
Bane M. M. receiver at land office, res ns 1 S bet 1 and 2 E
Banks C. carpenter, ss 2 S bet 8 and 9 E
Banker P. N. farmer, ns 8 S bet 6 and 7 E
Barfoot J. L. manager museum, ne cor Bluff and Cherry
Barker Mrs. Mary, widow, es 4 E bet S T and 1 S
Barker Mrs. M. widow, res nw cor 3 W and 1 S
Barker O. laborer, res ns N T bet 2 and 3 W
Barker Joseph, gunsmith, ne cor S T and Ash
Barker John, farmer, ws 3 E bet 7 and 8 S
**Barlow J. M.** dentist, res se cor 3 W and 1 S
Barnes C. broker, es E T bet 1 and 2 S
Barnes J. S. mining operator, res es E T bet 3 and 4 S
Barnes M. painter, res es 2 W bet 3 and 4 N
Barnes Mark, gardener, ss S T bet 6 and 7 E
Barnes James, builder, ns 2 N bet 1 and 2 W
Barnes William, laborer, ns 3 N bet 2 and 3 N
Barnum Charles, teamster, ss 1 S bet 1 and 2 E
Barnum E. M. attorney at law, res es W T bet 1 and 2 S
Barnum C. D. turner, ss 1 S bet 3 and 4 W
Barnett Thomas, teamster, es Grape bet Currant and 1 N
Barnett Josiah, cashier McCornick bank, res ss 1 S bet 3 and 4 E
Barr G. W. lumberman, es 4 E bet S T and 1 S
**Barratt I. M.** (Barratt Bros) res es E T bet 4 and 5 S
**Barratt C. R.** (Barratt Bros) res es E T bet 1 and 2 S
Barratt Mrs. M. M. widow, sw cor 1 S and 4 E
Barratt G. W. at H. Dinwoodey's, res ss 6 S bet 4 and 5 W
Barrell Charles, engineer, ns High bet Chestnut and Pine
Barrell Charles, shoemaker, es Centre bet Apricot and Currant
Barrell John, laborer, es Centre bet Apricot and Currant
Barrett Mrs. A. widow, es 2 W bet N and S T
Barrows M. teamster, ss 2 S bet 5 and 6 E
Barrows Rev. W. M. pastor Congregational church, res ws W T bet 3 and 4 S

**Feathers & Pillows assorted, Mirrors, Brackets & Pictures, Barratt Bros**

**First Prizes awarded by Territorial Fair, 1878, Wallin & Pickard**



Barrows Ethan, grocer, ss 2 S bet 5 and 6 E
Barton W. B. bookkeeper, nw cor Chestnut and Bluff
Bartlett Samuel, bartender, ss 1 S bet 6 and 7 E
Barton George, clerk, ns 3 S bet 3 and 4 W
Barton Isaac, clerk, res 19 ward
Barton Hyrum, barber, ws Ash bet Bluff and Wall
Baruth H. merchant, ss 1 S bet E T and 1 E
Baskin R. N. attorney at law, res ns 1 N bet E T and 1 E
Bassett C. H. bookkeeper, se cor 4 E and 6 S
Bates William, shoemaker, ws 4 E bet 5 and 6 S
Bath William, laborer, ws 5 W bet 3 and 4 N
Batley Joseph, finisher, ss 5 S bet 8 and 9 E
Baxter William, bricklayer, ns 5 S bet 8 and 9 E
Baxter S. saddler, ss 3 S bet 6 and 7 E
Baxter S. M. harness maker, ws 9 E bet 2 and 3 S
Bayliss William, cabinet maker, ne cor, S T and Beach
Bean Joseph, carpenter, ws 8 E bet S T and 1 S
**Beard W. T.** gunsmith, ss 1 S bet E and W T
Beatie H. S. salesman, sw cor 3 S and E T
Beatie H. S. jr. clerk, ns 3 S bet E and W T
Beatie W. clerk, ws W T bet N and S T
Beatty J. H. attorney at law, boards at Walker House
Bechtol John, bartender, ns 4 S bet E and W T
Beck George, laborer, se cor 9 E and S T
Beck John, carpenter, ne cor Spruce and Prospect
Beck James, carpenter, ne cor Prospect and Spruce
Beebe S. D. bookkeeper, es 3 W bet 1 and 2 S
Beer B. J. painter, ss 3 S bet 6 and 7 E
Beers John, tinsmith, ws 3 E bet S T and 1 S
Beers E. paperhanger, ws 4 W bet 1 and 2 S
Beezley E. shoemaker, ne cor N T and 6 W
Bell John, white washer, ss S T bet 7 and 8 E
Bell Mrs. H. widow, ne cor Oak and Wall
Bement Albert, farmer, ns 8 S bet 6 and 7 E
Benbow Mrs. R. W. widow, ns 6 S bet E T and 1 E
Bench Mark, laborer, Maple bet Mountain and Summit
Benedict F. D. physician and surgeon, ws 4 E bet 3 and 4 S
Benedict, J. M. physician and surgeon, sw cor 3 S and 4 E
Bengtson B. works at Morris & Evans, res ns 1 N bet E T and 1 E
Bennell Charles, wagon maker, ws 1 W bet 4 and 5 S
Bennell Charles J. laborer, ws 1 W bet 4 and 5 S
Benner E. principal Salt Lake academy, res ss 5 S bet E T and 1 E
Bennett & Harkness, attorneys at law, es E T bet 1 and 2 S

***The place for Hats, Caps & Gloves, Geo. Dunford.***

Cash paid for Hides, Wool and Furs, W. L. Pickard, Salt Lake City.



Bennett Richard, engineer, ns Wall bet Fir and Spruce
Benson Mrs. M. S. widow, ne cor 1 E and 1 S
Bentley J. weaver, es 6 E bet 4 and 5 S
Bentley D. H. manager Toledo mine, res ws W T bet 3 and 4 S
Benzon, A. B. clerk, es Centre bet Plum and Peach
**Berg L.** hair dresser, ws 9 E bet S T and 1 S
Bergen John, tailor, ws Franklin avenue
Berger Mrs. C. widow, ws 7 W bet S T and 1 S
Berkley J. E. bookkeeper, ns 5 S bet 1 and 2 W
Bernhisel J. M. physician and surgeon, res ne cor N T and W T
Bess Mrs. L. widow, ss 2 S bet 4 and 5 W
Bess William laborer, ss 2 S bet 4 and 5 W
Bess Oliver, farmer, ne cor 2 W and 3 S
Best Alfred, farmer, es W T bet 3 and 4 S
Bevan A. D. physician and surgeon, res ws 4 W bet 2 and 3 N
Beverley Edward, miner, ss 2 N bet 6 and 7 W
Bidgood Mrs. Mary, widow, ns 1 S bet 7 and 8 E
Billing F. W. Supt. Germania works, res ne cor 4 E and 1 S
Billings L. A. clerk at post office, res ws 5 W bet S T and 1 S
Bingter W L. clerk, ss 2 S bet 3 and 4 W
Birbage William, blacksmith, ss 2 N bet 1 W and grape
Bircumshaw Willard, butcher, es 10 E bet 1 and 2 S
Bircumshaw Joseph, laborer, se cor 10 E and 1 S
Bircumshaw William, builder, ns 5 S bet 3 and 4 E
Bird John, shoemaker, es Locust bet Prospect and Wall
**Bird W. H.** land agent and attorney, res nw cor E T and 6 S
Bird James, cabinet maker, ws W T bet 1 and 2 S
Bird E. F. cabinet maker, ns 3 S bet 2 ank 3 W
Birkenhead Isaac, whip maker, sw cor Ash and Mountain
Birkenhead Jabez, laborer, ss High bet Ash and Locust
Birrell John, machinist, ss 2 N bet 6 and 7 W
**Bishop & Crismon,** assayers, es E T bet 1 and 2 S
Bishop James, gasfitter, es 5 W bet N and S T
Bishop Thomas, merchant, res se cor 2 N and 2 W
Bivens A. J. laborer, es 5 E bet 4 and 5 S
Bjorkman Andrew, laborer, ss S T bet W T and 1 W
Bjorkman John, laborer, es 5 W bet N and S T
Black G. A. ws 3 E bet 1 and 2 S
Blackhurst David, farmer, ss 4 S bet W T and 1 W
Blair Edward, laborer, ne cor 8 S and 9 E
Blake G. drayman, ws 2 W bet 4 and 5 S
Blakemore John, tinsmith, cor Wall and Walnut
Blazzard Mark, laborer, es W T bet 5 and 6 S

We pack Furniture to insure Safety and avoid Weight, Barratt Bros.

*Shoe Leather & Findings, W. L. Pickard, S. L. City.*



Blodgett George, livery stable, es 1 E bet 2 and 3 S
Blomquist Charles, laborer, es 1 W bet N and S T
Blunt Joseph, shoemaker, es Birch bet Garden and Fruit
Blythe John, laborer, ss 2 S bet 1 and 2 E
Boardman William, night watchman, ss 5 S bet E T and 1 E
Bockholt D. H. county clerk, ss 2 S bet 2 and 3 W
Bod L. M. laborer, ws 2 W bet 6 and 7 N
Bohling Lewis, fireman at gas works, ns 1 S bet 6 and 7 W
Bollwinker Frederick, clerk, nw cor Centre and Apricot
Bolter Francis, carpenter, ws 3 E bet 6 and 7 S
Bond J. W. moulder, ws 5 W bet 2 and 3 N
Borg L. P. harness maker, ws 1 E bet 5 and 6 S
Borgquist R. shoemaker, ss 3 S bet 8 and 9 E
Bosch Jacob, printer, ns 1 N bet 1 and 2 W
Boshardt Adolph, tailor, ss S T bet 3 and 4 E
Botsford H. B. miner, ss 3 S bet E and W T
Bouck J. A. farmer, es 5 W bet N T and 1 N
Bouckman Mrs. F. widow, ss S T bet W T and 1 W
Boukofsky N. liquor dealer, ss 5 S bet E and W T
Boulter John, saloon, res ss 6 S bet E T and 1 E
Bourne Mrs. E. restaurant, ss 1 S bet E and W T
Bourne G. T. salesman, ns 3 S bet W T and 1 W
Bovier Edward, farmer, ns 2 N bet 3 and 4 W
Bowdidge J. S. laborer, ws Ash bet Wall and Prospect
Bowen Walter, laborer, nw cor Ash and High
Bowers F. P. teamster, ws 9 E bet 8 and 9 S
**Bowers W. H. H.** mining engineer, es 5 E bet 2 and 3 S
Bowman William, laborer, ns 1 S bet 7 and 8 E
Bowman Robert, engineer, res 19 ward
Bowring W. C. green grocer, ns 1 S bet E and W T
Boyle Mrs. M. widow, ne cor Fruit and Hickory
Boyd G. A. (B. & Whitworth,) res ws 2 W bet 5 and 6 N
Boyd G. W. farmer, ns 2 S bet 4 and 5 W
Boyd Samuel, farmer, ns 2 S bet 4 and 5 W
Braby Edwin, brick maker, se cor 3 S and 9 E
Braby Robert, brick maker, ss 8 S bet 7 and 8 E
Bradbent Levi, gardener, ns 5 N bet 2 and 3 W
Bradford L. H. tinsmith, es 5 E bet 4 and 5 S
Bradley J. F. mining operator, ws W T bet 3 and 4 S
Brain Edward, mason, ne cor Pine and Garden
Braithwaite Joseph, clerk, es 1 E bet 5 and 6 S
Brandly Henry, laborer, ws 6 E bet 3 and 4 S
Branting A. F. grocer, ne cor 4 E and 7 S

*Standard Goods at Geo. Dunford's, Salt Lake City.*

Henry Arthur's Boot & Shoe Uppers, W. L. Pickard, Salt Lake City.



Branting E. F. blacksmith, ne cor 4 E and 7 S
Brazier William, baker, ss 7 S bet W T and 1 W
**Bredemeyer Wm.** mining engineer, ss 2 S bet E T and 1 E
Bretherton George, bookbinder, se cor W T and 6 S
Bretherton W. L. clerk, se cor W T and 6 S
Brewer H. harness maker, se cor 4 E and S T
Brewer Mrs. M. widow, ne cor 2 S and 7 E
Brewster Frederick, plasterer, res nw cor 2 N and Quince
Brexen Peter, carpenter, ne cor 6 S and 1 W
Bridge Robert, brick maker. res es 6 W bet N T and 1 N
Bridge Joseph, plasterer, ns N T bet 5 and 6 W
Bridge J. M. harness maker, ws 6E bet ST and 1 S
Brighton W. S. hotel keeper, ns 1 S bet 8 and 9 E
Brimley John, laborer, ss 8 S between 3 and 4 W
Brimley Richard, laborer, ns 8 S bet 2 and 3 W
Brim Mrs. A. M. widow, ne cor 9 E and 7 S
Britt James, laborer, 17 ward bet Grape and Crooked
Britton Richard, laborer, nw cor 4 W and 4 S
Britton Frederick, laborer, nw cor 4 W and 4 S
Brixen Andrew, clerk Valley House res same
Brockbank Isaac, clerk, res ss 4 S bet E T and 1 E
Brooks Phillip, carpenter, ws 6 E bet S T and 1 S
Brooks E. J. warehouseman, ws 6 E bet S T and 1 S
Brooks G. F. grocer, nw cor 1 S and 6 E
**Brooks J. G.** wholesale millinery store, es E T bet S T and 1 S
Brooksbank Samuel, laborer, ss 1 S bet 4 and 5 E
Brooksbank George, second hand store, es E T bet 2 and 3 S
Brough H. H. machinist, res ss 2 N bet 3 and 4 W
Brough John, tailor, S W cor Spruce and High
Brown Mrs. A. widow, es 8 E bet 6 and 7 S
Brown A. H. laborer, res 19 ward
Brown Adam, fireman U C R R, res es 6 W bet 1 and 2 N
Brown Albert, carpenter, ws 3 W bet 6 and 7 S
Brown B. P. farmer, res ws 4 W bet 1 and 2 S
Brown Benjamin, farmer, res ss S T bet 2 and 3 W
Brown Charles, baggage master U C R R, res es 6 W bet 1 & 2 N
Brown Mrs. C. A. widow, res es 5 W bet S T and 1 S
Brown C. M. railroad employe, ws 3 E bet 1 and 2 S
Brown David, brakeman U S R R, ss S T bet 6 and 7 W
Brown D. C. laborer, ws 3 W bet 6 and 7 S
Brown F. M. carpenter, ws 3 W bet 6 and 7 S
Brown Frank, bookkeeper, es W T bet 2 and 3 S
Brown Frederick, shoemaker, ns 1 S bet W T and 1 W

Cabinet Work & General Upholstery, Barratt Bros. Salt Lake City

Shoemakers' Tools of all kinds, W. L. Pickard, Salt Lake City.



Brown Henry, farmer, ns Prospect bet Fir and Spruce
Brown Homer, farmer, ne cor W T and 6 S
Brown Joseph, farmer, ss S T bet 2 and 3 W
Brown J. S. farmer, ws 1 W bet N and S T
Brown John, carpenter, ss 4 S bet 4 and 5 E
Brown James, miner, nw cor 3 S and 7 E
Brown James, farmer, ss 1 S bet 4 and 5 W
Brown Lorenzo, carpenter, ws 1 W bet S T and 1 S
Brown Mrs. M. A. widow, es 6 W bet 1 and 2 N
Brown S. W. miner, sw cor 6 S and W T
Brown S. J. carpenter, nw cor 3 W and 7 S
Brown Mrs. Sarah, widow, nw cor 2 E and 6 S
Brown Mrs. T. D. widow, es W T bet 1 and 2 S
Brown T. shoemaker, ws 2 W bet 2 and 3 S
Brown W. B. bookkeeper, nw cor Wall and Pine
Brown William, clerk, ss S T bet 2 and 3 W
Brown William, blacksmith, Peach bet Centre and Straight
Brown W. M. station baggage master, ss S T bet 6 and 7 W
Brown Walter, brakesman, es 6 W bet N T and 1 N
Brower Richard, gardener, ws 8 E bet 1 and 2 S
Browning Thomas, school teacher, ne cor Chestnut and Wall
Browning J. A. bookkeeper, ss 3 S bet W T and 1 W
Bruce William, stone cutter, es 7 W bet N T and 1 N
Bruesch George, salesman, ss 5 S bet W T and 1 W
Brunker Thomas, stone cutter, ss 2 S bet 9 and 10 E
Buckle John, tailor, ns 4 S bet 2 and 3 E
Buckle L. E. gardener, nw cor Cedar and Garden
Buckley Joseph, laborer, se cor 3 E and 8 S
Buckwalter Henry, milkman, ns 1 S bet W T and 1 W
Budd George, lumberman, ns 4 S bet 1 and 2 W
Buettner Ernest, surveyor, es Fine bet Wall and Prospect
Bull Joseph, printer, ns 1 N bet 1 and 2 W
Bull J. Jr. printer, ns 1 N bet 1 and 2 W
Bullock Charles, carpenter, ws 5 W bet N and S T
Bullock F. A. farmer, ss S T bet 4 and 5 W
Bullock John, gardener, nw cor Garden and Birch
Bullough Benjamin, Machinist, ws 12 E bet 4 and 5 S
Bult Robert, engineer, ns 2 N bet 5 and 6 W
Bunting Mrs. M. widow, ws W T bet 4 and 5 S
Burchell Mrs. M. widow, ws 1 E bet 5 and 6 S
Burdett Mrs. Mary, widow, es 1 W bet 1 and 2 N
Burgess M. T. mining operator, boards Walker House
Burgess James, carpenter, ns 2 N bet 5 and 6 W

***The Leading Boot, Shoe & Hat House, Geo. Dunford***

Sole Leather, French Kip, Calf & Morrocos, W. L. Pickard, S. L. City



Burkett J. M. book-keeper, ws W T bet 2 and 3 S
Burleigh William, laborer, nw cor Garden and Poplar
Burns Robert, tent maker, es 4 E bet 2 and 3 S
Burns Robert, Jr. saloon, res ss S T bet E and W T
Burns John, barber es E T bet 2 and 3 S
Burns William, laborer, ss 5 S bet 10 and 11 E
Burris Walter, teamster, ne cor Fruit and Quaking Asp
Burrows J. H. bookkeeper, sw cor Ash and Bluff
Burrows Mrs. E widow es 2 W bet 1 and 2 N
Burrows H. butcher, ss 5 S bet 2 and 3 E
Burt, P. A. laborer, ne cor 6 S and 5 W
Burt George, laborer, se cor 6 S and 4 W
Burt James, blacksmith, es 3 W bet 2 and 3 N
Burt P. G. laborer, ws 4 W bet 5 and 6 S
Burt Alexander, night watchman, ws 3 W bet 3 and 4 S
Burt Andrew, city marshal, ne cor Fruit and Maple
Burt John, plasterer, se cor Prospect and Locust
Burt John, farmer, ws 4 W bet 2 and 3 N
Burton C. S. bookkeeper, ns S T bet E T and 1 E
Burton Joseph, druggist, es 2 W bet 3 and 4 S
Burton R. T. jr. carpenter, ns 2 S between 2 and 3 W
Burton John, carpenter, ne cor 6 S and 3 W
Burton W. C. foreman Wasatch woolen mills, ns 2 S bet 2 and 3 W
Burton J. W. carpenter, es W T bet 3 and 4 S
Burton J. H. carpenter, sw cor 1 S and 2 W
Burton C. E. carpenter, ws 2 W bet 1 and 2 S
Burton Mrs. E. L. widow, ns N T bet 4 and 5 W
Burton R. T. county Assessor, res sw cor 1 S and 2 W
Busath C. machinist, sw cor 3 W and 5 S
Busby Joseph, laborer, ss 2 S bet 1 and 2 E
Busby John, street car driver, sw cor 8 E and 5 S
Busby Andrew, plasterer, es 7 E bet 5 and 6 S
Bussell James, plasterer, es 5 W bet 1 and 2 S
Butterfield E. L. clerk, ss 1 S bet E and W T
Butterwood Thomas, miner, ws 1 W bet 2 and 3 S
Butterworth Robert, clerk, ne cor 4 W and 3 S
Butterworth Edmund, grocer, res ne cor 4 W and 3 S
Butterworth J. F. carpenter, ne cor 4 W and 3 S
Buttle William, section hand, ns 5 S bet 3 and 4 W
Button Charles, barber, ws E T bet 1 and 2 S
Button Mdme. milliner, ws E T bet 1 and 2 S
Buxbaum M. wool dealer, boards at Walker House
Byers T. W. carpenter, es 2 W bet 1 and 2 N

***Barratt Bros., Furniture & House Goods, S. L. City***

**Wrought Spanish Bits & Spurs, Wallin & Pickard, Salt Lake City.**



Bywater Willard, carpenter, ns N T bet 2 and 3 W
Bywater George J. engineer, es 1 W bet N and S T
Bywater George, painter, ns 3 s bet 4 and 5 W

## C

Cadwell Mrs. Jane, widow, ws 2 E bet 1 and 2 S
Caffall Ephraim, carpenter, nw cor Cedar and High
Caffall R. J. dep water master, ss Prospect bet Cherry and Beach
Cahoon J. F. carpenter, ne cor Spruce and Fruit
Cahoon W. F. carpenter, es 4 E bet S T and 1 S
Cahoon J. M. brakeman U S R R, es 4 E bet S T and 1 S
Caine J. T. city recorder, ws Chesnut bet Fruit and Garden
Caine A. W. clerk, ne cor S T and Oak
Calder D. G. clerk, ws Pine bet Garden and Fruit
Calder Mrs. A. widow, ss Garden bet Chesnut and Pine
Calder D. O. merchant, ws Pine bet Garden and Fruit
Calder William, policeman, es W T bet N T and 1 N
Caldwell Charles, carpenter, se cor Mountain and Beach
Caldwell J. A. mechanical engineer, es E T bet 1 and 2 S
Calhoun James, freighter, res 19 Ward
California Brewery Depot, ns 2 S bet E T and 1 E
**Callahan M. B.** Hardware ws E T bet 1 and S
Callister Edward, tailor, ss 4 S bet W T and 1 W
Callister J. E. printer, ss 4 S bet W T and 1 W
Calton William, well digger, se cor 8 E and 8 S
Cameron David, laborer, ws 9 E bet 2 and 3 S
Campbell James, laborer, ne cor Elm and Prospect
Campbell Arthur, carpenter, es W T bet 1 and 2 S
Campbell Robert, clerk, ss S T bet 3 and 4 E
Campbell Andrew, porter, es 1 E bet 1 and 2 S
Campbell William, street car conductor, es 6 E bet 6 and 7 S
Campe J. H. draftsman, sw cor 3 S and 1 W
Campkin George, shoemaker, es 1 W bet 1 and 2 N
Canneyieter Y. W. baker, res ws 7 W bet S T and 1 S
Canning, Benjamin, laborer, ss 2 N bet 6 and 7 W
Cannon Hiram, laborer, ns N T between 1 and 2 W
Cannon Angus M. county recorder, res ns 1 S bet 1 and 2 W
**Cannon G. Q.** editor *Deseret News*, ne cor 5 S and 1 W
Careless George, merchant, sw cor Oak and Mountain
Carlisle Joshua, musician, ss 2 S bet E and W T
Carlisle Samuel, stone cutter, ss 2 S bet E and W T
Carlisle William, upholsterer, ss 2 S bet E and W T

***Geo. Dunford, Boots, Shoes & Hats, Salt Lake City.***

**Best Team Harness made by Wallin & Pickard, Salt Lake City.**



**Carlisle S. H.** marble and stone worker, ss 2 S bet E and W T
Carlson A. W. accountant, es Quince bet Apricot and Plum
Carlsen A. N. shoemaker, ne cor 7 E and 1 S
Carlsen Anton, shoemaker, ws 3 E bet 1 and 2 S
Carlsen Martin, miner, ne cor 7 S and 6 E
Carney William, laborer, ws 3 E bet 7 and 8 S
Carney G. H. mining operator, es 1 W bet 2 and 3 S
Carnshaw Mark, laborer, nw cor 6 W and 1 N
Carpenter Frederick, laborer, nw cor 3 E and 5 S
Carr John, teamster, ss 1 S bet 8 and 9 E
Carr Alexander, telegraph line repairer, es 7 E bet S T and 1 S
Carr Charles, engineer, sw cor 1 E and 4 S
Carrington B. W. ss S T bet 1 and 2 E
Carrington Albert, ns N T bet E and W T
Carrington C. W. conductor U W R R, ss S T bet 1 and 2 W
Carruthers William, miner, se cor 1 S and 1 W
Carson C. P. carpenter, ws 8 E bet 4 and 5 S
Carson J. A. herder, ws W T bet 3 and 4 S
Carter Thomas, merchant, res ss 1 S bet 3 and 4 E
Carter Robert, grocer, ns 5 S bet 3 and 4 E
Carter, C. W. photographer, ns 5 S bet 3 and 4 E
Carter W. C. carpenter, ns 4 S bet 9 and 10 E
Carter J. B. farmer, se cor 12 E and 9 S
Cartwright John, grocer, ws 1 E bet 5 and 6 S
Case A. T. laborer, ns 5 S bet 5 and 6 E
Case A. F. carpenter, ns 4 S bet 7 and 8 E
Case Eber, bookkeeper, ws 6 E bet 3 and 4 S
Case Hyrum, painter, es 6 E bet 4 and 5 S
Cast E. M. ice dealer, res sw cor 4 S and 10 E
Castle William, botanic physician, ns 3 S bet 3 and 4 E
Castleton Charles, carpenter, sw cor Maple and High
Castleton James, gardener, sw cor Cherry and Garden
Catholic Church of St. Magdalen, ws 2 E bet S T and 1 S
Cattle J. W. salesman, ns 1 S bet 4 and 5 E
Cave F. shoemaker, ws 4 W bet 4 and 5 N
**Cecil J. B.** (C. & Leith,) ws W T bet 4 and 5 S
Cederlof John, shoemaker, ne cor 4 S and 10 E
Cederstrom O. phrenologist, ne cor 5 E and 5 S
Chadd Mrs. N. green grocer, ns 1 S bet E and W T
Chadd Michael, laborer, ss 1 S bet 5 and 6 W
Chadwick C. A. bookkeeper, res ns 1 N bet 1 2 W
Chamberlain J. W. miner, se cor 2 S and 4 W
Chamberlain Richard, carpenter, ss 5 S bet 1 and 2 E

**Barratt Bros. FURNITURE, Salt Lake City—Send for Price List**

Handsome Double Buggy Harness, Wallin & Pickard, S. L. City



Chamberlain J. M. teacher of music, ss 5 S bet 1 and 2 E
Chamberlain J. T. salt manufacturer, es 4 W bet S T and 1 S
Chamberlain T. T. carpenter, sw cor 2 E and 5 S
Chamberlain Henry, miner, ns 2 S bet 4 and 5 W
Chambers R. C. Sup't O S Mining Co. office ss 1 S bet E and W T
Chambers N. G. farmer ss 5 S bet E T and 1 E
Chambers Peter, cook, es 2 E bet 5 and 6 S
Champneys Thomas, clerk, es E T bet N T and 1 N
Chandler George, butcher, ss 4 S bet 6 and 7 E
Chapman A. Scott, dentist, ss 3 S bet E T and W T
Chapman Joseph, brick layer, es 3 E bet 2 and 3 S
Chapman J. S. stone cutter, ns S T bet Arch and Box Elder
Charles D. J. smelter, es Maple bet Mountain and Summit
Chase Mrs. M. G. widow, es 8 E bet 8 and 9 S
Chase Capt. U S Paymaster, ws W T bet 3 and 4 S
Chase C. A. laborer, ss 8 S bet 7 and 8 E
Chatfield George, laborer, es 5 W bet S T and 1 S
Chatterton John, engineer, nw cor 5 W and N T
Cheshire Thomas, laborer, es 11 E bet 3 and 4 S
Cheshire George, brick maker, es 7 E bet 4 and 5 S
Cheshire George Jr. harness maker, es 7 E bet 4 and 5 S
Chesney James, carpenter, ns 4 S bet W T and 1 W
Child E. N. clerk, ss 2 S bet 8 and 9 E
Child W. B. upholsterer, ws 9 E bet 2 and 3 S
Chislett John, merchant, res nw cor E T and 5 S
Chislett John Jr. clerk, nw cor E T and 5 S
Chivrell William, shoemaker, ss Garden bet Ash and Beach
Chreisti C. A. tailor, Plum bet Commercial and 1 E
Chrisman Mrs. H. L. ss 5 S bet E and W T
Christensen, L. laborer, ws 4 E bet 7 and 8 S
Christiansen P. machinist, ne cor 1 N and W T
Christiansen Ellis, tin smith, ws Plum bet Olive and 2 S
Christopherson Martin, gardener, ns 7 s bet W T and 1 W
Chugg John, brakesman, es 6 W bet N and S T
Cisler F. grocer, es E T bet 2 and 3 S
City flour mills, ws 2 W bet 4 and 5 N
City Hall, ss 1 S bet 1 and 2 E
City pottery, Eardley & Croxall, se cor E T and 5 S
Clark Jefferson, messenger, nw cor Garden and Maple
Clark L. W. miner, ss 1 S bet 2 and 3 W
Clark T. A. librarian, es W T bet 3 and 4 S
Clark H. tailor, se cor Beach and High
Clark John, ass't supt. Z C M I, res ns 1 S bet 3 and 4 W

Wholesale and Retail Boots, Shoes and Hats, Geo. Dunford.

**Rubber & Gold Plated Carriage Harness at Wallin & Pickard's.**



Clark J. W. shoemaker, ns N T bet 4 and 5 W
Clark A. S. miner, ws 3 W bet N T and 1 N
Clark Joseph, mason, ss 3 S bet 7 and 8 E
Clark George, barber, res es 3 W bet 7 and 8 S
Clark Mrs. J. widow, es Chestnut bet Prospect and Wall
Clasbey J. T. saloon keeper, ws 2 E bet 2 and 3 S
Clawson John Mrs. ice dealer, alley off 1 S bet E. T. and 1 E
Clawson O. S. clerk, es 1 E bet S T and 1 S
Clawson H. B. merchant, res ss S T cor 3 E
Clawson S. H. dentist, res ws 2 W bet 1 and 2 S
Clawson H. B. Jr. clerk, ns 1 S bet 1 and 2 E
Clays William, saloon keeper, sw cor 1 W and 5 S
Clayton John, cutler, nw cor Oak and Bluff
Clayton Nephi, territorial librarian, office ns 1 S bet E T and 1 E
Clayton William, auditor, nw cor W T and N T
Clayton A. prisoner guard, ss 1 S bet 1 and 2 E
Cleghorn Robert, manager drug dep't. Z C M I, res ns Fruit bet Beech and Cherry.
Clemetshaw J. H. trunk maker, ss 1 S bet E and W T
Clift House Hotel, N W cor E T and 3 S
Clinton John, tailor, ws 1 W bet 4 and 5 S
Clinton J. physician, ns 1 S bet E T and 1 E
Clissold George, painter, ws Cedar bet High and Mountain
Clive H. C. bartender, ws 1 W bet 7 and 8 S
Clive Mrs. C. widow, ns 1 S bet W T and 1 W
Clixby Mrs. E. widow, sw cor Fruit and Birch
Cloggie William, laborer, ns 3 S bet 7 and 8 E
Clohecy T. E. miner, ns S T bet W T and 1 W
Clowther, Mrs. S. widow. ws 3 E bet 3 and 4 S
Cobb J. T. correspondent, es 1 E bet S T and 1 S
Cobb Mrs. C. school teacher, ne cor 1 E and S T
**Cohn Alexander,** (Cohn Bros.) res No. 5 Clift Row
**Cohn Louis,** (Cohn Bros.) res No. 5 Clift Row
Cohn H. eggs and butter, office at Auerbach Bros
**Cole H. W.** (Cole & Co.) ss 2 S bet E T and 1 E
Cole Z. S. farmer, ss S T bet 6 and 7 W
Cole George, laborer, es 9 E bet S T and 1 S
Colbath L. W. mining expert. es 5 E bet S T and 1 S
Colebrook Charles, milliner, res es E T bet 1 and 2 N
Coleman E. janitor P O, res es E T bet 2 and 3 S
Coleman E. whitewasher, es E T bet 2 and 3 S
Collard Mrs. M. widow, 9 Commercial St
Collett Richard, shoemaker, es Crooked bet 2 N and Cross

**Wholesale and Retail Boots, Shoes and Hats, Geo. Dunford.**

California Lasso Saddles—Waflin & Pickard, Salt Lake City.



Collins Henry, canvasser, ss S T bet 7 and 8 E
Collins Robert, farmer, nw cor S T and Birch
Collinson M. teamster, ws 1 W bet 5 and 6 S
Comton George, engineer, es 5 W bet N and S T
Condie Peter, laborer, ws 3 W bet 5 and 6 S
Condie Robert, miner, nw cor 2 W and 7 S
Condie G. S. laborer, ws 3 W bet 5 and 6 S
Condie Thomas, laborer, sw cor 7 S and 1 W
Condie Robert, laborer, ws 3 W bet 5 and 6 S
Congregational Church, ss 3 S bet E and W T
Conklin J. C. ore sampler, ne corner 6 E and 3 S
Connelly John, clerk, ss 3 S bet 1 and 2 E
Conner S. D. mining operator, boards at Walker House.
Conniff O. M. salesman, ns 1 S bet 2 and 3 W
Conrad Walter, saloon, ns S T, 4 houses east of Eagle Gate
Conrad Joseph, clerk, nw cor 2 S and 4 W
**Continental Hotel,** G. S. Erb, Prop. sw cor 1 S and W T
Cook William, carpenter, sw cor Beach and High
Cook W. N. blacksmith, ns S T, east of Willow
Cook Q. D. pastry cook, nw cor Willow and Garden
Cook Frederick, laborer, ne cor 3 W and 7 S
Cook W. G. contractor, res es 1 W bet S T and 1 S
Cook T. W. carpenter, ns 1 S bet 1 and 2 W
Cook R. W. carpenter, ns 1 S bet 1 and 2 W
Cook John, butcher, res ws 2 W bet 3 and 4 N
Cook Mrs. S. widow, ns 3 S bet 3 and 4 E
Cook A. laborer, ws 7 W bet S T and 1 S
Cook Charles, butcher, ns 1 S bet E and W T
Cook David, teamster, ns 4 S bet 4 and 5 W
Cook F. J. laborer, ns 7 S bet 2 and 3 W
Coombs George, painter, se cor Garden and Beach
Coon John, farmer, ss 1 N bet 3 and 4 W
Cooper William, real estate agent, ws 1 W bet 3 and 4 S
Cooper Thomas, firemam U S R R ss 1 S bet 3 and 4 W
Corkish John, oil merchant, ss 1 S bet 2 and 3 W
Corbett Daniel, farmer, nw cor 5 E and 7 S
Corless Robert, farmer, ns 7 S bet E and W T
Corless Thomas, farmer ss 7 S bet E and W T
Corless Henry, teamster, ns 7 S bet E and W T
Cottam John, chair maker, nw cor 5 W and N T
Cottle Henry, wagon maker, ne cor Bluff and Hickory
Cottrell William, laborer, ns 3 S bet 5 and 6 E
Coulam Henry, carpenter, ss 2 S bet 8 and 9 E

*Look for Name, GEO. DUNFORD, Salt Lake City.*

Nobby Riding Saddles and Bridles, Wallin & Pickard, S. L. City.



Coulam George, carpenter, ns 2 S bet 7 and 8 E
Coulam Mrs. A. widow, ss S T bet 7 and 8 E
Coulam John, carpenter, se cor 7 E and S T
Coult William laborer, ns 5 S bet 5 and 6 E
Coult James, plasterer, ws 7 E bet 1 and 2 S
Council House, sw cor S and E T
Counsell William, adobe maker, es 7 W bet 1 and 2 N
County Court House, ne cor 2 S and 2 W
Covey Hyrum, freighter, ss 2 S bet 5 and 6 E
Covey Joseph, laborer, ns 3 S bet 5 and 6 E
Covey Enoch, laborer, nw cor 3 S and 6 E
Covington Edward, miner, ns 2 S bet 1 and 2 E
Cowan Andrew, plasterer, es 3 W bet 6 and 7 S
Cowan John, whitewasher, es 3 W bet 6 and 7 S
Cowan William, clerk, es E T bet 5 and 6 S
Cowan James, laborer, es 3 W bet 6 and 7 S
Cowan Alexander, pressman, se cor 6 S and 3 W
Cowley, G. H. laborer, es 4 W bet 1 and 2 S
Cowley W. J. telegraph operator, ws 6 W bet 2 and 3 N
Cowley, J. M. cooper, es 2 W bet 4 and 5 S
Cowley William, tailor, ws 6 W bet 2 and 3 N
Cowling P. C. coal dealer, 16 Commercial street
Cox Henry, blacksmith, ns S T bet Cherry and Cedar
Cox Samuel, laborer, ne cor S T and Cherry
Cox Elijah, barber, sw cor Bluff and Maple
Cox Edward, carpenter, ns N T bet 3 and 4 W
Crabbe William, carpenter, ss 2 S bet 8 and 9 E
Crabtree William, street car driver, es 8 E between 5 and 6 S
Cracroft T. painter, ns 4 S bet 7 and 8 E
Cracroft James, painter, ns 4 S bet 7 and 8 E
Craig Charles, laborer, ws 5 W bet 1 and 2 S
Crandall L. S. publisher, res Wasatch building
Crane J. L. laborer, ne cor 12 E and 4 S
Crane John, second hand store, ns 1 S bet E T and 1 E
Crawford Mrs. M. A. ws 2 W bet 7 and 8 S
Crawford J. R. dentist, boards Walker House
Cripps Mrs. E. widow, es 6 W bet 1 and 2 N
**Crismon J. F.** assayer, ss 2 S bet 1 and 2 W
Crismon W. S. clerk, ss 2 S bet 1 and 2 W
Crismon George, county collector, res ns 1 S bet 1 and 2 W
Crocheron G. W. fish market, ns 1 S bet E T and W T.
Crockett, L. E. laborer, es 5 W bet N and S T
Crockwell J. D. M. physician, ws 4 E bet 5 and 6 S

Chairs, Bedsteads Bureaus- Stands & Tables, Etc., Barratt Bros.

Saddlery & Saddlery-Hardware, Jobbed by Wallin & Pickard, S.L.City



Cromar W. T. salesman, nw cor Bluff and Maple
Crompton, Stephen, clerk, ns 2 S bet 6 and 7 E
Crosier Mrs. M. widow, ws W T bet S T and 1 S
Cross Mrs. A. widow, es 1 E bet 5 and 6 S
Crouch William, laborer, es 6 E bet 6 and 7 S
Crow C. H. harness maker, ss 1 S bet 9 and 10 E
Crowther William, laborer, ns 7 S bet 1 and 2 W
Crowther James, farmer, es W T bet 5 and 6 S
Crown Mrs. S. widow, ws 1 W bet 3 and 4 S
Croxall Mark, accountant, es W T bet S T and 1 S
Croxall J. potter, es 1 W bet 3 and 4 S
**Culmer Fred.** contractor and builder, nw cor Prospect & Oak
**Culmer G. F.** merchant, res nw cor Fruit and Ash
**Culmer, W. H.** salesman, res nw cor Mountain and Elm
**Culmer H. L. A.** (J. C. Graham & Co.) res ws 1 W bet N T and 1 N
Cumberland Henry, blacksmith, ws 7 W bet 1 and 2 N
Cummings B. F. carpenter, ns 2 S bet 4 and 5 E
Cummings L. A. teller Des. Nat. Bank, ss S T cor 3 E
Cummings James W. county treasurer, ns 2 S bet W T and 1 W
Cummings M. E. teller Des. Nat. Bank, ws 1 W bet 4 and 5 N
Cunningham A. J. blacksmith, ns, 2 S bet 3 and 4 E
Cunnington John, merchant, nw cor W T and 5 S
Currie James, salesman, ns 3 S bet E and W T
Curtis Charles, farmer, nw cor 8 S and 2 E
Curtis Mrs. C. widow, ws 6 E bet 5 and 6 S
Curtis Theodore, tent maker, ns 7 S bet E T and 1 E
Cushing Henry, shoemaker, se cor Ash and Fruit
Cushing James, night watchman, sw cor S T and 8 E
Cushing H. C. shoemaker, es 8 E bet 1 and 2 S
Cushing John, carpenter, ws 8 E bet 1 and 2 S
Cushing Robert, shoemaker, es 8 E bet 1 and 2 S
Cushing J. A. janitor Prest. J. Taylor, es 8 E bet 1 and 2 S
Cuthbert John, farmer, sw cor, 6 E and 8 S
Cutler John S. grocer, ns 5 S bet 3 and 4 E
**Cutler John C.** commission agent, res ss 1 S bet 3 and 4 W
Cutler John, (Cutler Bros.) ne cor 1 S and 2 W

## D

Daft A. J. ss 3 S bet E and W T
Daft Mrs. Robert, widow, ns 5 S bet E T and 1 E
Daggett Elsworth, mining engineer, 5 houses east of Eagle Gate

*Orders Solicited, Bottom Prices, at Geo. Dunford's*

**Ladies Saddles in great variety, Wallin & Pickard, Salt Lake City**



Dahl C. A. es 4 E bet 1 and 2 S
Dahlgreen L. wood turner, 40 Commercial
Dalling Marshall, carpenter, se cor Fruit and Maple
Dalton George, freighter, se cor 3 S and E T
Dame J. P. tailor, ss 7 S bet E and W T
Dangerfield Thomas, painter, ns 3 S bet 9 and 10 E
Dangerfield Mrs. M. widow, ns S T bet Birch and Hickory
Dangerfield David, laborer, ss 2 S bet 9 and 10 E
Daniels Thomas, laborer, es 4 W bet 1 and 2 S
Daniels Daniel, clerk, ns S T bet 7 and 8 W
Darke S. W. bookkeeper, ss 5 S bet 3 and 4 E
Davey Charles, soap manufacturer, es 2 W bet 7 and 8 S
Davidson M. stock raiser, ss 4 S bet 5 and 6 E
Davidson Daniel, stock raiser ss 4 S bet bet 5 and 6 E
Davidson William, stock raiser, ss 4 S bet 5 and 5 E
Davies Louis, florist, ss 6 S bet 3 and 4 E
Davis J. S. printer, nw cor 2 E and 4 S
Davis M. L. physician and surgeon, ss 3 S bet E and W T
Davis G. W. merchant, ns S T between Elm and Maple
Davis Mrs. E. widow, es 2 E bet 4 and 5 S
Davis William, lather, ns 4 S bet 1 and 2 E
Davis William, gardener, ns Fruit bet Beach and Cherry
Davis J. G. bookkeeper, ws 2 W bet S T and 1 S
**Davis D. L.** (Day & Co.) res ns S T bet 1 and 2 W
Davis R. engineer, res ne cor 1 S and 6 W
Davis L. D. miner, se cor 4 E and 3 S
Davis John, farmer, es 2 W bet 1 and 2 N
Davis E. A. laborer, es 2 W bet 1 and 2 N
Davis Thomas, engineer, ns N T bet 6 and 7 W
Davis John, herder, sw cor 1 N and 8 W
Davis D. F. machinist, res ss N T bet W T and 1 W
Davis Thomas, section man U S R R, es 6 W bet N T and 1 N
Davis John, section man U S R R, es 6 W bet N T and 1 N
Davis E. W. conductor, U S R R, ss N T bet W T and 1 W
Davis A. W. moulder, es 2 W bet N T and 1 N
Davis S. B. miner, es 4 E bet 3 and 4 S
Davis John, tailor, 32 Commercial St
Davis Edward, carpenter, es 2 W bet N T and 1 N
Davis William, marble worker, ss 4 S bet 3 and 4 W
Dawson J. W. wire worker, ws 3 E bet 1 and 2 S
Day Arthur, painter, ns High bet Chesnut and Pine
Day A. B. turner, ne cor S T and 5 W
Day Hugh, chair maker, ne cor S T and 5 W

**Mattrasses, all kinds, Imported and made to order, Barratt Bros.**

**WALLIN'S PATENT STIRRUP, best for BRONCHO RIDERS.**



**Daynes John,** merchant, res es Oak bet Fruit and S T
Daynes J. J. musician, se cor Fruit and Oak
Dean Joseph, carpenter, Peach st bet Centre and Straight
Dearden Robert, saloon keeper, ns 3 S bet 4 and 5 E
Debenham H. W. laborer, ne cor 4 S and 5 E
Decker Perry, stock dealer, es 1 W bet 4 and 5 S
Decker Austin, miner, ns 3 N bet 2 and 3 W
Decker Mrs. Frank, widow, ss 2 S bet 8 and 9 E
Decker Mrs. S. widow, ws 2 E bet 1 and 2 S
De Graff Henry, laborer, se cor 2 N and 5 W
De Grey Alfred, moulder, ns 1 S bet 4 and 5 W
Deighton Frederick, news dealer, res ws 6 E bet 1 and 2 S
Deighton Robert, news dealer, res ws 6 E bet 1 and 2 S
Dell William, laborer, es Pine bet Wall and Prospect
Delouche D. miner, ws 3 E bet 3 and 4 S
De Long Palmer, blacksmith, ns 2 S bet 1 and 2 E
Denney Charles, printer, ss 1 S bet 7 and 8 E
Dent George, clerk, ne cor S T and Cedar
Deppe William, laborer, ne cor 2 S and 8 E
Derr William, janitor theatre, ss 1 N bet 2 and 3 W
Derr W. H. laborer, es 3 W bet N T and 1 N
Derrick Z. W. engineer, sw cor 6 E and 2 S
Derrick, Z. T. pattern maker, ws 6 E bet 2 and 3 S
**Deseret News** office, ne cor E T and S T
Deseret Tannery, ns 4 N bet 1 and 2 W
**Deseret National Bank,** ne cor E T and 1 S
Deseret Wagon and Carriage Co. ns 2 S bet 1 and 2 E
Dewey J. H. carpenter, ns 4 S bet 2 and 3 E
Dewey B. F. gardener, ns 4 S bet 2 and 3 E
Dick James, miner, ss S T bet 8 and 9 E
Dickerson William, laborer, se cor Wall and Cedar
Dickert Ferdinand, mining engineer, ws W T bet 3 and 4 W
**Diehl Christopher,** hair dresser, res ns 2 S bet 1 and 2 E
**Dilley & Pearson,** attorneys at law, office Wasatch building
**Dinwoodey James,** restaurant, res ws W. T. bet 5 and 6 N
Dinwoodey Henry, furniture, ws 1 W bet 3 and 4 S
Dipton Robert, gardener, es 3 E bet 3 and 4 S
Dobbie John, laborer, es 6 E bet 3 and 4 S
Dobson T. night watchman, ss 2 S bet 2 and 3 W
Dodge W. H. ice dealer, alley off 1 S bet E T and 1 E
Doman Edward, laborer, ws 3 W bet 7 and 8 S
Donaldson Mrs. H. widow, ns 3 S bet 1 and 2 E
Donelson C. M. lodging house, ns 2 S bet 1 and 2 E

***Geo. Dunford, the popular Boot Fitter and Hatter.***

**Wallin & Pickard carry full lines Trotting and Racing Goods.**



Donkin J. porter, ns 2 S bet 11 and 12 E
Donkin Thomas, laborer, ns 2 S bet 11 and 12 E
Donkin C. B. laborer, ns 2 S bet 11 and 12 E
Donnelly Joseph, laborer, nw cor 2 W and 6 S
Dooly J. E. agent, res es 3 E bet S T and 1 S
Doremus Abraham, engineer, es 2 W bet 1 and 2 N
Doremus H. J. school teacher, es 2 W bet 1 and 2 N
Dornville James, saddler, ss 6 S bet 2 and 3 W
Dougall W. B. supt Des. Tel. Co., res ws W T bet N and S T
**Douglas G. C.** physician and surgeon, ns 2 S bet 2 and 3 E
Dover Joseph, stone cutter, ne cor Quaking Asp and Garden
Dowden Edwin, clerk, res ns 1 N bet 1 and 2 W
Downing J. G. physician, res ws E T bet 3 and 4 S
Drake Horace, farmer, es 5 E bet 1 and 2 S
Dressler G. W. miner, ws W T bet 2 and 3 S
Druce John Sr. carpenter, se cor 1 S and 5 E
Druce John Jr. carpenter, se cor 1 S and 5 E
Druce Henry, engraver, ns 3 N bet 3 and 4 W
Druce Thomas, laborer, ns 3 N bet 3 and 4 W
Duddle Mrs. A. widow, ss 3 S bet E and W T
Due O. F. florist and seedsman, ns 1 N bet W T and 1 W
Duffin A. laborer, ss 6 S bet 3 and 4 E
Duke J. J. clerk, es 5 E bet 2 and 3 S
**Dunbar W. C.** (Herald Publishing Co.) ne cor Fir and Garden
Duncan Mrs. M. A. widow, ns 2 S bet 1 and 2 W
Duncan Adam, quarryman, ns 7 S bet 8 and 9 E
Duncan James, laborer, ne cor 8 E and 7 S
Duncanson D. M. farmer, sw cor 1 S and 6 W
Dunford Frank, clerk, ns S T bet W T and 1 W
Dunford M. clerk, ns S T bet W T and 1 W
Dunford G. H. clerk, ns S T bet W T and 1 W
**Dunford George,** merchant, res ns S T bet 1 and 2 W
Dunne E. F. attorney-at-law, res es 2 E bet S T and 1 S
**Dunne Daniel,** blacksmith, res ss 2 N bet 3 and 4 W
Durnford A. J. carpenter, nw cor Wall and Maple
Durnford Mrs. A. widow, ns Wall bet Maple and Elm
**Dwyer James,** stationer, res ns N T bet W T and 1 W
**Dye R. W.** hair dresser, res ns 1 S bet 1 and 2 E
Dye Mrs. C. E. milliner, ws E T bet S T and 1 S
Dye Robert, gardener, nw cor Fruit and Oak
Dye William, teamster, sw cor Elm and Garden
Dyer W. C. laborer, ss N T bet 4 and 5 W
Dykman John, Jr. carpenter, ss 2 N bet 5 and 6 W

**Feathers & Pillows assorted, Mirrors, Brackets & Pictures, Barratt Bros**

**First Prizes awarded by Territorial Fair, 1878, Wallin & Pickard**



# E

Eaby John, laborer, es Ash bet High and Mountain
**Eardley Mrs. Z. G.** grocer & dry goods es E T bet 6 and 7 S
Eardley B. potter, ws 1 W bet 4 and 5 S
Eardley James, potter, ss 7 S bet E and W T
Eardley Bedson, potter, se cor 7 S W T
Eardley J. W. lumber, es E T bet 6 and 7 S
Earl Michael, tailor, ne cor Fir and Wall
Earl J. W. farmer, se cor 5 S 10 E
Earl Mrs. Jane, widow, ws 9 E bet 4 and 5 S
Earl Henry, laborer, ws 1 W bet 7 and 8 S
Earzom Carl, mason, es 5 W bet 1 and 2 S
Eastman Frank, civil engineer, ws 3 E bet 2 and 3 S
Ebinet Fred, laborer, Chestnut bet Wall and Prospect
Eccles Andrew, mason, ss 2 S bet 3 and 4 W
Eckstorff Carl, clerk, boards White House
Eddington William, merchant, ss 2 S bet 2 and 3 W
Eddins John, miner, es W T bet 3 and 4 S
Edenborough Mrs. H. widow, ss S T bet 5 and 6 E
Edginton William, expressman, ws 8 E bet 1 and 2 S
Edmonds William, waiter, ss Prospect bet Pine and Chestnut
Edmonds Robert, waiter, ne cor Fir and Prospect
Edmonds Joseph, laborer, ss S T bet 2 and 3 E
**Edmonds J. M.** dentist, ss 2 S bet 10 and 11 E
Edwards Joseph, brick layer, ss 4 S bet 5 and 6 E
Edwards Alexander, carpenter, cor Plum and Centre
Edwards William, farmer, ws W T bet 6 and 7 S
Edwards James, plasterer, ss 2 N bet 1 W and Grape
Edwards M. mining operator, ss 2 S bet 3 and 4 W
Edwards David, laborer, es W T bet N T and 1 N
Egan W. M. bee keeper, ne cor 2 N and 2 W
Egan I. E. laborer, ne cor 2 N and 2 W
Eilers Antoine, mining engineer, ws Walnut bet Fruit & Garden
Elker Abe. laborer, ws 6 W bet 1 and 2 N
Eldredge H. S. supt. Z C M I, res se cor 1 S and 2 E
Elder J. B. carpenter, ss 2 S bet 1 and 2 W
Eleventh Ward co-op store, se cor 7 E and 1 S
**Eliason O. L.** jeweler, ws E T bet 1 and 2 S
Ellis James, packer, ns High bet Oak and Elm
Ellis Joseph, soap maker, es 4 W bet 3 and 4 S
Ellis G. S. builder, es 8 E bet 2 and 3 S
Ellis Peter, janitor, ss 1 s bet 4 and 5 E

***The place for Hats, Caps & Gloves, Geo. Dunford.***

Cash paid for Hides, Wool and Furs, W. L. Pickard, Salt Lake City.



Ellerbeck T. W. supt. gas works, res ss 1 N bet 1 and 2 W
Ellsworth Henry, shoemaker, ns 1 N bet 4 and 5 W
Ellsworth J. W. teamster, ss S T bet 1 and 2 E
Ellsworth B. H. engineer, es 5 W bet S T and 1 S
Elsmore Thomas, carpenter, se cor N T and 3 W
Elvers Carl, miner, ws 2 E bet 3 and 4 S
Emery George, horse trainer, ns 3 S bet 2 and 3 W
Emery Henry, packer ws 7 W bet N and S T
**Emery G. W.** governor of Utah, ws W T bet 4 and 5 S
Emms John, laborer, es 7 E bet 5 and 6 S
Empey N. clerk, ss S T bet 1 and 2 W
Engberg Elof, carpenter, ns 2 S bet 7 and 8 E
English Andrew, gardener, ne cor 8 E and 8 S
Engstrom J. P. cabinet maker, ws 2 E bet 3 and 4 S
Ensign R. farmer, es 2 E bet 2 and 3 S
Ensign Rufus, farmer, ne cor 3 S and 2 E
Ensign Luman, farmer, ns 3 S bet 2 and 3 E
Ensign Daniel, laborer, ns 3 S bet 2 and 3 E
Ensign Henry, laborer, ns 3 S bet 2 and 3 E
Ensign Samuel, carpenter, ss 3 S bet 2 and 3 E
Ensign J. C. carpenter, es 2 E bet 2 and 3 S
Ensign Horace, porter, ss 3 S bet 2 and 3 E
Entwistle Edwin, night watchman, ws 6 W bet 1 and 2 N
**Erb G. S.** propr. Walker & Continental Hotels,res Walker House
Ericson Mrs. M. widow, es 6 W bet N and S T
Erickson J. P. shoemaker, ss 5 S bet 3 and 4 E
Erickson Peter, carpenter, es W T bet 7 and 8 S
Erikson John, saloon, ns 2 S bet E T and 1 E
Erskine A. E. tailor, ns Fruit bet Maple and Locust
Erskine A. E. Jr. plasterer, ns Fruit bet Maple and Locust
Estes A. L. miner, ws E T bet 7 and 8 S
Eureka Hill Mining Company Office, ss 1 S bet E and W T
Evans S. L. (Morris & Evans), ws 4 W bet 4 and 5 S
Evans D. M. builder, ss 3 S bet 1 and 2 W
Evans Moses, blacksmith, ns 3 S bet 3 and 4 W
Evans John, laborer, ns 7 S bet 1 and 2 W
Evans J. T. carpenter, ne cor S T and 7 W
Evans William, painter, es 3 E bet 2 and 3 S
Evans C. H. carpenter, ss 3 S bet 1 and 2 W
Evans David, plumber, es 3 E bet 3 and 4 S
Evans William, plasterer, ss 6 S bet 3 and 4 W
Evans C. M. clerk, ss 4 S bet 1 and 2 W
Evans Edward, carpenter, ss 3 S bet 1 and 2 W

We pack Furniture to insure Safety and avoid Weight, Barratt Bros.

*Shoe Leather & Findings, W. L. Pickard, S. L. City.*



Evans J. L. carpenter, ns S T bet 6 and 7 W
Evans Mrs. E. widow, Cross bet Centre and Crooked
Evans Mrs. R. widow, ss 1 S bet 6 and 7 W
Evans Mrs. widow, ns 1 S bet 5 and 6 W
Evans Hyrum, mason, ws 4 W bet 4 and 5 S
Evans James, carpenter, Spruce bet Wall and Prospect
Evans John, salesman, ws W T bet 5 and 6 S
Evans John, printer, ws 4 E bet 5 and 6 S
Evans J. H. laborer, ss S T bet 5 and 6 W
Evans J. H. blacksmith, ns N T bet 7 and 8 W
Everett William, laborer, ne cor 6 S and 2 E
Everett A. night watchman, ne cor 6 S and 2 E
Everill W. R. stone cutter, ss Mountain bet Cherry and Cedar
Ewing S. C. Propr. Clift House, nw cor E T and 3 S

## F

Fail Frederick, works for G. A. Lowe, res ss S T bet 1 and2 E
Fairclough James, turner, ws 2 W bet 6 and 7 S
Fairclough Peter, stone cutter, ne cor 2 W and 5 S
Fallon John, clerk Clift House, res same
Fallon J. M. Clift House saloon, res same
Farmer John, bookkeeper, ss 2 S bet 1 and 2 E
Farnsworth Mrs. Jane, widow, se cor 4 S and 1 W
Farr Mrs. A. widow, es W T bet N T and 1 N
Faubel Val, butcher, ns 2 S bet E. T. and 1 E
Faudon Thomas, shoemaker, ne cor 8 S and 12 E
Fawcett W. H. laborer,ws 12 E bet 3 and 4 S
Fehr Christian, barber, es E T bet 2 and 3 S
Feighton Mrs. M. widow, es 3 W bet 7 and 8 S
Felt J. G. clerk, ns 2 S bet 4 and 5 E
Felt E. H., U. P. express, ws E T bet N T and 1 N
Felt A. W. ws E T bet N T and 1 N
Felt N. H. cashier, ws E T bet N T and 1 N
Felt George, bookkeeper, ws E T bet N T and 1 N
Felt Charles, bookkeeper, ws E T bet N T and 1 N
Felt Joseph, salesman, sw cor 1 S and 7 E
Fennemore William, carpenter, ns 5 S bet 11 and 12 E
Fenton S. F. electrician, ws 2 W bet 2 and 3 S
Fenton Thomas, nurseryman, sw cor 4 W and 4 S
Ferguson James, clerk, ss 1 S bet 1 and 2 W
Ferguson Henry, wood dealer, ss 2 S bet 2 and 3 E
**Ferguson George,** watchmaker, ns 7 S bet 1 and 2 E

*Standard Goods at Geo. Dunford's, Salt Lake City.*

Henry Arthur's Boot & Shoe Uppers, W. L. Pickard, Salt Lake City.



Ferguson E. B. physician, es 1 E bet 1 and 2 S
Ferris Franklin, laborer, ss 1 S bet 7 and 8 E
Ferron A. D. surveyor, es Pine bet Wall and Prospect
Fershay Charles, laborer, ne cor Oak and High
Fewens Mrs. E. widow, sw cor Spruce and Mountain
Fewkes E. gardener, es 5 E bet 3 and 4 S
Fielding Mrs. widow, ws 2 W bet N T and 1 N
**Fifteenth Ward** Co-op store, ns 1 S bet 2 and 3 W
Firemen's Hall, ss 1 S bet 1 and 2 E
Firman Daniel, carpenter, ss 1 S bet W T and 1 W
Fisher William, farmer, ss 1 N bet 5 and 6 W
Fisher James, peddler. ss 6 S bet 1 and 2 E
Fisher Edward, warehouseman, ws Centre bet Plum and Apricot
Fisher J. A. cook, ws Plum bet Olive and 2 S
Fisher Thomas, laborer, ws 4 W bet 5 and 6 S
Fleming Thomas, carrier, nw cor Bluff and Locust
Fletcher Edwin, carpenter, res 19th ward
Fletcher Charles, engineer, ns N T bet 6 and 7 W
Fletcher William, laborer, ws 3 E bet 3 and 4 S
Fletcher, Mrs. E. B. widow, ws 3 E bet 3 and 4 S
Fletcher J. bookkeeper, ns 8 S bet 6 and 7 E
Flint William, farmer, es 3 W bet 2 and 3 N
Flower John, teamster, ws Quince bet Apricot and Plum
Flowers John, bookkeeper, W F & Co. ss 2 S bet 1 and 2 W
Flowers Mrs. H. widow, ws 9 E bet 1 and 2 S
Flygare E. clerk, ws 3 W bet 2 and 3 S
Folland Henry, cabinet maker, ns S T bet 6 and 7 W
Folland E. A. pattern maker, ns S T bet 6 and 7 W
Folsom H. D. carpenter, ws 1 W bet S T and 1 S
Folsom W. H. builder, res ws 1 W bet S T and 1 S
Folsom W. B. carpenter, ws 1 W bet S T and 1 S
Folsom H. P. bookkeeper, res near Hot Spring Lake
Foote Frank, assayer, ns 3 S bet 2 and 3 E
Forbes G. M. bookkeeper, es E T bet 4 and 5 S
Forbes William, bartender, ws 10 E bet 5 and 6 S
Ford George, carpenter, ws Elm bet Prospect and Wall
Fordham George, engineer, ss 2 S bet 1 and 2 W
Foreman F. L. miner, ws 2 W bet S T and 1 S
Foreman Joseph, carpenter, ws 2 W bet S T and 1 S
Forsell Mrs. C. widow, se cor Chestnut and Summit
Forsythe James, engineer, ns N T bet 2 and 3 W
Foss Ezra, farmer, ws W T bet S T and 1 S
Fossell O. A. laborer, ne cor Fir and High

Cabinet Work & General Upholstery, Barratt Bros. Salt Lake City

Shoemakers' Tools of all kinds, W. L. Pickard, Salt Lake City.



Foster A. E. stage driver, nw cor 2 S and 2 E
Foster John, laborer, ne cor Garden and Birch
Foster H. C. carpenter, ws W T bet 3 and 4 S
Foster Edward, stone cutter, es 8 W bet N and S T
Foster W. R. farmer, ws 1 E bet 4 and 5 S
Foster W. H. wood turner, es W T bet 6 and 7 S
Foster W. L. tanner, ns 3 S bet 2 and 3 W
Foulger John, tailor, ne cor Beech and Fruit
Foulger W. T. book keeper, sw cor Spruce and Garden
Foulger H. J. carpenter, ne cor Beech and Garden
Fowler Mrs. S. widow, ws 2 E bet S T and 1 S
Fowler James, stone cutter, es 1 W bet 1 and 2 N
Fowler R. horse shoer, es 5 S bet 1 and 2 E
Fowler H. C. deputy assessor, nw cor Wall and Fir
Fowler Allen, physician, office ws E T bet 1 and 2 S
Fox M. C. mining operator, boards at Continental Hotel
Fox Jesse, Jr. surveyor, ne cor 1 W and 2 S
Fox Henry, milkman, nw cor E T and 7 S
Fox Alexander, photographer, es 3 E bet 5 and 6 S
Fox J. W. surveyor, ns 1 S bet 1 and 2 W
Francis Thomas, miner, ns 1 N bet 8 and 9 W
Frantzen A. grocer, ns 2 S bet E T and 1 E
Franzen John, laborer, es 2 E bet 4 and 5 S
Frazer Mrs. C. widow, Market Row
Fredrickson C. A. carpenter, ns 9 S bet 7 and 8 E
Free A. P. farmer, ns Bluff bet Maple and Locust
Freeman A. stone cutter, ns 7 S bet 3 and 4 W
Freeze J. P. merchant, nw cor 2 S and 7 E
Frewin Alfred, farmer, ss N T bet 2 and 3 W
**Froiseth B. A. M.** land attnrney. ns 6 S bet E and W T
Frost Edwin, blacksmith, es 2 E bet 3 and 4 S
Frueholtz John, laborer, es 3 E bet 6 and 7 S
Fryer R. C. night watchman, ss 2 S bet 3 and 4 E
Fuller R. S. laborer, ws 4 W bet S T and 1 S
Fuller William, printer, Fuller's Hill, 10 ward
Fuller Stephen, laborer, ns S T bet 4 and 5 W
Fullmer David, stone cutter, es 3 W bet 4 and 5 S
Fullmer David, farmer, se cor 4 S and 3 W
Fullmer E. B. stone cutter, ss 4 S bet 2 and 3 W
Fulmer H. O. farmer, ws 2 W bet 4 and 5 S
Fulmer David, stone cutter, ws 4 W bet 5 and 6 S
Furster J. B. grocer, ss 2 S bet E T and 1 E

*The Leading Boot, Shoe & Hat House, Geo. Dunford*

Sole Leather, French Kip, Calf & Morrocos, W. L. Pickard, S. L. City



## G

Gabbit Mrs. widow, ns 4 S bet W T and 1 W
Gabriel A. J. clerk, boards at Walker House
Gaisford George, laborer, nw cor 4 S and 7 E
Gallafent Mrs. S. widow, ws 11 E bet 1 and 2 S
Gallagher James, baker, res cor Centre and Apricot
Galligan John, dry goods, ss 1 S bet E and W T
Gamble Mrs. J. A. widow, ss 5 S bet E. T. and 1 E
Gange T. E. tailor, ne cor S T and Poplar
**Gardiner Robert,** confectioner, ws E T bet S T and 1 S
Gardiner Dr. F. physician, ss 2 S bet 1 and 2 E
Gardner Alfred, gardener, es 8 W bet N and S T
Gardner Henry, laborer, ws 4 W bet 4 and 5 S
Garish Mrs. A. widow, sw cor Fruit and Birch
Garrard Thomas, porter, es 3 E bet 5 and 6 S
Garrick Alexander, boiler maker, ss 2 N bet 6 and 7 W
Garrison J. C. machinist, cor Franklin Avenue and 3 S
Gayler Henry, painter, ws 2 W bet 5 and 6 N
Gee W. W. attorney-at-law, ns 5 S bet W T and 1 W
Geghouse William, stone cutter, ss 3 N bet 5 and 6 W
Geissler Christian, gardener, nw cor S T and Elm
Gemmill A. teamster, es 5 E bet 1 and 2 S
Gendrop John, upholsterer, se cor Fruit and Beech
Gentsch F. C., U. P. express agent, ws 2 E bet 2 and 3 S
George Henry, tailor, ws 2 E bet 6 and 7 S
George William, laborer, es 5 W bet 1 and 2 S
George W. H. expressman, es 9 E bet S T and 1 S
Germania S. and R. Co's office, ne cor E T and 1 S
Gerstner Joseph, tailor, es 8 E bet S T and 1 S
Gibbs G. H. carpenter, ws 4 W bet N T and 1 N
Gibbs Mrs. S. widow, ws 1 W bet 1 and 2 N
Gibbs G. F. short-hand reporter, nw cor 1 S and 3 E
Gibson Mrs. H. widow, ss N T bet 1 and 2 W
Gibson James, mason, ws Locust bet Bluff and Garden
Gibson William, lumberman, nw cor Elm and Bluff
Gibson Mrs. J. S. widow, es Elm bet Garden and Fruit
Gibson T. K. mason, es Chestnut bet Wall and Bluff
Gilbey M. laborer, es 3 W bet 6 and 7 S
Gilberson C. M. real estate agent, es W T bet 1 and 2 S
Gilbert William, cook, ws Locust, bet Prospect and Wall
Gilchrist C. K. attorney-at-law, ss 3 S bet E and W T
Giles B. M. grocer, ss 1 S bet E T and 1 E

*Barratt Bros., Furniture & House Goods, S. L. City*

**Wrought Spanish Bits & Spurs, Wallin & Pickard, Salt Lake City.**



Giles Thomas, laborer, ws 6 W bet 1 and 2 S
Gilkner John, rag dealer, ws 2 E bet 5 and 6 S
Gill Richard, barber, ne cor S T and Maple
Gillett Granville, farmer, se cor 4 S and 4 E
Gillett J. A. carpenter, ss 4 S bet 4 and 5 E
Gillett Mrs. E. widow, es 4 E bet 4 and 5 S
Gillispie James, grocer, ss 1 S bet E T and 1 E
Gillispie Mrs. A. widow, ss S T bet 6 and 7 W
Gillispie Mrs. M. widow, ss S. T bet 6 and 7 W
Gilmer J. T. mining operator, res ss 5 S bet E T and W T
Gilpatrick J. P. furniture, res ns N T bet 2 and 3 W
Gilroy Mrs. L. A. restaurant, 5 Commercial street
Gisborn M. T. mining operator, ws W T bet 2 and 3 S
Glade James, baker, Pine bet High and Mountain
Glasby William, stone cutter, ns N T bet 8 and 9 W
Gleason A. M. laborer, sw cor 2 E and 6 S
Gleason A. L. laborer, sw cor 2 E and 6 S
Glen Alexander, farmer, ss 6 S bet 1 and 2 W
Glen Andrew, miner, se cor 2 S and 10 E
Godbe A. banker, res ns 2 N bet 2 and 3 W
Godbe W. S. manager Frisco Smelting Co. es 2 E bet 1 and 2 S
Goddard H. H. farmer, es 11 E bet 7 and 8 S
Goddard Joseph, teamster, ns 3 S bet 6 and 7 E
Goddard George, manufacturer, ns 2 S bet 2 and 3 E
Goforth Mrs. S. E. widow, ne cor 1 S and 9 E
Gold S. H. clerk, ws 7 W bet 1 and 2 N
Goldberg G. merchant, res ss 3 S bet 1 and 2 E
Goldberg E. J. clerk, boards at White House
Goldberg L. (Goldberg L. & A.) res ne cor 3 E and 3 S
Goldthwaite George, attorney-at-law, res nw cor E T & 4 S
Golding R. J. ns 1 N bet 1 and 2 W
Golightly T. carpenter, ss 3 S bet 1 and 2 E
Goodman Thomas, carpenter, ws Ash bet Garden and Bluff
Goodrich W. register clerk P. O., res es E T bet 1 and 2 N
Goodspeed H. C. mine owner, ss 2 S bet 2 and 3 E
Goodyear Hyrum, shoemaker, res ws 1W bet 1 and 2 N
Gordon J. M. upholsterer, ws E T bet 2 and 3 S
Gorlinski Joseph, U. S Dep'y Surveyor, es 1 W bet 2 and 3 S
Gorringe William, harness maker, es 1 W bet 4 and 5 N
Goss George, railroad operator, ws E T bet 5 and 6 S
Goss Fredrick, tailor, ns 6 S bet 4 and 5 W
**Gould A.** coal agent, es E T bet S T and 1 S
Gould Hiram, miner, es 1 E bet 5 and 6 S

***Geo. Dunford, Boots, Shoes & Hats, Salt Lake City.***

**Best Team Harness made by Wallin & Pickard, Salt Lake City.**



Gove J. T. Sup't Morgan Smelter, ws W T bet S T and 1 S
Graham G. W. farmer, ws E T bet 7 and 8 S
Graham Mrs. M. widow, ws 10 E bet 5 and 6 S
Graham Mrs. E. widow, ns 2 S bet 4 and 5 E
Graham Joseph, bill poster, ns 8 S bet 9 and 10 E
Graham W. C. Sr. delivers *Deseret News*, ne cor 8 S and 10 E
Graham W. C. Jr. painter, nw cor Prospect and Spruce
**Graham J. C. & Co., Printers,** ss 1 S bet E and W T
Grames Walter, tailor, ns 7 S bet 1 and 2 E
Grant Mrs. M. widow, ws 1 W bet 2 and 3 S
Grant Mrs. E. widow, ss 2 S bet 1 and 2 E
**Grant H. J.** insurance agent, ws 2 E bet S T and 1 S
Grant Brigham, laborer, ws 3 W bet 1 and 2 N
Grant Robert, cabinet maker, ns 6 S bet E T and 1 E
Graves Mrs. E. widow, ws 4 E bet 3 and 4 S
Graves Henry, saloon, ns 5 S bet E and W T
Gray J, C. builder, ws 2 E bet S T and 1 S
Gray Peter, rope maker, es 9 E bet 1 and 2 S
Gray Albert, carpenter, ns 1 S bet 4 and 5 W
Gray M. P. saloon keeper, ws 1 E bet 2 and 3 S
Gray A. S. clerk, ss S T bet 6 and 7 W
Gray John, shoemaker, ws 4 E bet 5 and 6 S
Gray A. W. carpet weaver, ss 1 S bet E and W T
Gray John, farmer, sw cor 9 S and 5 E
Green John, carpenter, ss 4 S bet E T and 1 E
Green Mrs. Mary, widow, ss S T bet W T and 1 W
Green Thomas, painter, ns 5 S bet 3 and 4 W
Green T. H. tin smith, es 8 E bet S T and 1 S
Greenwald A. boarding house, ns 3 S bet E T and 1 E
Greenig Daniel, boarding house, ss 1 S bet 1 and 2 E
Greenman J. W. Deputy U. S. Marshal, es E T bet 4 and 5 S
Greensides Henry, laborer, es 8 E bet 2 and 3 S
Gregory Mrs. E. widow, ws 1 E bet 6 and 7 S
Gregory Henry, machinist, ws 12 E bet 4 and 5 S
Gregory George, wire worker, se cor 8 S and 12 E
Gregory Mrs. J. E. hair store, ss 1 S bet E and W T
Grenfell G. E. miner, ws 7 E bet S T and 1 S
Griffin William, gardener, es 9 E bet 3 and 4 S
Griffin John, hostler, es 1 W bet 5 and 6 S
Griffiths William, laborer, ss 8 S bet 3 and 4 W
Griffiths Richard, engineer, res ns 2 N bet 5 and 6 W
Griffiths Richard, blacksmith, es 5 W bet 2 and 3 N
Griffiths Edward. carpenter, ss 3 S bet E and W T

**Barratt Bros. FURNITURE, Salt Lake City—Send for Price List**

**Handsome Double Buggy Harness, Wallin & Pickard, S. L. City**



Griffiths D. J. saloon keeper, res es 2 W bet 7 and 8 N
**Griggs T. C.** manager 15th ward co-op. ns 1 S bet 2 and 3 W
Griggs Mrs. C. F. widow, ws 2 W bet 2 and 3 S
**Grill Phillip,** butcher, es E T bet 2 and 3 S
**Grill J.** butcher, es E T bet 2 and 3 S
Grimsdell William, printer, ns 4 S bet 7 and 8 E
Grimsdell William, employe *Deseret News*, ss 4 S bet 7 and 8 E
Gritton William, laborer, nw cor 6 W and 2 N
Gritton Thomas, gardener, ns 4 S bet 7 and 8 E
Groesbeck Nicholas, real estate owner, res ne cor 1 N and W T
Groesbeck William, real estate owner, res ns 4 S bet E T and 1 E
Groesbeck J. A. real estate owner, res es W T bet N T and 1 N
Groesbeck H. real estate, res ns S T bet W T and 1 W
Groo Isaac, farmer, ne cor 4 S and 4 E
Groo Byron, editor *Herald*, res se cor 2 W and S T
**Groves W. H.** dentist, office over Z C M I drug store
Grow Joseph, carpenter, nw cor 3 W and 2 N
Grow Henry, supt. of public works, ws Centre bet Apricot and Currant
Grunden J. L. baker, es 9 E bet S T and 1 S
Grundlund N. G. clerk, se cor S T and 1 W
Grix Robert, bookkeeper, ws 1 W bet 1 and 2 S
Guiver G. H. butcher, sw cor Fruit and Poplar
Guiver George, brick maker, es Poplar bet Fruit and Garden
Guiver G. butcher, ss S T bet 2 and 3 W
Guiwits A. F. farmer, es 12 E bet 9 and 10 S
Gundry Richard, miner, ns 4 S bet E and W T
Gunn Benjamin, painter, ss Prospect bet Locust and Ash
Gunn Alfred, street car driver, es 11 E bet 1 and 2 S
Gunn John, gardener, se cor 1 S and 6 E
Gyllensudn C. Y. shoemaker, ws Franklin Avenue

## H

Hadley J. R. physician, ws E T bet S T and 1 S
Hagan Albert, (Tilford & H.) over Barratt Bros.
**Hagell John,** restaurant, ss 1 S bet E T and 1 E
Hagman John, tailor, ss 2 S bet E and W T
Hague George, miner, ss 3 S bet E and W T
Hague J. H. bookkeeper, ss 3 S bet E and W T
Hague James, clerk, ns 5 S bet 1 and 2 W
Haigh John, mason, se cor 7 S and 1 W
Haight Fulton, supt. Davenport mine, es W T bet 4 and 5 S

**Wholesale and Retail Boots, Shoes and Hats, Geo. Dunford.**

Rubber & Gold Plated Carriage Harness at Wallin & Pickard's.



Hair John, laborer, se cor Fruit and Cedar
Haizelden John, gardener, ws 2 W bet 6 and 7 S
Hales Stephen, stone cutter, res ws 1 W bet N T and 1 N
Halifax Christopher, clerk, ne cor 4 S and 1 W
Hall Mrs. S. widow, ns Garden bet Hickory and Arch
Hall J. T. carpenter, cor Wall and Walnut
Hall J. R. brick maker, ss S T bet 5 and 6 W
Hall E. J. miner, ns S T bet 5 and 6 W
Hall E. F. agent Singer Machine Co. es 2 W bet 1 and 2 N
Hall Franklin, engineer, es 1 E bet 1 and 2 S
Hall H. W. attorney-at-law, ws 1 E bet S T and 1 S
**Hall T. C.** piano repairer, ws 8 E bet 3 and 4 S
Hall W. C. attorney-at-law, ws 1 E bet S T and 1 S
Hallander John, restaurant, 26 Commercial St
Halsett Antone, cigars and tobacco, ss 1 S bet E T and 1 E
Hamill Samuel, machine agent, nw cor W T and 2 S
Hamilton A. N. editor *Tribune*, ns 2 S bet 3 and 4 W
Hamlin George, painter, sw cor Plum and Centre
Hammer Milton, painter, ns 2 S bet 4 and 5 E
Hammer Samuel, blacksmith, ws 5 W bet 1 and 2 N
Hammer Paul, painter, sw cor Straight and Peach
Hampton B. Y. collector, se cor Wall and Elm
Hampton Benjamin, clerk, res es 3 W bet N T and 1 N
Hampton George, laborer, se cor 2 W and 5 N
Hanauer A. ore dealer, boards at Walker House
Hancock John, miner, sw cor 3 W and 2 N
Hanks Theophilus, miner, ws E T bet 7 and 8 S
Hanks Ephraim, works U S R R, res es 4 W bet 3 and 4 S
**Hanks C. D.** driver U. P. express, ns 2 S bet 4 and 5 E
Hanks Mrs. M. A. widow, es 1 E bet 1 and 2 S
Hanford John, miner, se cor Mountain and Elm
Hannibal H. farmer, ss 2 S bet 6 and 7 E
Hannibal Peter, night watchman, se cor 6 E and 2 S
Hansen L. laborer, ns 3 S bet E T and 1 E
Hansen J. P. shoemaker, ns 9 S bet 7 and 8 E
Hansen H. shoemaker, es 5 E bet 7 and 8 S
Hanson William, sewing machine agent, res es Grape St.
Hanson E. W. Singer machine agent, ws 8 E bet 2 and 3 S
Hanson Frank, engineer, se cor 6 S and 5 W
Hanstrom F. tailor, ne cor Centre and Currant
Harding A. L. carpenter, es 3 E bet 5 and 6 S
Harding Thomas, clerk, ns 3 S bet 6 and 7 E
Hardly Mrs. G. widow, ns 7 S bet 1 and 2 W

Furniture, Staple and Fancy, S. U. & K. D. Barratt Bros. S. L. City

**California Lasso Saddles—Wallin & Pickard, Salt Lake City.**



Hardman J. laborer, es 2 W bet 6 and 7 S
Hardman A. farmer, ws 3 W bet 8 and 9 S
Hardman George, farmer, es 2 W bet 6 and 7 S
Hardy Thomas, shoemaker, ss Bluff bet Cottonwood and Quaking Asp
Hardy Rufus, carpenter, se cor 4 E and S T
Hardy Eber, laborer, ns 1 S bet 5 and 6 E
Hardy C. W. surveyor, ns 1 S bet 5 and 6 E
Hardy Harvey, mining operator, ws 1 W bet N and S T
Hardy L. farmer, ws 5 E bet S T and 1 S
Hardy L. W. bishop 12th ward, se cor 4 E and 2 S
Hardy William, waiter, ws Spruce bet Prospect and High
Hardy William, laborer, res 17 ward bet Grape and Crooked
Hardy William, shoemaker, ws W T bet N and S T
Harkness Robert, attorney-at-law, es 3 E bet 2 and 3 S
**Harman G. J.** carriage painter, ws 1 E bet 2 and 3 S
Harman Edwin, teamster, ne cor 9 W and 1 N
Harman George, painter, ne cor Wall and Elm
Harman A. D. laborer, nw cor N T and 3 W
Harman David, laborer, ns N T bet 8 and 9 W
Harman William, laborer, es 5 W bet 1 and 2 S
Harman Charles, laborer, ws 6 W bet N T and 1 N
Harman Charles, shoemaker, ws 7 W bet N and S T
Harper George, gardener, ne cor 7 S and 4 W
Harper T. E. corset maker, ss 1 S bet E T and 1 E res ss 5 S bet 2 and 3 E
Harring James, miner, res ws 1 W bet N and S T
Harris J. carpenter, es 7 E bet 4 and 5 S
Harris John, candy maker, es 6 E bet 3 and 4 S
Harris W. T. Harris' Club House, State road, 2½ miles south
Harris Edmond, cigar dealer, res ne cor 5 S and 6 E
Harris Thomas, furniture, es 7 W bet 1 and 2 N
Harris Thomas, carpenter, ws 5 W bet N T and 1 N
Harrison George, gardener, es Cherry bet S T and Fruit
Harrison Robert, carpenter, 30 Commercial street
Harrison Mrs. M. J. widow, ns Garden bet Box Elder and Arch
Harrison E. L. T. architect, 19th ward, Belleview Terrace
Harrison James, engraver, ns 5 S bet bet 9 and 10 E
Harrison Joseph, laborer, sw cor 5 W and 3 N
Harrop Charles, laborer, ns 3 S bet 1 and 2 W
Harrow Martin, gardener, ns 8 S bet 3 and 4 W
Hart James, mason, ws 6 E bet 3 and 4 S
Hart William, boiler maker, ws Pine bet Prospect and High

***Look for Name, GEO. DUNFORD, Salt Lake City.***

**Nobby Riding Saddles and Bridles, Wallin & Pickard, S. L. City.**



Harter John, gardener, nw cor 6 S and 6 E
Hartle William, laborer, ns 4 S bet 5 and 6 E
Hartwell Elliott, nurseryman, ws 6 E bet 1 and 2 S
Hartwell Orville, freighter, ws 6 E bet 1 and 2 S
Harup, Mrs. A. widow, res Valley House
Harver J. M. real estate, res se cor 5 S and W T
Harvey James, painter, ss 4 S bet 13 and 14 E
Harvey Charles, works U S R R, res es 1 W bet N and S T
Harvey Andrew, watch maker, res Bird bet Narrow and Last
Haskin, H. C. miner, ss 3 S bet W T and 1 W
Haslam J. R. farmer, se cor 7 W and 3 N
Haslam John, farmer, ws 6 W bet 2 and 3 N
Haslam John, blacksmith, sw cor 2 N and 5 W
Hatfield Samuel, brick maker, es 6 W bet N and S T
Hauerbach Adolph, watchmaker, 20 Commercial street
Haven Mrs. J. T. widow, es 1 W bet 1 and 2 S
Hawk William, farmer, es 2 W bet 3 and 4 N
Hawkes William, parasol maker, ns 2 S bet 6 and 7 E
Hawkes Samuel, miner, se cor Cherry and Bluff
Hawkini J. J. trunk maker, es 9 E bet 1 and 2 S
Hawkins Mrs. E. grocer, ns S T bet 1 and 2 W
Hawkins William, bartender, es 1 W bet S T and 1 S
Hawkins J. B. blacksmith, ne cor 1 E and 6 S
Hawkins Riego, farmer, ss 7 S bet 6 and 7 E
Hawkins, Creighton, farmer, ss 7 S bet 6 and 7 E
Hawkins Mrs. H. widow, es 1 E bet 1 and 2 S
Hawley C. L. carpenter, ss 2 S bet 4 and 5 W
Hay John, farmer, ws 9 E bet S T and 1 S
Hayes William, shoemaker, ss 3 S bet 7 and 8 E
Hayhoe John, laborer, nw cor Prospect and Oak
Haynes Henry, (Haynes & Son,) res ss S T bet 1 and 2 W
Haynes Hiram, (Haynes & Son,) res ss S T bet 1 and 2 W
Haywood Henry, carpenter, sw cor 1 N and 5 W
Heagren John, cook, ns 3 S bet 2 and 3 E
Heil John, ice dealer, ss 2 S bet E T and 1 E
Heath Frederick, farmer, ws W T bet 6 and 7 S
Heath Thomas, farmer, ns 3 S bet 2 and 3 W
Heath Henry, plumber, ns 3 S bet 2 and 3 W
Hedberg A. L. tailor, ss 2 S bet E T and 1 E
Hedger G. W. musician, se cor S T and 9 E
Hedlor, L. O. laborer, es 11 E bet 3 and 4 S
Hedquist Alexander, shoemaker, ne cor Spruce and Mountain
Heesch & Ellerbeck, plumbers, ws E T bet S T and 1 S

**Chairs, Bedsteads Bureaus Stands & Tables, Etc., Barratt Bros.**

Saddlery & Saddlery-Hardware, Jobbed by Wallin & Pickard, S. L. City



Hegarty J. miner, ss 4 S bet E and W T
Heinau M. barber, es E T bet 2 and 3 S
Hellstrom C. A. laborer, ns 1 S bet 9 and 10 E
Heljerstrom Mrs. L. widow, sw cor Fruit and Birch
Heman T. H. bookbinder, ns 3 S bet 1 and 2 W
Hemenway N. herder, se cor 6 S and 1 W
Hempstead C. H. attorney-at-law, res sw cor 1 N and E T
Henderson William, miner, ws 1 W bet S T and 1 S
Henderson John, manger W. U. Tel. Co. ws 2 E bet S T and 1 S
Hennefer William, barber, ws 3 E bet 2 and 3 S
Hennefer Abraham, laborer, ne cor 4 E and 9 S
Hensen P. E. teamster, ss 7 S bet 3 and 4 E
Hensen James, laborer, ss 5 S bet 4 and 5 E
Hensen P. J. laborer, ss 7 S bet 3 and 4 E
Hensen Frank, miner, es 4 E bet 1 and 2 S
Hensen E. M. cook, ss 5 S bet 4 and 5 E
Hensen Hens, shoemaker, es 9 E bet 3 and 4 S
Hepworth John, butcher, ws E T bet 2 and 3 S
Hepworth Thomas, butcher, ss 1 N bet 6 and 7 W
Hepworth Jos. coal and wood, ss 2 S bet E T and 1 E
Hepworth Samuel, butcher, ss 1 N bet 6 and 7 W
Herbison H. H. lumber dealer, ss 1 S bet 3 and 4 W
Herman E. D. carriage painter, ns 2 S bet 1 and 2 E
Hesse E. H. civil engineer, ss 4 S bet 6 and 7 E
Hewitt Phillip, gardener, es 3 E bet 1 and 2 S
Hewlett W. J. laborer, ss 1 S bet 6 and 7 E
Hewlett Thomas, shoemaker, 19 ward ns Pear St
**Heusser William,** gunsmith, ns 7 S bet 4 and 5 E
**Heusser Jacob,** gunsmith, ss 7 S bet 4 and 5 E
Heywood A. R. attorney-at-law, ws W T bet 3 and 4 S
Heywood J. L. farmer, ss 1 N bet E and W T
Heywood B. B. stock dealer, ss 1 N bet E and W T
Hickenlooper W. H. merchant, ws 2 W bet 4 and 5 S
Hicks James, farmer, ns 8 S bet 5 and 6 E
Hicks John, farmer, ns N T bet 2 and 3 W
Hicks J. N. carpenter, ns 9 S bet 4 and 5 E
Hicks Edwin, farmer, nw cor 5 E and 9 S
Higgins Dr. physician, ss 2 S bet E and W T
Higham Thomas, gardener, es Maple bet Fruit and Garden
Higson John, miner, es 1 W bet 5 and 6 S
Hill G. E. farmer, ns 8 S bet 6 and 7 E
Hill B. P. ass't clerk 3rd District Court, ws 3 E bet 2 and 3 S
Hill C. S. clerk District Court, ws 3 E bet 2 and 3 S

*Orders Solicited, Bottom Prices, at Geo. Dunford's.*

**Ladies Saddles in great variety, Wallin & Pickard, Salt Lake City**



Hill George, laborer, ss 3 S bet W T and 1 W
Hill H. saloon keeper, ns 3 S bet 1 and 2 E
Hill A. S. merchant, ws E T bet 3 and 4 S
Hills S. H. clerk U S R R, es 2 W bet 1 and 2 S
**Hills L. S.** Cashier Deseret Nat'l Bank, ws 1 W bet 1 and 2 S
Hill A. N. night watchman Z C M I, sw cor 5 W 3 N
Hill Harry, laborer, ss 2 N bet 5 and 6 W
Hill John, shoemaker, es 4 W bet 3 and 4 N
Hillam Rodney, clerk, ws 7 E bet 4 and 5 S
Hillier John, carpenter, ss N T bet 6 and 7 W
Hillstead John, assayer, nw cor Garden and Arch
Hilton David, butcher, sw cor Garden and Oak
Hilton George, brick maker, ss 8 S bet 8 and 9 E
Hilton James, bartender, ss 2 S bet 10 and 11 E
Hilton William, night watchman, ws 11 E bet 2 and 3 S
Hilton D. R. blacksmith, ns Prospect bet Maple and Elm
Hilton Allen, teamster, se corner Elm and Bluff
Hinds William, laborer, es 5 E bet 6 and 7 S
Hines Frank, miner, es Spruce bet Prospect and High
Hirschman Henry, trader, ss 4 S bet W T and 1 W
Hirschman Moses, miner, ns 4 S bet W T and 1 W
Hiskey William, conductor U S R R, es 3 W bet 2 and 3 S
Historian's Office, ss S T bet E T and 1 E
Hobbs Leroy, builder, ss 3 S bet E and W T
Hocking Mrs. H. widow, ns 1 S bet 5 and 6 E
Hodder Frederick, carpenter, es 9 E bet 3 and 4 S
Hodges W. A. assayer, res ws 6 W bet 1 and 2 N
Hodge William, moulder, ws 1 W bet N T and 1 N
Hodgson P, builder, ss 3 S bet 9 and 10 E
Hoffman Frank, attorney-at-law, ss 2 S bet W T and 1 W
Hofhiens Peter, mason, ws 5 E bet 2 and 3 S
Hogan Mrs. A. widow, ss 1 S bet 8 and 9 E
Hogan George, farmer, ss 1 S bet 8 and 9 E
Hogan O. P. teamster, ss 1 S bet 8 and 9 E
Hogan G. C. harnessmaker, ss 1 S bet 8 and 9 E
Hoge E. D. attorney-at-law, ss S T bet 6 and 7 E
Hogle James, (Clasbey & H.) res ws 4 E bet S T and 1 S
Hold James, miner, ss 2 S bet 4 and 5 W
Hoagland John, farmer, sw cor 1 W and 2 S
Holden Mrs. E. widow, ws 6 E bet 5 and 6 S
Holden L. E, mine owner, se cor S T and 5 E
Holden Nephi, laborer, ns S T bet Cedar and Birch
Holding E. G. shoemaker, ss 2 S bet 4 and 5 W

**Mattrasses, all kinds, Imported and made to order, Barratt Bros.**

**WALLIN'S PATENT STIRRUP, best for BRONCHO RIDERS.**



Holingren Mrs. widow, ws 3 E bet 3 and 4 S
Holland Dr. J. M. physician, es Fir bet Mountain and High
Holland Henry, laborer, ns Bluff bet Walnut and Chesnut
Holland Moses, engineer, res es 2 W bet 2 and 3 N
Hollberg C. B. butter and eggs, ss 2 S bet E T and 1 E
Holling Mrs. E. widow, ss S T bet 6 and 7 E
Hollingworth Thomas, tailor, es Spruce bet Prospect and High
**Hollister O. J.** collector internal revenue, ws W T bet 3 & 4 S
Holmes Mrs. widow, ns 3 N bet 4 and 5 W
Holmes Wilson, works at U S R R, ns 1 N bet 5 and 6 W
Holsen C. M. cigar maker, ws 3 E bet 2 and 3 S
Holt Charles, painter, es 4 W bet 3 and 4 S
Holy Cross Hospital, ws 5 E bet S T and 1 S
Hood Mrs. O. widow, se cor N T and 2 W
Hook Louis, saddler, es 5 E bet 2 and 3 S
Hooper Thomas, machinist, ss 1 S bet 4 and 5 W
Hooper Edward, carpenter, ws 2 W bet N T and 1 N
**Hooper W. H.** pres. Des. Nat. bank, res es 1 W bet 2 and 3 N
**Hooper W. J.** boot and shoe maker, res es 3 E bet 2 and 3 S
Hopfenbeck Antoine, tin smith, se cor Birch and Wall
Hopper Abraham, blacksmith, ns 2 S bet 2 and 3 E
**Hopwood William,** toys and notions, ns 1 S bet E and W T
Hopwood W. M. clerk, 17 ward Arsenal Hill
Horn R. B. saloon, ss 2 S bet E T and 1 E
Horne Joseph, justice of peace, ss 2 S bet W T and 1 W
Horne J. P. clerk, ss 2 S bet W T and 1 W
Horne Thomas, laborer, ws Pine bet Prospect and High
Horsley Clem. expressman, ns Wall bet Fir and Spruce
Horsley Harry, actor, es Oak bet Wall and Prospect
Horseman W. bootmaker, ns 2 S bet 9 and 10 E
Householder Albert, laborer, es 6 E bet 8 and 9 S
Householder J. laborer, es 6 E bet 8 and 9 S
Hovey A. A. laborer, nw cor 1 W and 5 N
Hovey Mrs. A. D. widow, nw cor 1 W and 5 N
Hovey O. D. physician, res 19 ward
Hovey O. D. Jr. laborer, ns 5 N bet 1 and 2 W
Howard John, clerk, es Fir bet Garden and Fruit
Howard Thomas, farmer, ss 5 S bet 1 and 2 E
Howard J. R. clerk, ns Wall bet Maple and Elm
Howard F. E. farmer, ss 5 S bet 1 and 2 E
Howard W. O. school teacher, ss 5 S bet 1 and 2 E
Howard James, teamster, ns 3 S bet 9 and 10 E
Howarth Robert, miner, ss 7 S bet E and W T

***Geo. Dunford, the popular Boot Fitter and Hatter.***

**Wallin & Pickard carry full lines Trotting and Racing Goods.**



Howcroft Nephi, miner, res 19 ward
Howe Amos, (Davis H. & Co.) res ns 1 N bet W T and 1 W
Howe Edgar, pattern maker, ss High bet Oak and Fir
Howells Thomas, stone mason, es 6 W bet S T and 1 S
Howell Peter, stone cutter, ws 7 W bet N T and 1 N
Howell W. J. laborer, sw cor 5 S and 5 E
Howks Nathan, teamster, ss N T bet W T and 1 W
Hudson R. S. stock raiser, ws W T bet S T and 1 S
Hudson T. N. cabinet maker, es Centre bet Plum and Peach
Hudson Leonard, pattern maker, ss 5 N bet 1 and 2 W
Huey C. P. att'y at law, ss 2 S bet 3 and 4 E
Huey Mrs. C. widow, ss 4 S bet 2 and 3 W
Huey Mrs. Mary, widow, ss 3 S bet 1 and 2 W
Hughes John, stone cutter, es 6 W bet 1 and 2 S
Hughes F. B. painter, ss 2 S bet 8 and 9 E
Hughes William, shoemaker, sw cor 1 E and 4 S
Hulbert William, carpet weaver, ns 1 S bet E T and 1 E
Hull Thomas, clerk, ss 2 S bet 4 and 5 W
Hulse James, works Walker Bros. es Birch bet Fruit and Garden
Hunt Isaac, expressman, ws 9 E bet 1 and 2 S
Hunt W. H. carpenter, nw cor W T and 2 S
Hunt Charles, night watchman, ns 1 S bet 1 and 2 W
Hunter Abraham, teamster, ss N T bet 9 and 10 W
Hunter Jacob, laborer, ns N T bet 5 and 6 W
Hunter D. W. carpenter, ws W T bet N T and 1 N
Hunter Edward, presiding Bishop, ws W T bet N T and 1 N
Hunter James, carpenter, ns 3 S bet 6 and 7 E
Hunter S. gardener, se cor E T and 6 S
Hunter B. miner, es 6 E bet 4 and 5 S
Hunter James, laborer, ss 4 S bet 4 and 5 W
Hunter Isaac, farmer, es 5 W bet N T and 1 N
Hurd William, whitewasher es 8 E bet 4 and 5 S
Husban Charles, engineer, es 5 W bet 2 and 3 N
Husler & Gebhardt, bakery, ns 2 S bet E T and 1 E
Hutchings J. E. miner, ns 1 S bet W T and 1 W
Hutchings Joseph, miner, ns 3 S bet E T and 1 E
Hutchison John, gardener, ss 4 S bet 11 and 12 E
Hutchison D. carriage maker, 15 Commercial St
Hyde F. H. Clerk, U P express, ns N T bet E and W T
Hyde W. supervisor and jailor, ss 1 S bet 1 and 2 E
Hyde A. E. salesman, ns N T bet E and W T
Hyde C. W. upholsterer, es 1 W bet 3 and 4 S
Hyler M. carpenter, sw cor 6 E and 4 S

**Feathers & Pillows assorted, Mirrors, Brackets & Pictures, Barratt Bros**

**First Prizes awarded by Territorial Fair, 1878, Wallin & Pickard**



**Hyndman William,** attorney-at-law, ws E T bet 2 and 3 S

## I

Iliff Rev. T. C. presiding elder M E church, ns 3 S bet 2 and 3 E
Ingham Charles, laborer, sw cor 6 S and 2 W
I. O. O. F. Hall, ne cor E T and 1 S
Ireland A. E. merchant, res ss 1 S bet 2 and 3 W
**Irons J. W.** agent U P R R. res es 1 E bet S T and 1 S
Irvin Robert, clerk, es 1 W bet 6 and 7 S
Irvin James, bartender, sw cor W T and 2 S
Irvin R. H. bartender, ss 3 S bet 4 and 5 W
Irvine Robert, farmer, ws 3 E bet 6 and 7 S
Irvine John, car inspector, U S R R, res ss S T bet 6 and 7 W
Irvine George, laborer, res nw cor 4 W and 6 S
Irvine J. D. stone cutter, ns 4 S bet 3 and 4 W
Irvine William, laborer, ss 3 S bet 4 and 5 W
Isaac Morris, trader, ss 1 S bet E and W T
Isaac John, mason, res ns 1 N bet 6 and 7 W
Isom Alfred, upholsterer, se cor High and Elm
Ivesen Soren, farmer, ns 7 S bet 3 and 4 E

## J

Jacobs Z. conductor U C R R, se cor 1 N and W T
Jacobsen A. pattern maker, ws 6 E bet 7 and 8 S
Jacobson Mrs. Mary, widow, es Franklin Avenue
Jacobson J. W. B. barber, es 7 E bet 2 and 3 S
Jack Thomas, farmer, se cor 7 S and 8 E
Jack James, territorial treasurer, nw cor 2 S and 5 E
Jackman A. R. clerk, es 2 W bet S T and 1 S
Jackson F. B. drayman, ws 3 E bet 3 and 4 S
Jackson S. laborer, sw cor Mountain and Maple
Jackson William, fireman U C R R, es 6 W bet N T and 1 N
Jackson Edward, laborer, es E T bet 2 and 3 S
Jackson S B teamster, ns 6 S bet 1 and 2 W
James John, plumber, ns 3 S bet 1 and 2 W
**James David,** plumber, sw cor 3 S and W T
James W. F. miner, ws W T bet 1 and 2 S
James Thomas, carpenter, es 7 E bet 3 and 4 S
James Joseph, miner, ns 5 S bet 1 and 2 W
James Mrs. S. E. widow, ne cor 4 S and 7 E
James Richard, laborer, ns Prospect bet Ash and Beach

***The place for Hats, Caps & Gloves, Geo. Dunford.***

Cash paid for Hides, Wool and Furs, W. L. Pickard, Salt Lake City.



James S. farmer, ns 8 S bet 8 and 9 E
James D. W. plumber sw cor 3 S and W T
Janney T. A. saloon, res ns 2 N bet 4 and 5 W
Jaques John, historian, ss S T bet 5 and 6 E
Jarman William, mining operator, ns 2 S bet 6 and 7 E
Jeffs E. fireman, se cor 4 N and 6 W
Jeffs William, engineer U C R R, ws 5 W bet 1 and 2 N
Jeffs William, ns 1 N bet 6 and 7 W
Jenkins J. T. W. blacksmith, se cor S T and 2 E
Jenkins William, stock raiser, ws E T bet 7 and 8 S
Jenkins J. A. farmer, ss 6 S bet E and W T
Jenkins J. W. harness maker, res ws 4 W bet 2 and 3 S
Jenkins Thomas, farmer, ss 6 S bet E and W T
Jenkins William, laborer, ws 4 W bet S T and 1 S
Jennens B. W. E. bookkeeper, ss N T bet E T and 1 E
Jennings W. (J. & Sons,) ns S T bet 2 and 3 W
Jennings F. W. (J. & Sons.) ws 4 E bet 1 and 2 S
Jennings Thomas, (Jennings & Sons.) sw cor Walnut & Fruit
**Jensen J. S.** watchmaker, es 4 E bet 4 and 5 S
Jensen C. F. shoemaker, ws 1 E bet 2 and 3 S
Jensen C. J. shoemaker, ws 1 E bet 2 and 3 S
Jensen James, laborer, se cor 9 E and 2 S
Jensen N. wood turner, es 4 E bet 6 and 7 S
Jensen J. C. tailor, es 4 E bet 8 and 9 S
Jensen S. sectionman, U S R R. ws 5 E bet 7 and 8 S
Jensen H. laborer, ss 5 S bet 8 and 9 E
Jensen Jacob, laborer, ss 5 S bet 8 and 9 E
Jensen Peter, carpenter, es 9 E bet 7 and 8 S
Jensen Mrs. M. widow, ne cor Ash and Mountain
Jensen J. farmer, ns 4 E bet 6 and 7 S
Jeremy T. E. gardener, nw cor S T and 6 W
Jeremy John, teamster, ns S T bet 6 and 7 W
Jeremy Thomas, salt dealer, res es 6 W bet N and S T
Jeremy David, gardener, ne cor 2 N and 5 W
Jergensen Ole, carpenter, ns 3 N bet 3 and 4 W
**Jessen Adolph,** Deputy U S Surveyor, ws E T bet 2 and 3 S
Jillson Mrs. J. widow, ss 5 S bet 1 and 2 E
**Johanson Julius,** tailor, ne corner Locust and Bluff
John David, laborer, ss 3 S bet 9 and 10 E
Johnson Mrs. C. widow, ss 3 N bet 1 and 2 W
Johnson Mrs. A. widow, es Locust bet Garden and Fruit
Johnson Mrs. E. widow, ws 9 E bet 2 and 3 S
Johnson A. J. merchant, ns S T bet 2 and 3 E

We pack Furniture to insure Safety and avoid Weight, Barratt Bros.

*Shoe Leather & Findings, W. L. Pickard, S. L. City.*



Johnson Thomas, gardener, sw cor Garden and Box Elder
Johnson S. miner, ns 2 S bet 3 and 4 E
Johnson A. shoemaker, ws Pine bet Prospect and High
Johnson J. W. mason, nw cor W T and 3 S
Johnson H. D. att'y at law, es Elm bet Prospect and Wall
Johnson B. section man U S R R, nw cor 3 W and 1 S
Johnson Daniel, teamster, es 2 W bet 5 and 6 S
Johnson John, mason, ws 2 W bet N T and 1 N
Johnson Edwin, laborer, ns 4 S bet 6 and 7 E
Johnson James, farmer, es 3 E bet 7 and 8 S
Johnson Thomas, delivers *Deseret News*, es 10 E bet 7 and 8 S
Johnson C. W. saddler, ss 2 S bet 6 and 7 E
**Johnson John,** grocer, ns 2 S bet E T and 1 E
Johnson Andrew, clerk, ws 3 W bet 1 and 2 S
Johnson M. O. salesman, ns 2 S bet 1 and 2 E
Johnson Thomas, farmer, ws 2 W bet 6 and 7 S
Johnson J. O. shoemaker. 19th ward, Arsenal Hill
Johnson C. A. laborer, res 19th ward
Johnson Benjamin, mason, ne cor 5 N and 2 W
Johnson G. L. farmer, se cor Pine and High
Johnson C. J. mine owner, ws 6 E bet 1 and 2 S
Johnson John, tailor, ws Centre bet Plum and Apricot
Johnson L. C. messenger U P express res nw cor 3 S and 3 W
Jonasson S. J. attorney-at-law, res Centre bet Plum and Apricot
Jones Mrs. N. widow, ws 2 W bet 1 and 2 S
Jones Mrs. Mary, widow, sw cor 6 W and 2 N
Jones Mrs. E W. widow, ss 4 S bet 7 and 8 E
Jones Mrs. E. G. ws 7 E bet 1 and 2 S
Jones Mrs. E. widow, ws 6 E bet 6 and 7 S
Jones Mrs. M. E. widow, ns 2 S bet 4 and 5 W
Jones W. R. tailor, nw cor 3 W and 2 S
Jones William, plasterer, ss S T bet 5 and 6 W
Jones George, miner, ss S T bet 5 and 6 W
Jones F. P. plasterer, ss S T bet 5 and 6 W
Jones J. R. laborer, ns 1 S bet 5 and 6 W
Jones W L. bookkeeper, ns S T bet Fir and Oak
Jones J. T. laborer, se cor Maple and Bluff
**Jones William,** jeweler, ne cor 4 N and 6 W
Jones Wiley, herder, ss 2 S bet 1 and 2 E
Jones Evan, engineer, ns 1 S bet 4 and 5 W
Jones C. C. ns 1 N bet 6 and 7 W
Jones E. W. mining operator, es 4 E bet 1 and 2 S
Jones T. J. farmer, es 6 W bet N and S T

*Standard Goods at Geo. Dunford's, Salt Lake City.*

Henry Arthur's Boot & Shoe Uppers, W. L. Pickard, Salt Lake City.



Jones N. V. policeman, nw cor 2 W and 2 S
Jones Brigham, freighter, ss 2 S bet 5 and 6 E
Jones P. B. laborer, ws 7 W bet S T and 1 S
Jones Robert, blacksmith, ws 4 W bet 4 and 5 N
Jones T. C. brush maker, ss 4 S bet 7 and 8 E
Jones J. carpenter, nw cor 3 S and 4 W
Jones John, tinsmith, cor Narrow and Bird
Jones John W. clerk, es Grape bet Currant and 1 N
Jones G. R. lime dealer, Market Row
Jones E. E. farmer, es 6 E bet S T and 1 S
Jones Richard, laborer, es 6 E bet 1 and 2 S
Jones W. H. carpenter, ns 3 S bet 3 and 4 W
Jones Ephraim, laborer, sw cor 9 E and 2 S
Jones Edward, laborer, ns 7 S bet 3 and 4 W
Jones T. R. banker, es 5 E bet S T and 1 S
Jones O. stone mason, es 9 E bet 2 and 3 S
Judd T. A. gardener, es 4 W bet 1 and 2 S
**Joslin & Park** jewelers, ws E T bet 1 and 2 S
Judsen Benjamin, engineer, es 13 E bet 3 and 4 S
Juvenile Instructor Office, ns S T bet 1 and 2 W

## K

**Kahn S.** (Kahn Bros.) ss 4 S bet E and W T
**Kahn E.** (Kahn Bros.) ss 4 S bet E and W T
Kaighn M. M. att'y at law, boards Walker House
Kalquist C. clerk, 17 ward
Kammerle F. carpenter, ws 7 E bet 6 and 7 S
Katz Michael, carpenter, ss 3 N bet 1 and 2 W
Katz S. carpenter, ss 3 N bet 1 and 2 W
Katz Alma, freighter, ss 3 N bet 1 and 2 W
Kay D. bootmaker, ws 3 E bet 3 and 4 S
Kay L. gardener, ws 3 E bet 3 and 4 S
Kay Mrs. E. M. widow, ne cor 2 S and 5 E
Keates James, miner, ns 6 S bet E T and 1 E
Keaton G. D. laborer, se cor 5 S and 4 W
Keddington J. W. teamster, ns 5 S bet 8 and 9 E
Keddington Joseph, laborer, sw cor 5 S and 9 E
Kelsey L. S. ws W T bet 1 and 2 S
**Kelsey Eli B.** real estate agent, ns 1 S bet E T and 1 E
Kelson W. J. shoemaker, se cor 8 E and 2 S
Kelly J. B. book binder, ws 1 W bet 4 and 5 S
Kelly J. J. mason, 1 W bet 4 and 5 S

Cabinet Work & General Upholstery, Barratt Bros. Salt Lake City

Shoemakers' Tools of all kinds, W. L. Pickard, Salt Lake City.



Kelly John, works U S R R, nw cor 3 W and 1 S
Kelly A. H. bookbinder, es Centre bet Plum and Apricot
Kelly G. B. bookbinder, es Centre bet Plum and Apricot
Kemp William, tanner, ws 1 W bet 1 and 2 N
Kendall James, carpenter, ss N T bet 6 and 7 W
Kendall Alfred, laborer, ss 3 S bet 7 and 8 E
Kendall Henry, tailor, ws 7 E bet 2 and 3 S
Kennedy Daniel, painter, nw cor 2 S and 2 E
Keroff Peter, shoemaker, ws 3 W bet 5 and 6 S
Kerr J. W. mining operator, ws 1 W bet 2 and 3 S
Kershaw Alexander, stone cutter, se cor 1 W and 7 S
Kesler Mrs. E. widow, ws 3 W bet 1 and 2 N
Kesler L. section hand U S R R, ws 3 W bet 1 and 2 N
Kesler Frederick, millwright, es 3 W bet N and S T
Keyes R. A. clerk, ws W T bet 3 and 4 S
Keyser Aaron, prop S L brewery, ne cor 5 S and 10 E
Keyser Mrs. R. widow, ws 3 E bet 4 and 5 S
Kiddle N. W. clicker, es W T bet N T and 1 N
Killpack William, weaver, cor Pine and Fruit
Kimball Mrs. A. A. widow, ns 4 N bet 2 and 3 W
Kimball Mrs. J. B. widow, ne cor E T and 4 S
Kimball Mrs. P. L. widow, ws 3 W bet 1 and 2 N
Kimball Mrs. S. M. widow, nw cor 1 S and 2 W
Kimball F. D. bookkeeper, nw cor 1 S and 2 W
Kimball Mrs. Mary, widow, nw cor 1 W and 1 N
Kimball J. H. mill owner, ss N T bet E T and 1 E
**Kimball & Lawrence,** groceries, nw cor E T and 1 S
Kimball H. P. stock dealer, es E T bet N T and 1 N
Kimball Mrs. M. R. widow, es E T bet N T and 1 N
Kimball J. laborer, ss 1 N bet E and W T
Kimball Charles, clerk, ws E T bet N T and 1 N
Kimball William, P City stage line, ss 5 S bet E and W T
Kimball Mrs. A. widow, ss 1 N bet E and W T
King George, laborer, es 10 E bet 6 and 7 S
King E. H. miner, ns 2 S bet 3 and 4 E
King Edward moulder, ss 1 S bet 4 and 5 W
Kingdon John, miller, sw cor 4 W and 3 N
Kingdon Mrs. L. widow, sw cor 4 W and 3 N
Kinghorn Alexander, engineer, es 6 E bet 6 and 7 S
Kingsbury J. C. clerk, se cor 3 E and 2 S
Kinnersley William, clerk, nw cor Plum and Centre
Kinnersley Henry, shoemaker, ne cor Centre and Plum
Kinsey Mrs. Ruth, widow, es E T bet 7 and 8 S

*The Leading Boot, Shoe & Hat House, Geo. Dunford*

**Sole Leather, French Kip, Calf & Morrocos, W. L. Pickard, S. L, City**



Kirby R. M. Rev. Episcopalian clergyman, sw cor 2 E and S T
Kirby William, bartender, ns 5 S bet 5 and 6 E
Kirkendall Isaac, clerk, sw cor 5 S and W T
Kirkham William, carpenter, ns 6 S bet E T and 1 E
Konnecke Emil, saddler, Commercial street
Knapp John, barber, nw cor 2 S and 6 E
Kneass E. R. works California brewery, es 3 E bet 1 and 2 S
Knight James, brickmaker, ne cor 6 E and 8 S
Knight Oswell, laborer, ns 4 S bet 4 and 5 W
Knight John, wagon maker, ns 1 S bet 5 and 6 E
Knight James, laborer, se cor 2 E and S T
Knight Mrs. M. widow, es 3 W bet 3 and 4 N
Knight Charles, farmer, es 2 W bet 7 and 8 S
Knight Mrs. C. widow, ns High bet Spruce and Pine
Knight William, boot fitter, ws Spruce bet High and Mountain
Knight R. J. boot closer, nw cor High and Spruce
Knox William, carpenter, ne cor 3 W and 5 S
Kunkel Solomon, miner, ss 1 S bet W T and 1 W

## L

Lake S. T. laborer, ss 2 N bet 6 and 7 W
Laker Edworth, gardener, ss 3 S bet 8 and 9 E
La Mar Charles, musician, ns 3 S bet 8 and 9 E
Lamb John, works U S R R, ns 2 N bet 3 and 4 W
Lambert G. C. (Lambert & Cannon) res ns 5 S bet W T and 1 N
Lambert Charles, contractor, 1 W bet 3 and 4 S
Lambert C. J. Supt. Deseret Paper Mills, ws 1 W bet 3 and 4 S
Lambert R. G. bookkeeper *Deseret News*
Lambert & Cannon, book publishers, ns S T bet 1 and 2 W
Lambourne George, tinsmith, ws 1 W bet 5 and 6 N
Lambourne Alfred, artist, ss High bet Maple and Elm
Lambourne W. R. clerk, se cor Fir and Prospect
Lambourne William, paper hanger, es Fir bet Wall and Bluff
Lambson A. B. carpenter, sw cor 1 W and N T
Laney George, farmer, nw cor 6 S and 9 E
Lancaster O. H. laborer, es 4 E bet 4 and 5 S
**Lange Charles,** California Bakery, ns 1 S bet E and W T
Lannan J. A. butcher, ss 1 S bet 9 and 10 E
**Lannan P. H.** butcher, ns 2 S bet 3 and 4 W
**Lapham Mrs. M.** Agent Pattern Bazar and Dressmaker, ns 1 S bet E and W T

***Barratt Bros., Furniture & House Goods, S. L. City***

**Wrought Spanish Bits & Spurs, Wallin & Pickard, Salt Lake City.**



Larson John, miner. ns 5 S bet 9 and 10 E
Larson John, tailor, Straight bet Plum and Peach
Larsen C, mason, ns 3 S bet 9 and 10 E
Larsen John, laborer, ns 8 S bet 3 and 4 E
Larsen N. S. book agent, nw cor S T and Quaking Asp
Larsen Lars, laborer, se cor Pine and Summit
Larsen John, carpenter, es Hickory bet Bluff and Wall
Larsen J. L. ink manufacturer, es 2 W bet 2 and 3 N
Larsen John, laborer, ss Pear bet Central and Straight
Larsen J. M. carpenter, es 7 E bet 2 and 3 S
Latey J. H. bookkeeper, ss 3 S bet E and W T
Latham James. laborer, sw cor 3 S and 4 W
Latham J. H. bartender, ss 3 S bet 4 and 5 W
Latimer James, weaver, ns N T bet 4 and 5 W
Latimer T. (L., Taylor & Co.) ns Prospect bet Pine and Chestnut
Lawrence Mrs. J. widow, es 1 W bet N and S T
Lawrence Joab, mining operator, res at Continental Hotel
Lawrence & Burgess, mining operators, ss 1 S bet E and W T
Lawrence William, salesman, ss 3 S bet 1 and 2 W
**Lawrence H. W.** (Kimball & L.) ss 3 S bet E T and 1 E
Lawrence George, boot maker, es 3 E bet 2 and 3 S
Lawson Mrs. C. widow, ws 6 E bet 4 and 5 S
**Lawson J. P.** mining operator, nw cor Spruce and Fruit
Lawson A. laborer, nw cor 3 E and 4 S
Lawson James, laborer, ns 6 S bet 9 and 10 E
Lawson James, blacksmith, ws 2 W bet N T and 1 N
Lawson John, grocer, ss 2 S bet 1 and 2 E
Lawson Spiers, grocer, ns 2 S bet 6 and 7 E
Lawson Ander, laborer, ns S T bet W T and 1 W
Leach James, farmer, sw cor 7 S and 5 E
Leaker D. W. butcher, ss 1 S bet 6 and 7 E
Leaver S. S. school teacher, es 1 E bet 3 and 4 S
Leavitt John, road master U S R R, ns S T bet W T and 1 W
Ledingham Alexander, tin smith, se cor S T and 7 W
Lee Mrs. F. widow, sw cor 2 W and 3 N
Lee Alfred, tanner, ws 3 W bet 3 and 4 N
Lee J. H. cabinet maker, es 2 W bet 5 and 6 S
Lees J. freighter, ns 4 N bet 5 and 6 W
Lees John, laborer, sw cor 5 W and 4 N
Lees John, farmer, nw cor 5 W and 4 N
Lees James, clerk, ns 3 S bet 1 and 2 E
Lefler J. M. miller, nw cor 9 S and 9 E
Leggett William, farmer, se cor Cherry and Bluff

***Geo. Dunford, Boots, Shoes & Hats, Salt Lake City.***

**Best Team Harness made by Wallin & Pickard, Salt Lake City.**



Leggett William Jr. gardener, ss bluff bet Cherry and Cedar
Leith Albert, (Cecil & L.) es E T bet 7 and 8 S
Leonard J. M. shoemaker, ns 3 S bet 5 and 6 E
Lenzi M. Jr. miner, ns 2 S bet 3 and 4 E
Lenzi M. painter, ns 2 S bet 3 and 4 E
Leopold W. canvasser, ns 5 S bet 2 and 3 E
Lepham William, miner, ns 1 S bet E and W T
Leviberg J. cigars and tobacco, ws E T bet 1 and 2 S
**Levy Samuel,** cigar manufacturer, res ns 3 S bet W T and 1 W
Levy D. merchant tailor, ss 1 S bet E and W T
Lewis Mrs. H. widow, es 7 W bet N T and 1 N
Lewis Mrs. H. A. widow, ns 1 E bet 1 and 2 S
Lewis Mrs. A. widow, es Pine bet Garden and Fruit
Lewis T. B. supt county schools, nw cor Elm and Fruit
Lewis J. S. shoemaker, ns 1 S bet 5 and 6 W
Lewis George, laborer, es 7 W bet N T and 1 N
Lewis David, 17 ward es Grape St
Lewis J. S. clerk, 17 ward es Grape St
**Lewis S. H.** attorney-at-law, office Wasatch building
Lewis Frederick, machinist, ns 6 S bet 4 and 5 W
Lewis John, carpenter, ns 6 S bet 4 and 5 W
Lewis J. B. carpenter, ws Spruce bet Fruit and Garden
Lewis Barbour, attorney-at-law, nw cor S T and Locust
Leyland Henry, cook, ns 3 S bet 9 and 10 E
Liberal Institute, es 2 E bet 1 and 2 S
**Liddel J.** (Sears and L.) res es 7 E bet S T and 1 S
Lienhard Godfrey, watchman, es cor Wall and Prospect
Lindsay Mrs. D. widow, es 1 W bet N and S T
Lindsay Mark, merchant, sw cor Fruit and Beech
Lindsay J. G. miner, ns Garden bet Pine and Chestnut
Lindsay J. S. actor, ss 2 S bet 2 and 3 E
Lindsley William, machinist, es 6 W bet N T and 1 N
Lindsley E. physician, ss 2 S bet E and W T
Linnell Henry, iron founder, ws 4 W bet 5 and 6 S
Linnell Henry, Jr. iron moulder, ws 4 W bet 5 and 6 S
Linroot Peter, laborer, Straight bet Peach and Plum
Linsley N. E. miner, es 2 E bet 1 and 2 S
Lipman & Davis, clothiers, es E T bet 1 and 2 S
Lipper Mrs. M. J. widow, es 1 W bet 4 and 5 S
Little George, teamster, se cor 5 E and 6 S
Little Edward, merchant, ss 1 S bet 7 and 8 E
**Little J. T.** (L. & Roundy,) sw cor 1 S and 2 E
**Little Feramorz,** mayor, sw cor 1 S and 2 E

Barratt Bros. FURNITURE, Salt Lake City—Send for Price List

**Handsome Double Buggy Harness, Wallin & Pickard, S. L. City**



Little J. C. farmer, ne cor 1 S and 2 E
Littlewood Joseph, carpenter, ss 2 N bet 5 and 6 W
Littley George, laborer, ws 2 W bet 6 and 7 S
Livesey John, laborer, ss 3 S bet 7 and 8 E
Livingstone, Mrs. E. widow, se cor 8 E and 4 S
Livingston William, stone mason, ns 2 S bet 9 and 10 E
Livingston James, mason, ne cor Elm and Fruit
Livingston James, Jr. blacksmith, ns Fruit bet Elm and Maple.
Livingston Charles, policeman, es 7 E bet 1 and 2 S
Lloyd Amos, shoemaker, se cor 12 E and 1 S
Lloyd J. P. carpenter, ws 9 E bet 3 and 4 S
**Lloyd John,** boot maker, res ss S T bet 2 and 3 E
Lloyd Henry, laborer, res Narrow bet Birch and Pear
Lloyd W. J. shoemaker, ns 1 S bet 4 and 5 W
Lloyd W. T. painter, ns 1 S bet 4 and 5 W
Lloyd Thomas, laborer, es Box Elder bet Garden and Fruit
Lloyd Frederick, shoemaker, nw cor 12 E and 1 S
Lloyd Henry, laborer, Quaking Asp bet Bluff and Wall
Locke J. M. mining operator, ns 1 S bet 3 and 4 E
**Lockhart J. J.** agent Singer Mfg. Co. ss 1 S bet E and W T
Lockley Frederick, editor *Tribune*, res es 3 E bet 3 and 4 S
Lockwood G. P. mining operator, ns 1 N bet E and W T
Lodge R. J. horse shoer, 38 Commercial St
Lollin John, liquor dealer, ns 4 S bet 1 and 2 W
Lomax J. D. attorney-at-law, ss 3 S bet E T and 1 E
**London Bank of Utah, (Limited,)** es E T bet 1 and 2 S
Long Mrs. B. S. fancy goods, ns 1 S bet E T and 1 E
Long Mrs. H. widow, es 2 E bet 1 and 2 S
Long Mrs. L. widow, es 2 E bet 1 and 2 S
Long Mrs. S. widow, es 2 E bet 1 and 2 S
Long John, laborer, es 6 E bet 3 and 4 S
Longmore William, tailor, nw cor S T and Arch
Longstreet S. P. attorney-at-law, es W T bet 3 and 4 S
Love John, street car driver, se cor 4 S and 5 W
Love David, adobe maker, se cor 4 S and 5 W
Love David, brakesman, U S R R, ws 3 W bet 5 and 6 S
Love Henry, laborer, ss 4 S bet 2 and 3 W
Lovell C. W. printer, ws W T bet 3 and 4 S
Lovendahl T. printer, es 7 E bet 1 and 2 S
Lovendahl J. printer, es 7 E bet 1 and 2 S
Lowengrund Albert, clerk, ss 6 S bet E and W T
Loveridge Ledrew, carpenter, sw cor 4 S and 12 E
Lovesy Edward carpenter, es 6 E bet 3 and 4 S

**Wholesale and Retail Boots, Shoes and Hats, Geo. Durford.**

Rubber & Gold Plated Carriage Harness at Wallin & Pickard's



Lovesy Henry, laborer, es 4 E bet 4 and 5 S
Lowe James, clerk land office, ns 1 S bet 3 and 4 E
**Lowe George A.** agricultural implements, es 1 E bet 1 & 2 S
Lowe John, laborer, ns 5 N bet 1 and 2 W
Lowe A. J. clerk, ns 2 S bet 3 and 4 E
Lowell J. W. wagons &c., ws Spruce bet Bluff and Wall
Lowry Thomas, carpenter, ss 4 S bet 2 and 3 W
Lucas J. L. grocer, es 2 E bet 6 and 7 S
Lucas Amos, butcher, ns Wall bet Ash and Locust
Lucas Charles, butcher, nw cor Ash and Wall
Luchens Henry, cook at Walker House, res same
Ludlow Mrs. widow, ns Bluff bet Cottonwood and Quaking Asp
Ludlquist J. carpenter, es 2 E bet 4 and 5 S
Luff Henry, carpenter, ne cor Fir and Bluff
Luff George, carpenter, sw cor Wall and Oak
Lufkin G. W. laborer, es 1 W bet 1 and 2 S
Luis John, boiler maker, ss S T bet 2 and 3 E
Luke G. A. stocking manufacturer, ss 1 S bet E and W T
Lund H. C. laborer, es 4 E bet 6 and 7 S
Lundell E. tailor, res Centre bet Plum and Apricot
Lunn John, laborer, ws 12 E bet 4 and 5 S
Lupton Mrs. M. widow, ws 2 W bet N T and 1 N
Lyland W. T. laborer, ss S T bet 8 and 9 E
Lyman C. W. (Wallace & L.) res ss 1 S bet 2 and 3 E
Lynch J. T. postmaster, ss 3 S bet W T and 1 W
Lynch Mrs. E. R. widow, es 1 E bet 3 and 4 S
Lynch P. H. porter at Walker House, res same
Lynch W. T. porter at Walker House, res same
Lynch William, steward St. M. Hospital, es 2 E bet 6 and 7 S
Lyne T. A. actor, ns 1 S bet 4 and 5 E
Lyne C. & Co. druggists, ws E T bet 1 and 2 S
Lyngberg F. G. grocer, ss 1 S bet E T and 1 E
**Lynn S. J.** supt. S. N. lumber Co. ws 4 E bet S T and 1 S
Lyon J. D. plasterer, ws 5 E bet 2 and 3 S
Lyon A. C. farmer, ns 1 N bet 3 and 4 W
Lyon John, nw cor Garden and Oak
Lyon John, farmer, sw cor Spruce and Bluff
Lyon M. T. miner, ns 1 S bet 2 and 3 E
Lyon Mrs. M. A. widow, es Oak bet Fruit and Garden

## M

Macduff Mrs. E. widow, 11 Commercial street

Furniture, Staple and Fancy, S. U. & K. D. Barratt Bros. S. L. City

**California Lasso Saddles—Wallin & Pickard, Salt Lake City.**



Mackay John, farmer, ne cor Pine and Fruit
Mackley Mrs. Sarah, widow, ns S T bet 6 and 7 W
Mackintosh Mrs. E. widow, ns 1 S bet 2 and 3 E
Mackintosh Richard, Pioneer Sampling works, ss 2 S bet E & W T
Mackintosh T. J. freight agent, U C & U S R R, ns 1 N bet 1 & 2 W
Macmaster William, Jr. street car driver, ws 9 E bet S T and 1 S
Macmaster William, rope maker, ws 9 E bet S T and 1 S
Madsen Mrs. L. second hand dealer, ws E T bet S T and 1 S
Madsen P. W. furniture, ws E T bet S T and 1 S
Madsen P. C. laborer, ss 6 S bet 6 and 7
Madsen August, laborer, ss S T bet 2 and 3 W
Mair Mrs. M. widow, se cor 5 S and 4 E
Majors Alexander, mining operator, boards at Walker House
Makin Andrew, barber, boards at Salt Lake House
Makin William, teamster, nw cor W T and 7 S
Malin Samuel, mason, es 4 E bet 2 and 3 S
Malin J. E. farmer, ne cor 6 S and 8 E
Malin C. freighter, es 4 E bet 2 and 3 S
Maltese S. second-hand store, es E T bet 2 and 3 S
Manning J. real estate agent, ss 2 S bet E T and E
Manning Harry laborer, ws Fir bet Wall and Bluff
Mantripp James, gardener, es 9 E bet 1 and 2 S
Manwaring George, salesman, es 2 W bet 5 and 6 N
Marcroft Robert, weaver, ns 8 S bet 2 and 3 W
Margetts R. B. prop Utah Brewery, ns 2 N bet 2 and 3 W
Margetts R. A. brewer, es 2 W bet 2 and 3 N
Margetts Phillip, saloon, res ws 1 W bet N and S T
Margetts Phillip Jr. salesman, es 2 W bet 6 and 7 N
Marier Bros. baths, 18 Commercial St.
Marsden James, drayman, ws 3 W bet 8 and 9 S
Marsden Mrs. H. widow, es 7 W bet 1 and 2 N
**Marks S. R.** (Young & M.) res es Centre bet Apricot & Currant
Marsden & Denhalter, soda water manufacturers, 28 Commercial
Marsden C. T. drayman, ss 7 S bet 2 and 3 W
Marshall Thomas, attorney-at-law, res ws 4 E bet 1 and 2 S
Marshall Dr S. man'fr patent medicines, ns 6 S bet 2 and 3 E
Marshall J. A. attorney-at-law, res ws 4 E bet 1 and 2 S
Marthini Charles, upholsterer, ws 3 E bet 3 and 4 S
Martin Mrs. S. widow, ns Fruit bet Poplar and Quaking Asp
Martin Thomas, tinner, ss 4 S bet 4 and 5 E
Martin Andrew, watchman, ss Mountain bet Oak and Elm
Martin Edward, real estate agent, Martin's Avenue bet E & W T
Martin E. F. whip maker, ne cor Ash and Summit

***Look for Name, GEO. DUNFORD, Salt Lake City.***

Nobby Riding Saddles and Bridles, Wallin & Pickard, S. L. City.



Marvin J. B. tinsmith,es 3 E bet 3 and 4 S
Mason H. P, lumber dealer, ws 1 W bet S T and 1 S
Mason George, shoemaker, nw cor Bluff and Birch
Masonic Hall, ws E T bet 1 and 2 S
Masters Joseph, miner, ws 4 E bet 6 and 7 S
Mathews Thomas, teamster, ss 1 N bet 4 and 5 W
Mathews J. E. civil engineer, ws 1 E bet 5 and 6 S
Mathews Joseph, mason, ws 3 W bet 2 and 3 N
Mathews Richard, pressman, ns N T bet W T and 1 W
Mathews E. G. publisher *Utah Commercial*, ws W T bet 3 and 4 S
Mathews John, painter, es 3 W bet N T and 1 N
Mathews Joseph, mason, ws 4 W bet 2 and 3 N
Mathews J. T. carriage painter, ws 1 E bet 2 and 3 S
Mathews A. G. engineer, ss 6 S bet 4 and 5 W
Mather J. O. carpenter, es 2 W bet 3 and 4 S
Matherson John, blacksmith, ss S T bet W T and 1 W
Mattison L. B. agricultural implements, ws 1 E bet 1 and 2 S
May Mrs. M. T. widow, es Fir bet Mountain and High
May Frank, painter, es Chesnut bet Garden and Bluff
May James, woolen miller, ws 1 W bet 4 and 5 N
May F. J. butcher, ns Fruit bet Pine and Spruce
Maycock Thomas, 19th Ward
Maycock Thomas, farmer, ws 3 E bet 6 and 7 S
Mayer J. A. miner, ss S T bet 2 and 3 W
Maxwell J. L. nursery, ns 5 S bet 3 and 4 E
Maxwell G. R. attorney-at-law, res ws 3 E bet 1 and 2 S
McAllister Mrs. A. widow, sw cor 3 W and 2 S
McAllister Richard, steward Insane Asylum, sw cor 11 E and 1 S
McAllister M. check clerk R R, ns N T bet 6 and 7 W
McAllister D. M. bookkeeper, 17th ward, Arsenal Hill
McArthur Heman, mason, ns 4 S bet 1 and 2 W
McBride J. R. attorney-at-law, es 5 E bet S T and 1 S
McCurdy S. P. attorney-at-law, se cor 3 S and 3 E
**McCornick W. S.** banker, ws 1 E bet 2 and 3 S
McConnell Mrs. M. widow, ws 1 W bet 4 and 5 S
McConnell George, laborer, ns 7 S bet E T and 1 E
McComie Peter, carpenter, es 5 E bet 5 and 6 S
McCoard William, tent maker, ss 2 S bet E T and 1 E
McCarroll James, shoemaker, es 5 W bet N T and 1 N
**McDonald John,** grocer, ws E T bet 2 and 3 S
McDonald Henry, plasterer, ns 1 S bet 5 and 6 W
McDonough John, teamster, ws 1 E bet 2 and 3 S
McEwan Henry, pressman, ns Bluff bet Walnut and Chesnut

Chairs, Bedsteads, Bureaus, Stands & Tables, Etc., Barratt Bros.

Saddlery & Saddlery-Hardware, Jobbed by Wallin & Pickard, S. L. City



McEwan R. T. printer, ws 2 W bet N and S T
McEwan Henry, printer, res ns 1 S bet 3 and 4 E
McEwan Robert C. printer, ns 6 S bet 3 and 4 W
McEldowney John, pastor M. E. church, ns 3 S bet E and W T
McEvers William, carpenter, nw cor Pine and Garden
McGowan A. miner, ss 2 S bet E and W T
McGregor Michael, works U S R R, se cor 8 W and 1 N
McGregor William, stone cutter, se cor 8 S and 4 E
McGuffie James, retired merchant, ns 3 S bet 4 and 5 E
McGuire Rev. Father, pastor Catholic c'h, ws 2 E bet S T & 1 S
McIntyre Thomas, clerk, ws Locust bet Fruit and S T
McKay William, attorney-at-law, ns 2 S bet 5 and 6 E
McKay Samuel, gardener, nw cor 2 S and 10 E
McKay Robert, weaver, nw cor 2 S and 10 E
McKean Edward, attorney-at-law, ss 3 S bet E and W T
McKean T. sheriff, sw cor 1 N and 4 W
McKee S. P. laborer, es 11 E bet 3 and 4 S
McKelly Mathew, clerk, ws 9 E bet 2 and 3 S
McKelvy R. E. clerk Walker House, res same
McKendrick David, shoemaker, ns 1 S bet 7 and 8 E
McKenzie David, clerk, nw cor W T and 6 S
McKimmons Mark, livery stable, ns 3 S bet E and W T
McKnight James, attorney-at-law, sw cor 1 S and 5 E
McLachlan William, carpenter, ws W T bet 4 and 5 S
McLaughlin Ephraim, miner, se cor Centre and Plum
McLelland Thomas, farmer, ss 4 S bet W T and 1 W
McManamon B. miner, es 1 W bet 2 and 3 S
**McMasters W. A.** grocer, se cor 9 E and 1 S
McMillan H. G. deputy clerk Third District Court, res ws 2 E bet 1 and 2 S
McMurrin Joseph, clerk, nw cor 1 E and 6 S
McNiece R. G. pastor Presby. Church, ns 2 S bet 2 and 3 E
McQuarrie Allen, miner, sw cor 7 E and 7 S
McRae A. tailor, nw cor 2 S and 6 E
McRae Charles, stone mason, nw cor 2 S and 6 E
McTierney J. saloon, es E T bet 1 and 2 S
**McVicker John,** assayer, res ws 3 E bet S T and 1 S
Meads N. porter, es 8 E bet 2 and 3 S
Meader J. B. assayer, ns S T bet Walnut and Chestnut
Meadows Charles, gardener, es 3 E bet 6 and 7 S
Meadows Isaac, laborer, ns N T bet 6 and 7 W
**Meears G. A.** (with Walker B. & Co.) res ws 3 E bet 3 and 4 S
Meekings Abe. expressman, ss High bet Oak and Elm

***Orders Solicited, Bottom Prices, at Geo. Dunford's.***

Ladies Saddles in great variety, Wallin & Pickard, Salt Lake City



Meik Mrs. S. widow, ss 4 S bet 11 and 12 E
Mellen John, mason, ss 2 N bet 6 and 7 W
Mellon Joseph, farmer, ns 1 N bet 5 and 6 W
Mercroft John, laborer, ns 8 S bet 2 and 3 W
Meredith J. B. grocer, ns S T bet W T and 1 W
Meredith O. R. trunk maker, ss 2 S bet E T and 1 E
Merkley & Reese, notion stand, nw cor E T and 1 S
Merkley C. laborer, ns N T bet 1 and 2 W
Merrill Mrs. M. widow, es 1 W bet 1 and 2 N
Merrill H. R. plasterer, ns 1 S bet 2 and 3 E
Merrill F. farmer, ws 2 W bet 2 and 3 N
Merrill Marion, bartender, ws 1 W bet N and S T
Merritt S. A. attorney-at-law, boards at Walker House
Merwin A. B. at Morrill's stable, ss 2 S bet W T and 1 W
Methodist Church, ns 3 S bet E T and 1 E
Michael Henry, miner, ss 1 N bet 8 and 9 W
Michaelson J. M. carpenter, ss 3 S bet 6 and 7 E
Middlemass Mrs. Jane, widow, ne cor 5 S and 3 W
Midgley J. G. painter, es 5 E bet 2 and 3 S
Midgley J. painter, es 5 E bet 2 and 3 S
Mier Frederick, salesman, ns 2 S bet 9 and 10 E
Miles C. C. expressman, ne cor Fir and Summit
Miles James, stone mason, ws 5 W bet 1 and 2 S
Miles O. P. clerk ss 3 S bet E T and 1 E
Milford E. N. miner, se cor 5 E and 4 S
Miller Mrs. N. widow, es 6 E bet 4 and 5 S
Miller John, laborer, ne cor 6 S and 2 W
Miller A. expressman, ne cor 9 E 5 S
Miller L. B. S. clerk, res Wasatch Building
Miller Mrs. A. widow, 9 Commercial St
Miller G. B. D. pastor st. marks church, ws 4 E bet S T and 1 S
Miller Andrew, painter, ns 3 S bet 8 and 9 E
Miller Robert, bakery, ns 2 S bet E T and 1 E
Miller John, shoemaker, ns 3 S bet 6 and 7 E
Miller Robert, blacksmith, ns 6 S bet 8 and 9 E
Miller W. C. miner, ss N T bet 1 and 2 W
Miller John, gardener, ns Prospect bet Oak and Elm
Miller John, news dealer, ne cor Garden and Cedar
Miller Charles, painter, ss Fruit bet Locust and Maple
Miller Peter, barber, ns 2 S bet E T and 1 E
Miller H. M. (Sowles & M.) ss 1 S bet E and W T
Millard William, shoemaker, ne cor Chestnut and Garden
Mills William, mason, ss 3 S bet 9 and 10 E

Mattrasses, all kinds, Imported and made to order, Barratt Bros.

WALLIN'S PATENT STIRRUP, best for BRONCHO RIDERS.



Mills W. G. merchant, ws 1 W bet 4 and 5 S
Milner Francis, blacksmith, ns 1 S bet 6 and 7 W
Milner Thomas, miner, ns 1 S bet 5 and 6 W
Miner A. attorney-at-law, ns 2 S bet W T and 1 W
Minkler Mrs. M. R. widow, ns S T bet 4 and 5 W
Mitchell Mrs. S. widow, se cor 7 E and 6 S
Mitchell Mrs. E. widow, se cor 7 E and 6 S
Mitchell Benjamin, stone cutter, ns N T bet 7 and 8 W
Mitchell Zadock, stone cuttter, sw cor 1 N and 7 W
Mitchell F. A. clerk, es Oak bet Garden and Bluff
Mitchell John, clerk, es 9 E bet 1 and 2 S
Moffat William, clerk, ss 6 S bet E and W T
Moffat James, short-hand reporter, ss Prospect bet Maple and Elm
**Monheim Henry,** architect, ns 6 S bet E and W T
Monson H. musician, es Grape bet Currant and 1 N
Montgomery W. J. merchant, ss 4 S bet 1 and 2 W
Mooney John, cook, ss S T bet 2 and 3 E
Moore Thomas Jr. school teacher, ss 6 S bet 4 and 5 E
Moore Thomas, carpenter, ss 6 S bet 4 and 5 E
Moore J. W. bartender, ns N T bet W T and 1 W
Moore Henry, teamster, ss 1 S bet 6 and 7 W
Moore C. H. ass't. postmaster, res Wasatch building
Morgan John, real estate dealer, res ns 1 S bet W T and 1 W
Morganson James, boot maker, es E T bet 2 and 3 S
Morgan J. R. clerk, ss 2 S bet 3 and 4 W
Morgan O. J. clerk, es W T bet 5 and 6 S
Morgan B. W. prop Morgan smelter, boards at Walker House
Morgan Andrew, laborer, ne cor 9 E and 2 S
Morgan John, mason, nw cor Prospect and Beech
Moritz Moses, expressman, ns 3 S bet 1 and 2 W
Moritz Jacob, prop. S L brewery, ne cor 5 S and 10 E
Morley Hawley, teamster, ss 2 W bet 3 and 4 N
Morrill J. K. liveryman, ns 2 S bet E and W T
Morris Mrs. E. widow, nw cor Beech and High
Morris Mrs. L. widow, nw cor Fruit and Maple
Morris Mrs. M. widow, ss 1 S bet 4 and 5 W
Morris Mrs. E. widow, ns 4 S bet 6 and 7 E
Morris Mrs. S. widow, ns 1 N bet 1 and 2 W
**Morris Robert,** tanner, es 2 W bet 3 and 4 N
Morris Isador, merchant, ns 2 S bet 4 and 5 E
Morris H. C. mason, es 5 W bet 1 and 2 S
Morris Edward, clerk, es 1 W bet 4 and 5 N
Morris George, stone mason, se cor 2 N and 1 W

***Geo Dunford, the popular Boot Fitter and Hatter.***

**Wallin & Pickard carry full lines Trotting and Racing Goods**



Morris David stone cutter, ws 11 E bet 2 and 3 S
Morris John, gardener, ns 3 S bet 9 and 10 E
Morris R. V. clerk, es Quince bet 2 N and Cross
**Morris W. C.** painter, ss 2 S bet 1 and 2 W
Morris Charles, furrier, ws 9 E bet 2 and 3 S
Morris Elias, (Morris & Evans) ws 3 W bet 2 and 3 S
Morrow William, painter, se cor Quince and Plum
Morton T. F. H. saloon keeper, se cor 7 S and 2 E
Moss W. J. harness maker, es 9 E bet S T and 1 S
Moss Joseph, saddler, es 9 E bet 4 and 5 S
Moulding Leander, butcher, es 4 E bet 1 and 2 S
Moulton James, gardener, ws 1 E bet 6 and 7 S
Mousley Mrs. G. W. widow, ws 4 W bet N T and 1 N
Mousley E. D. printer, res ws 4 W bet N T and 1 N
Mower G. W. saddler, ss 2 S bet 2 and 3 E
Mowrey R. farmer, nw cor 2 W and 3 N
Moyle James, stone cutter, ss 1 S bet 4 and 5 W
Muir Thomas, stone cutter, ne cor Maple and Garden
Mullett C. J. laborer, 19th ward
Mullett J. E. soap manufacturer, Narrow bet Bird and Pear
Mullhall Charles, upholsterer, ns 1 N bet 1 and 2 W
Mulhall William, bookkeeper, sw cor 7 S and E T
Mulloy T. F. livery stable, ws 1 E bet 3 and 4 S
Mumford E. T. ns 3 S bet E and W T
**Murphy E. H.** (Auer & Murphy) ne cor 1 S bet 4 and 5 E
Murray M. R. waiter Walker House
Musgrave J. W. attorney-at-law, es 1 E bet S T and 1 S
Musgrove Charles, wood turner, ws Locust bet High & Prospect
Musser A. M. electrician, ws 2 E bet S T and 1 S
Myers Mrs. E. widow, ns S T bet Cedar and Birch
Myers James, laborer, se cor S T and 2 E
Mymore William, plasterer, se cor 3 S and 5 E

## N

Naisbett H. W. clerk, ne cor Oak and Bluff
Naisbett Henry, clerk, ns Fruit bet Pine and Spruce
Nathan S. J. clothier, es E T bet 1 and 2 S
Naylor Mrs. M. E. widow, ws 3 E bet 1 and 2 S
Naylor Mrs. A. widow, res ws 3 E bet 1 and 2 S
Naylor William, wagon maker, nw cor 2 S and 3 E
Naylor George, wagon maker, ns 3 S bet 3 and 4 E

**Feathers & Pillows assorted, Mirrors, Brackets & Pictures, Barratt Bros**

**First Prizes awarded by Territorial Fair, 1878, Wallin & Pickard**



Napper John, engineer, ns Wall bet Fir and Spruce
Neal Frederick, laborer, es Birch bet S T and Fruit
Neal Mrs. M. widow, se cor 1 N and 1 W
Neal S. waiter, ss 2 N bet 1 W and Grape
Neal W. C. farmer, se cor Centre and Bird
Nebeker George, farmer, es 4 W bet 2 and 3 N
Nebeker John, farmer, ns 2 N bet 3 and 4 W
Needham James, Jr. clerk, ws W T bet 6 and 7 S
Needham Mrs. M. widow, ns 4 N bet 5 and 6 W
Needham John, merchant, es 1 E bet 3 and 4 S
Needham James, Sr. clerk, ws W T bet 3 and 4 S
Neeley Mrs. S. widow, sw cor 9 E and 6 S
Neeley J. P. farmer, es 9 E bet 5 and 6 S
Neibour A. dentist, es 2 E bet 2 and 3 S
Neibour Isaac, miner, es 2 E bet 2 and 3 S
Neil J. B. register land office es E T bet 4 and 5 S
Neilsen S. watchmaker, ws E T bet S T and 1 S
Nielsen F. C. shoemaker, ne cor 4 E and 9 S
Nielson Jacob, shoemaker, ws 3 E bet 3 and 4 S
Neimoyer W. A. plasterer, se cor 5 E and 3 S
Neimoyer G. A. carpenter, se cor 5 E and 3 S
Neimoyer J. M. carpenter, es 5 E bet 3 and 4 S
Nelson William, mining operator, sw cor E T and 6 S
Nelson Eric, school teacher, nw cor 5 E and 5 S
Nequist J. A. shoemaker, ss 6 S bet 6 and 7 E
Neslen Samuel, carpenter, ws Pine bet Bluff and Garden
Neslen R. F. clerk, nw cor S T and Chestnut
Neslen W. F. clerk, ns Garden bet Pine and Spruce
Ness John shoemaker, se cor 9 E and 4 S
Neve S. P. upholsterer, hw cor Bluff and Beech
Newman Mrs. E. widow, ss 5 S bet W T and 1 W
Newman Mrs. M. A. grocer, ns N T bet 6 and 7 W
Newman S. J. carpenter, ws 7 W bet 1 and 2 N
**Newman & Reed,** saloon, ss 1 S bet E T and 1 E
Newson W. D. painter, ne cor 2 S and 9 E
Newton Hyrum, farmer, ws 7 E bet 3 and 4 S
Newton James, laborer, se cor 3 S and 7 E
Newton Dr. S. E. physician, ss 2 S bet 3 and 4 E
Newton John, city jailor es 2 W bet 3 and 4 N
Nichols Edward, blacksmith, ws 3 W bet 2 and 3 S
Nichols Henry, carpenter, ns 1 S bet 2 and 3 W
Nichols John, miner, ss 4 S bet 5 and 6 E
Nielsen L. G. cigar maker, ns 2 S bet 1 and 2 E

***The place for Hats, Caps & Gloves, Geo. Dunford.***

Cash paid for Hides, Wool and Furs, W. L. Pickard, Salt Lake City.



Nitzgen Jacob, lunch stand, ns 3 S bet E T and 1 E
Nixon Mrs. J. widow, es W T bet 1 and 2 S
Nixon T. H. laborer, se cor Beech and Wall
Noall Simon, carpenter, nw cor 4 W and 4 N
Noble John, shoemaker, se cor Maple and Mountain
Nobles Charles, bar tender, es 1 E bet 1 and 2 S
Nott T. H. clerk, ns Prospect, bet Fir and Spruce
Nowell William, plasterer, ws 5 E bet 2 and 3 S
Nowell Mrs. N. widow, ns 2 S bet 3 and 4 E
Noyce William, plasterer, ss Mountain bet Elm and Maple
Nunn Charles, veterinary surgeon, nw cor Cherry and Bluff
Nute Henry, barber, es E T bet 4 and 5 S
Nutt James, plasterer, ss 4 S bet 3 and 4 W
Nyberg John, carpenter, nw cor Spruce and Mountain

## O

Oakey Thomas, carpenter, ne cor 3 E and 5 S
Oakson H. plasterer, ss 1 S bet 9 and 10 E
Oblad John, blacksmith, ws 4 E bet 5 and 6 S
**Occidental Saloon,** (Auer & Murphy,) ss 1 S bet E T & 1 E
Odd C. laborer, res 17 ward
Oglesby G. W. book binder, ns 3 S bet 3 and 4 E
Oglesby G. W. pressman, es 8 E bet 2 and 3 S
Olson N. laborer, es 3 E bet 7 and 8 S
Oliver Mrs. M. widow, se cor 1 N and 7 W
Oliver Peter, laborer, ns 1 N bet 6 and 7 W
Olsen Paul, carpenter, ns 7 S bet 5 and 6 E
Olsen Louis, laborer, ws 5 E bet 8 and 9 S
Olsen A. bricklayer, es Centre bet Apricot and Currant
Olsen John Jr. machinist, ws 3 E bet 3 and 4 S
Olsen Thorville, clerk, ne corner Centre and Currant
Olsen John, tailor, es Franklin Avenue
Olsen S. brakesman U C R R, ss 1 N bet 5 and 6 W
Olsen Peter, clerk, ss 5 S bet E T and 1 E
Olson Magnus, musician, sw cor Cedar and Bluff
Olson J. P. carpenter, ws 4 E bet 7 and 8 S
Olson Shure, carpenter, ne cor 1 S and 4 W
Olsen John, laborer, ws 3 E bet 3 and 4 S
Osborn Edward, carpenter, nw cor Elm and Summit
Osell Erick, shoemaker, ss 2 S bet E and W T
Ostler Oliver, freighter, ns 4 N bet 5 and 6 W
Oswel John, moulder, ns 3 S bet 7 and 8 E

We pack Furniture to insure Safety and avoid Weight, Barratt Bros.

*Shoe Leather & Findings, W. L. Pickard, S. L. City.*



Openshaw George, lumberman, se cor Maple and Fruit
Openshaw James, miner, nw cor 5 W and N T
Orth William, U C R R, ne cor 5 E and 7 S
Ordidge William, laborer, es 5 W bet 2 and 3 N
Ordner & Patterson, saloon, ss 2 S bet E and W T
**O'Reilly T. B.** clothing merchant, ws E T bet 2 and 3 S
Ottinger G. M. artist, nw cor Fir and Bluff
Oviatt Lewis, blacksmith, nw cor 1 W and 4 N
Owen W. D. Sr. warehouseman, es Oak bet Prospect and High
Owen W. D. Jr. packer, es Ash bet Garden and Bluff
Owen J. T. expressman, ws 10 E bet S T and 1 S

## P

Pack John, farmer, sw cor 1 N and W T
Packard J. Q. mining operator, boards at Walker House
Paddock G. miner, ns 3 S bet 4 and 5 E
Page John, tailor, ss 6 S bet 2 and 3 W
Page John Jr. laborer, ss 6 S bet 2 and 3 W
Paine James. merchant, ss S T bet 5 and 6 E
Paine John, painter, ss Garden bet Cottonwood and Box Elder
**Palmer M.** blacksmith, sw cor 5 S and 1 E
Palmer Frederick, restaurant, ne cor 2 W and 3 N
Palmer Obert A. surveyor, ne cor W T and 4 S
Palmer William. quarryman, ws 2 W bet 5 and 6 S
Papst John, carpenter, ss 3 S bet 7 and 8 E
Papworth Richard, butcher, ne cor S T and Quaking Asp
Park Mrs. Mary, widow, ss 1 S bet 6 and 7 W
Park H. G. collector, ns 3 S bet 1 and 2 E
**Park Boyd,** (Joslin & P.) ws W T bet 1 and 2 S
Park J. R. principal university, 2 blocks N Eagle Gate
Parker W. B. engineer, ss 4 N bet 1 and 2 W
Parker C. W. laborer, ws 10 E bet 5 and 6 S
Parr W. F. telegraph operator, res 19 ward
Parratt J. W. cabinet maker, 19 ward bench
Parratt G. F. cabinet maker, 19 ward bench
Parrish Mrs. E. J. widow, ns 2 S bet 3 and 4 E
Parry D. R. mason, nw cor 5 W and 1 S
Parry Thomas, mason, nw cor 5 W and 1 S
Parry Edward, mason, sw cor 5 W and 1 S
Parry J. R. mason, ws 5 W bet S T and 1 S
Parry John, Tithing office, es 7 W bet N T and 1 N
Parry Mrs. H. P. widow, nw cor S T and 5 W

*Standard Goods at Geo. Dunford's, Salt Lake City.*

Henry Arthur's Boot & Shoe Uppers, W. L. Pickard, Salt Lake City.



Parry D. R. laborer, ss 1 N bet 6 and 7 W
Parry J. B. miner, ws 1 W bet 2 and 3 S
Parsons Thomas, soda water, ss 1 S bet E T and 1 E
Parsons Arthur, school teacher, ss 1 N bet 4 and 5 W
Parsons M. K. clerk at land office, ws 3 E bet S T and 1 S
Parsons William, carpenter, ns 3 S bet 7 and 8 E
Parsons E. H. res 20 ward
Parton F. J. laborer, ss 4 S bet 11 and 12 E
Pascoe F. J. P. smelter, res ns N T bet 1 and 2 W
Passmore William, waiter Walker House, res same
Paul William, carpenter, ns Garden bet Maple and Locust
Paul William, builder, ws W T bet 3 and 4 S
Paul Samuel, livery stable, ns 2 S bet 5 and 6 E
Paul J. P. carpenter, es 9 E bet 5 and 6 S
Paxman Mrs. S. grocer, ss 1 S bet W T and 1 W
**Payne James,** shoemaker, ss 5 S bet W T and 1 W
Payne Henry, miner, es 4 E bet 5 and 6 S
Payne William, barber, ss 1 S bet E T and 1 E
**Patten T. C.** grocer, ss 1 S bet E T and 1 E
Patten Henry, saddler, res ss 2 N bet W T and 1 W
Patterson A. S. attorney-at-law, ss 5 S bet 1 and 2 E
Patterson Robert, laborer, ns 1 S bet 7 and 8 E
Patton James, farmer, ne cor 7 S and 2 E
Patrick Robert, carpenter, ws Chesnut bet Wall and Bluff
Peacock James, laborer, sw cor High and Oak
Pearson Benjamin, clerk, ws 4 W bet 2 and 3 S
Pearson C. E. attorney-at-law, Wasatch bld'ng, res Woods Cross
Peatson N. farmer, se cor 2 S and 8 E
Peatson John, stone cutter, se cor 2 S and 8 E
Peck M. H. sealer of weights and measures, sw cor 1 N & 1 W
Peck W. H. blacksmith, nw cor N T and 1 W
Peck J. A. blacksmith, nw cor N T and 1 W
**Peirce Rev. G. M.** bookseller, res ws E T bet 5 and 6 S
Pembroke H. bookkeeper, es Centre bet Plum and Apricot
**Pendleton A. J.** horse shoer, res ns 6 S bet 4 and 5 E
Pendleton J. blacksmith, ne cor 6 S and 4 E
**Pendleton A. M.** horse shoer, res ss 5 S bet 4 and 5 E
Penrose C. W. editor, se cor 5 S and 3 E
Perkes Henry, butcher, se cor S T and 7 E
Perkes W. H. bookkeepcr, ss Apricot bet Centre and Straight
Perkins Levy, clerk, ss 4 N bet 4 and 5 W
Perkins John, school teacher, es 5 W bet N and S T
Perkins W. L. mason, ns 4 N bet 4 and 5 W

Cabinet Work & General Upholstery, Barratt Bros. Salt Lake City

Shoemakers' Tools of all kinds, W. L. Pickard, Salt Lake City.



Perry E. W. laborer, es 5 W bet S T and 1 S
Perry E. R. blacksmith, ns 2 S bet W T and 1 W
Perry James, laborer, ss 6 S bet 1 and 2 E
Peters Robert, last maker, ns 1 S bet E T and 1 E
Peterson S. farmer, sw cor 4 E and 7 S
Peterson Andrew, watch maker, ne cor Ash and Bluff
Petersen E. tin smith, ss Summit bet Pine and Spruce
Peterson Andrew, tin smith, nw cor Elm and Wall
Peterson Andrew, carpenter, es 3 W bet N T and 1 N
Petersen W. H. butcher, ns 1 S bet 2 and 3 W
Petersen R. laborer, ws 1 E bet 2 and 3 S
Peterson Andrew, physician, es 4 E bet 1 and 2 S
Petersen Mrs. C. widow, es 5 E bet 4 and 5 S
Peterson Mrs. M. widow, es 7 E bet 1 and 2 S
Pettegren J. M. miner, ws 8 E bet 5 and 6 S
Petson F. pottery, es 3 E bet 6 and 7 S
Pettit Edwin, farmer, ws 2 W bet 8 and 9 S
Pettit Brower, farmer, es 4 W bet 1 and 2 S
Pettit B. farmer, es 4 W bet 1 and 2 S
Petty Mrs. S. widow, ss 2 S bet 6 and 7 E
Pfoutz Ira, bookkeeper, ss 3 S bet 1 and 2 E
Phillips A. J. mining speculator, ws 6 E bet S T and 1 S
Phillips M. C. cigar dealer, ss 3 S bet W T and 1 W
Phillips W. J. shoemaker, es 5 E bet 4 and 5 S
Phillips David, miner, nw cor S T and 7 W
Phillips James, miner, nw cor S T and 7 W
Phillips David, laborer, ns N T bet 4 and 5 W
Phillips W. G. policeman, ne cor Elm and Bluff
Phillips William, engineer, ss High bet Maple and Elm
Phillips S. P. printer, boards at Clift House.
Phelps Mrs. H. widow, ns 1 S bet W T and 1 W
Phelps H. E. merchant, ws W T bet S T and 1 S
Phippen S. S. miner, es 6 E bet 2 and 3 S
Phipper J. W. harness maker, ns S T bet 4 and 5 W
**Pickard W. L.** wool merchant, ns 3 S bet 2 and 3 W
Pickle Thomas, laborer, ws 4 W bet 2 and 3 S
Pickering Arthur, clerk, ne cor 8 E and 1 S
Pickering Edward, clerk, ss 6 S bet 2 and 3 E
Pickering William, gardener, ss 6 S bet 2 and 3 E
Pickering Henry, laborer, ns 3 N bet 1 and 2 W
Pickering Willard, carpenter, ns 3 S bet 5 and 6 E
**Pickering Wright,** traveling agent, ss 6 S bet 2 and 3 E
Pickering Samuel, laborer, ns Wall bet Ash and Beech

*The Leading Boot, Shoe & Hat House, Geo. Dunford*

Sole Leather, French Kip, Calf & Morrocos, W. L. Pickard, S. L. City



Picknell Mrs. E. widow, ss Fruit, east of Willow
Pierce George, stone cutter, se cor 7 E and 5 S
Pierce I. bricklayer, sw cor 5 S and 9 E
Pierce J. W. farmer, ss 5 S bet 9 and 10 E
Piercy Jacob, stone mason, es 2 E bet 6 and 7 S
Pierpont John, machinist, es 1 E bet 2 and 3 S
Pierpont Thomas, machinist, ss 1 S bet 2 and 3 W
Piggott G. W. painter, ns 6 S bet 2 and 3 E
Pike J. N. bookkeeper, ws Centre bet Apricot and Currant
Pinney William, carpenter, es 2 W bet 4 and 5 N
Pinnock William, laborer, sw cor 4 S and 9 E
Pitts Joseph, contractor, ss 5 S bet 3 and 4 W
Pitt W. A. propr. Overland House, ws E T bet 2 and 3 S
Pitts Edward, contractor, es 4 W bet 3 and 4 S
Pitts William, farmer, ws 4 W bet 4 and 5 S
Pitt R. C. yard man R R, ns N T bet W T and 1 W
Pitt William, works U C R R, es 3 W bet N T and 1 N
Pitts W. H. (G., Pitts & Co) es E T bet 5 and 6 S
Plant C. M. blacksmith, Narrow bet Bird and Pear
Plant William, laborer, ss 4 S bet 3 and 4 E
Plant E. L. physician, ss 6 S bet 9 and 10 E
Plamquist E. D. shoemaker, ns 6 S bet 8 and 9 E
Platts Orson, mason, Quince bet Apricot and Plum
Platts John, mason, cor Cross and Quince
Platt Francis, harness maker, ws 3 E bet 1 and 2 S
Player Joseph, teamster, ws 5 W bet 4 and 5 N
Player Charles, Jr. builder, se cor 4 N and 6 W
Player C. W. stone cutter, ns 2 N bet 6 and 7 W
Player T. W. teamster, ws 1 W bet N T and 1 N
Player Mrs. Mary, widow, ws 1 W bet N T and 1 N
Player W. P. butcher, es 1 W bet N T and 1 N
Player W. J. blacksmith, ws 5 W bet 1 and 2 N
**Podlech Aug.** (P. & Co.)props. White House, sw cor E T & 2 E
Poll F. R. carpenter, ns 4 S bet 9 and 10 E
Poll W. F. butcher, nw cor 4 S and 9 E
Pollard Joseph, carpenter, ws 6 W bet S T and 1 S
Pollock William, sampler, es 2 W bet 3 and 4 S
Pollock S. J. miner, se cor 2 S and 2 W
Pomeroy C. E. real estate agent, ns 1 N bet E and W T
Poorman John, brakeman U C R R, ws 4 W bet N T and 1 N
Pope G. H. quarryman, ne cor 4 E and 8 S
Popper Charles, cattle dealer, es W T bet 2 and 3 S
Porcher Thomas, tin smith, es Quaking Asp bet S T and Fruit

*Barratt Bros., Furniture & House Goods, S. L. City*

**Wrought Spanish Bits & Spurs, Wallin & Pickard, Salt Lake City.**



Porter Mrs. M. widow, ss S T bet W T and 1 W
Potter George, carpenter, ws 7 E bet 2 and 3 S
Potter W. S. carpenter, ne cor Elm and Garden
Poulton James, boot cutter, ss 4 S bet 3 and 4 W
Poulton J. H. porter, ss 4 S bet 3 and 4 W
Powell A. laborer, res 19 ward
Powell T. S. clerk, ss S T bet E and W T
Powell Thomas, teamster, ss 1 N bet 5 and 6 W
Powell R. laborer, ss 1 S bet 6 and 7 W
Pratt Mrs. A. A. widow, ns 1 S bet W T and 1 W
Pratt Mrs. R. B. physician, ss 2 S bet 5 and 6 E
Pratt Mrs. E. widow, nw cor 3 N and 3 W
Pratt W. A. miner, ss 4 S bet 2 and 3 E
Pratt Orson, historian, ns 3 N bet 2 and 3 W
Pratt L. clerk, es 5 W bet 2 and 3 N
Pratt Orson Jr. professor of music, ws 1 E bet 1 and 2 S
Pratt Laron, printer, ss N T bet 1 and 2 W
Pratt Nathan, laborer, ns 3 S bet 3 and 4 W
Pratt Helman, ass't water master, se cor 1 S and 4 W
Pratt H. attorney-at-law, es W T bet S T and 1 S
Pratt Milando, clerk, ne cor 3 N and 3 W
Pratt M. clerk, ns N T bet W T and 1 W
Pratt Arthur, nw cor Chesnut and Garden
Preece John, farmer, ne cor 7 S and W T
Presbyterian Church, ne cor 2 S and 2 E
Prescott G. F. manager *Tribune*, ss 2 S bet W T and 1 W
Preston Mrs. Mary, widow, es 5 E bet 7 and 8 S
Price Mrs. M. E. widow, ws 3 W bet 2 and 3 S
Price G. W. carpenter, es 5 W bet S T and 1 S
Price G. F. carpenter, es 5 W bet S T and 1 S
Price John, waiter, es 3 W bet N T and 1 N
Price Herbert, farmer, ns 2 N bet 1 and 2 W
Price W. S. farmer, ns 2 N bet 1 and 2 W
Price Hyrum, laborer, es 2 W bet 5 and 6 N
Price Lorenzo, cabinet maker, cor S T and 12 E
**Price W. L.** poultry fish and game, ns 1 S bet E and W T
Prichard Thomas, grocer, ws 1 E bet 2 and 3 S
Priestley John, printer, es 4 W bet 5 and 6 S
Priestley W. H. school teacher, ss 2 N bet 5 and 6 W
Pringle Robert, stone cutter, ne cor Pine and High
Priver Frederick, moulder, es 2 W bet 5 and 6 S
Provis Richard, farmer, es 6 E bet 6 and 7 S
Pugsley Joseph, freighter, ss 5 N bet 1 and 2 W

***Geo. Dunford, Boots, Shoes & Hats, Salt Lake City.***

**Best Team Harness made by Wallin & Pickard, Salt Lake City.**



Pugsley Phillip, prop. City flour mills, res sw cor 2 W and 5 N
Pyper A. C. judge justice's court, res es 4 E bet S T and 1 S
Purdie David, laborer, es 6 W bet S T and 1 S
Puzey Henry, wagon maker, se cor Prospect and Spruce

## Q

Quayle John, farmer, sw cor 4 S and 1 W
Quibell G. W. stone cutter, es 3 W bet N T and 1 N
Quinn G. W. wood carver, ss Fruit bet Ash and Beech

## R

Rachen William, tinsmith, ns Prospect bet Fir and Spruce
Raddon J. H. farmer, se cor Beech and Prospect
Raddon John, carpenter, ss Mountain bet Oak and Elm
Raddon Thomas, cook, se cor Oak and Mountain
Raddon, Henry, carpenter, ss Garden bet Box Elder and Arch
Raffle Thomas, stone cutter, ws 8 E bet 1 and 2 S
Rager W. H. school teacher, es 4 W bet 2 and 3 S
Raleigh A. H. justice of peace, nw cor 1W and 2 N
Raleigh James, laborer, ns 3 N bet 4 and 5 W
Ramsden John, ss S T bet 8 and 9 E
Rance Samuel, type founder, ns 4 S bet 6 and 7 E
Randall John, laborer, es 2 E bet 6 and 7 S
Randall B. Y. baker, ss Fruit bet Elm and Maple
Randall James, mason, ss 7 S bet 2 and 3 W
Randall George, gardener, ss 7 S bet 1 and 2 W
Ransden Peter, engineer, ws E T bet 7 and 8 S
Ranshaw T. basket maker, ns 6 S bet 4 and 5 W
Ransohoff N. S. liquor merchant, ss 5 S bet E and W T
Ransom Alfred, butcher, nw cor N T and 7 W
Rasmussen M. P. farmer, es 9 E bet 2 and 3 S
Rasmussen Joseph, miner, es 9 E bet 2 and 3 S
Rasmussen Neal, miner, es 9 E bet 2 and 3 S
Rasmussen L. P. miner, ne cor 3 S and 9 E
Rasmussen Neils, clerk, ns 2 S bet 7 and 8 E
Rawlings William, bookkeeper, ws 3 E bet 4 and 5 S
Rawlings J. S. shoemaker, nw cor Maple and High
Rawlings James, shoemaker, ws Crooked bet 2 N and Cross
Rawlings Edwin, carpenter, res es Crooked bet 2 N and Cross
Rawlings G. laborer, ws Crooked bet 2 N and Cross

**Barratt Bros. FURNITURE, Salt Lake City—Send for Price List**

Handsome Double Buggy Harness. Wallin & Pickard, S. L. City



Rawlins J. L. attorney-at-law, ns 4 S bet 1 and 2 E
Raybould B. G. cashier Walker Bros. bank. es W T bet 5 and 6 S
Raybould Charles, painter, ws W T bet 5 and 6 S
Raybould George, carpenter, es W T bet 6 and 7 S
Raybould W. F. stationer and newsdealer, ws W T bet 4 and 5 S
Raymond W. M. cashier London bank, es 2 W bet N and S T
Read John, bricklayer, ns Wall bet Chesnut and Pine
Read S. G. news depot, ns 1 S bet E T and 1 E
Read Charles, mining operator, ns 1 S bet 3 and 4 E
Reading John, nurseryman, es 2 E bet 2 and 3 S
Reamer William, mining operator, ss 1 S bet 1 and 2 W
Reamer T. A. miner, es 5 W bet N and S T
Redwine J. F. manufacturer, es 2 W bet 1 and 2 N
Reed James, farmer, sw cor N T and 6 W
Reed James, liquor dealer, ss 1 S bet 3 and 4 W
Reed John, transfer, sw cor Prospect and Locust
**Reed J. W.** harness maker, ns 2 E bet 7 and 8 S
Reed G. W. clerk *Tribune*, sw cor Garden and Ash
Reed H. A. auctioneer, ns 1 S bet E T and 1 E
Reedall H. S. cracker baker, ns 3 S bet E T and 1 E
Reese George, farmer, ws Pine bet Wall and Prospect
Reese John, blacksmith, es 5 E bet 5 and 6 S
Reese J. medicated baths, ss 1 S bet E and W T
Reese G. K. blacksmith, ws 4 E bet 7 and 8 S
Reese John, merchant, es E T bet 7 and 8 S
Reese Mrs. H. widow, ns 3 N bet 1 and 2 W
Reese David, saloon keeper, ss 2 S bet 1 and 2 E
Reggel Louis, clothing merchant, ss 5 S bet 1 and 2 W
Rehmke Christian, bookkeeper, ss 2 S bet E and W T
Reid G. E. plumber, ns 3 S bet E and W T
Reid Peter, carpenter, es 3 W bet N T and 1 N
Reid John, cook, ws 7 W bet 1 and 2 N
Reilly William, miner, ws 1 E, bet 3 and 4 S
Reimsimer P. H. blacksmith, es 3 E bet 5 and 6 S
Reining G. harness maker, ss 1 S bet E and W T
Reiser Henry, watch maker, ws 3 W bet 3 and 4 S
Renshaw Timothy, basket maker, se cor 4 S and 2 W
Reeves F. H. painter, es 2 W bet 4 and 5 S
Reeves Henry, farmer, ns 3 S bet 4 and 5 W
Reynolds George, private secretary to President John Taylor, nw cor Wall and Spruce,
Reynolds J. S. laborer, ns 3 S bet 5 and 6 E
Reynolds Walter, laborer, ws 1 W bet S T and 1 S

Wholesale and Retail Boots, Shoes and Hats, Geo. Dunford.

Rubber & Gold Plated Carriage Harness at Wallin & Pickard's



Reynolds Henry, sw cor 4 S and W T
Rhodes Mrs. C. widow, ws 3 W bet 2 and 3 S
Rich Adam, laborer, ws 4 E bet 5 and 6 S
Rich D. P. res ns 4 N bet 2 and 3 W
Rich Charles, plasterer, res ws 4 W bet 6 and 7 S
Rich C. C. farmer, sw cor 2 N and 1 W
Riches Mrs. A. widow, ws W T bet 7 and 8 S
Richin William, tinsmith, ns 2 S bet E T and 1 E
Richards E. S. clerk, es Centre bet Apricot and Currant
Richards Hiram, plasterer, ws 4 W bet 4 and 5 S
Richards Henry, es W T bet 2 and 3 S
Richards S. B. clerk, es W T bet 2 and 3 S
Richards J. S. physician, ws E T bet S T and 1 S
Richards L. W. real estate dealer, ne cor Pine and Bluff
Richardson Henry, clerk, es 1 W bet 1 and 2 S
Richardson J. miner, ws 1 W bet 4 and 5 S
Richardson James, glass cutter, sw cor 4 E and S T
Richardson S. farmer, ws W T bet 2 and 3 S
Ricketts John, farmer, ws 6 E bet 3 and 4 S
Ricketts W. H. miner, ne cor 5 E and 3 S
Ridd William, carpenter, ws 4 W bet 4 and 5 N
Riddle John, tailor, es 9 E bet S T and 1 S
Riddle Joseph, switch tender, ns 4 N bet 5 and 6 W
Ridges J. H. cabinet maker, ss 3 N bet 3 and 4 W
Rieben Samuel, carpenter, ss 5 S bet E T and 1 E
Rigby William, farmer, ns 4 S bet W T and 1 W
**Riggs O. H.** school teacher, es 2 W bet N and S T
Riley A. T. upholsterer, ss 4 S bet 2 and 3 E
Riley H. A. upholsterer, ss 4 S bet 2 and 3 E
Riley William, painter, ss 2 N bet 1 W and Grape
Ringwood William, shoemaker, ns S T bet Elm and Maple
Ringwood Charles, policeman, ns S T bet Elm and Maple
Rippeto H. D. miner, es W T bet 2 and 3 S
Riser G. C. shoemaker, es Oak bet Wall and Prospect
Riser A. G. marble worker, es 3 W bet 4 and 5 S
Riser G. W. street car driver, ss S T bet 2 and 3 E
Ritchey John, miner, ws 3 E bet 3 and 4 S
Riter W. W. manager U W Railway, res ws 4 E bet 3 and 4 S
Riter S. W. miner, ne cor 4 S and 3 E
Riter J. D. carpenter, es 3 E bet 3 and 4 S
Rivers Bros. upholsterers, ws E T bet 2 and 3 S
Robbins John, shoemaker, es Chestnut, bet Prospect and Wall
Robbins James, merchant, se cor 3 S and 8 E

Furniture, Staple and Fancy, S. U. & K. D. Barratt Bros. S. L. City

**California Lasso Saddles—Wallin & Pickard, Salt Lake City.**



Robbins J. H. carpenter, ss 3 N bet 3 and 4 W
Roberts J. W. supt. Wasatch woolen mills, res ss S T bet 7 & 8 E
Roberts Bolivar, miner, ss 1 S bet 2 and 3 E
Roberts Mrs. Jane, widow, ws 6 W bet S T and 1 S
Roberts J. S. laborer, ns 1 S bet 5 and 6 W
Roberts Samuel, printer, nw cor Garden and Ash
Roberts Thomas, printer, ns Fruit bet Beech and Cherry
Robertshaw James, laborer, ws W T bet 2 and 3 S
Robinson Mrs. N. K. widow, ne cor 2 S and 5 E
Robinson John, laborer, ne cor 8 E and 7 S
Robinson Thomas, carpenter, ws 2 W bet 5 and 6 N
Robinson Henry, carpenter, ws Pine bet Wall and Prospect
Robinson Louis, farmer, ns 4 S bet E T and 1 E
Robinson William, carpenter, sw cor Wall and Pine
Robson Mrs. E. widow, sw cor 5 N and 1 W
Rocker Louis, night watchman, es W T bet 3 and 4 S
Rockett Robert, shoemaker, ss Fruit bet Cherry and Cedar
Rockwood A. P. pisciculturist, es 3 E bet 1 and 2 S
Rockwood C. W. teamster, se cor 9 E and 6 S
Roden Robert, stone cutter, ss 8 S bet 3 and 4 W
Rogers Mrs. A. widow, se cor Fruit and Arch
Rogers William, laborer, ns Garden bet Ash and Beech
Rogers Richard, teamster, nw cor, 6 S and 12 E
Rogers Samuel, janitor City Hall, res S S 1 S bet 1 and 2 E
Rogers James, tin smith, se cor 7 E and 2 S
Rogers J. R. laborer, ws 8 E bet 6 and 7 S
Rogers Joseph, teamster, ws 8 E bet 6 and 7 S
Rolf G. farmer, ws 3 W bet 1 and 2 N
Rolf Samuel, farmer, ws 3 W bet 1 and 2 N
Rolf B. Jr. farmer, ws 3 W bet 1 and 2 N
Rolf Benjamin, machinist, ws 3 W bet 1 and 2 N
Rolfson Rolf, carpenter, es E T bet 5 and 6 S
Rolfson B. clerk, ss 5 S bet E and W T
Romney J. G. carpenter, cor Fir and Prospect
Romney George, builder, ne cor Spruce and Bluff
Rondquist C. F. blacksmith, ne cor Pine and Mountain
Roper William, furnaceman, ns 1 N bet W T and 1 W
Rosborough & Merritt, attorneys-at-law, ns 1 S bet E T & 1 E
Rose George, teamster, es 7 E bet 5 and 6 S
Rose George, mining operator, ss 3 N bet 1 and 2 W
Rose William, carpenter, ws W T bet 6 and 7 S
Rose F. W. carpenter, es 1 W bet 5 and 6 S
Rosenheim Phillip, trader, ns 2 S bet 2 and 3 E

***Look for Name, GEO. DUNFORD, Salt Lake City***

**Nobby Riding Saddles and Bridles, Wallin & Pickard, S. L. City.**



Ross Mrs. S. E. widow, es Elm bet Fruit and S T
Ross Mrs. S. widow, sw cor 1 W and 4 N
Rossiter William, collector, se cor 8 E and 5 S
Roy Henry, laborer, ws 3 E bet 7 and 8 S
Royle J. C. attorney-at-law, ns 1 S bet 6 and 7 E
Roundy Mrs. B. widow, ns 1 N bet 3 and 4 W
**Roundy Adelbert,** (Little & R.) ne cor 5 E and 1 S
Rowe W. P. Butcher, es W T bet 4 and 5 S
Rowe W. H. man'gr Z C M I shoe factory, res ns Garden bet Pine and Spruce
Rowland Benjamin, laborer, ss 2 S bet 4 and 5 W
Ryan John, laborer, ws 5 E bet 4 and 5 S
Rynders George, cook, ne cor Bluff and Birch
Ruban J. J. shoemaker, ns 1 S bet E T and 1 E
Rufi Jacob, shoemaker, ns 3 S bet 2 and 3 W
Rumel J. H. Jr. clerk, ws Pine bet Wall and Bluff
Rumel Mrs. A. milliner, ws E T bet 1 and 2 S
Rumel P. carpenter, ss 3 S bet 5 and 6 E
Rumfield Hiram, supt. Waterman Smelter, ss S T bet 8 & 9 E
Rupp J. M. ass't jailor, ss 2 S bet 1 and 2 W
Rundquist Peter, blacksmith, ns 5 S bet 9 and 10 E
Runstate Charles, tailor, ns Mountain bet Spruce and Pine
Russell Robert, laborer, ns 1 S bet 4 and 5 E
Russell H. engineer, ns 5 S bet 8 and 9 E
Russell Samuel, farmer, ws 4 W bet S T and 1 S
Russell William, physician, es 1 W bet N and S T
Russell J. S. saloon, res es E T bet 4 and 5 S
Russell M. clock maker, ns 2 S bet E T and 1 E
Rush J. R. butcher, ss 1 S bet 2 and 3 E
Rushton Edward, farmer, ss 5 S bet 2 and 3 W
Rutherford J. L. blacksmith, nw cor 6 W and 1 S

## S

Sabine James, mason, ss Wall bet Oak and Elm
Sadler James, trader, alley off 1 S bet E T and 1 E
Sadler Samuel, laborer, sw cor Elm and High
Sadler Henry, with W. Bros. res es E T bet 3 and 4 S
Sadler William, merchant, res ss N T bet 6 and 7 W
Sadler James, laborer, ns Anderson Avenue bet Com. and 1 E
Sainbury Hyrum, waiter, se cor Oak and High
Salisbury Benjamin, tailor, ss S T bet 2 and 3 W
Salisbury Joseph, carpenter, es 7 E bet 5 and 6 S

**Chairs, Bedsteads, Bureaus, Stands & Tables, Etc., Barratt Bros.**

Saddlery & Saddlery-Hardware, Jobbed by Wallin & Pickard, S.L.City



Salisbury Mrs. E. widow, nw cor 3 E and 3 S
Salisbury Frank, engineer, sw cor 4 W and 2 S
**Salisbury J. M.** merchant, es 7 E bet 1 and 2 S
Salisbury Henry, carpenter, ss 4 S bet 1 and 2 W
Salmon William, coal dealer, sw cor Wall and Fir
Salomon Otto, surveyor, es Pine bet Wall and Prospect
Salomon Frekerick, Surveyor Gen. es Pine bet Wall and Prospect
Salt Lake City Gas Works office, nw cor 4 W and S T
Salt Lake Collegiate Institute, es 2 E bet 1 and 2 S
**Salt Lake Herald,** Herald Publishing Co. es E T bet S T & 1 S
**Salt Lake Times,** J. C. Graham & Co. ss 1 S bet E & W T
**Salt Lake Tribune,** Tribune Pub. Co. ns 2 S bet E & W T
Sampson Richard, printer, ws 9 E bet 1 and 2 S
Samson H. F. miner, ss 2 S bet 2 and 3 E
Samuelson F. painter, ws 4 E bet 7 and 8 S
Sandberg J. C. carpenter, ss N T bet 4 and 5 W
Sandberg John, shoemaker, res Pear bet Central and Straight
Sanders W. C. harness maker, es 4 E bet 1 and 2 S
Sanders William, clerk, se cor Ash and Bluff
Sanders James, grocer, ns 1 S bet E and W T
Sanders James, bookkeeper, ws 6 E bet 4 and 5 S
Sands John, bartender, ss 3 S bet 1 and 2 W
Saniger J. H. shoemaker, ns 3 N bet 4 and 5 W
Saniger J. H. Jr. shoemaker, ns 3 N bet 4 and 5 W
Sansom Thomas, teamster, sw cor 1 S and 9 E
Sansome Charles, man'gr 20 ward co-op. se cor Pine and Garden
Sarll James tailor, ss Fruit bet Ash & Beech
Sarll Z. tailor, ss Fruit bet Ash and Beech
Saslam John, carpenter, ss 3 N bet 5 and 6 W
Saunders D. A. carpenter, sw cor 13 E and 3 S
**Saville George,** boot and shoe maker, ns 2 S bet E T and 1 E
Saville Jesse, mason, ws W T bet 7 and 8 S
Saville Josiah, shoemaker, ne cor Prospect and Chestnut
Saville James, clerk, ns Prospect, bet Pine and Chestnut
**Savage Charles R.** merchant, res se cor Spruce and Garden
Sawyer George, gardener, ne cor Fruit and Oak
Sayers Mrs. Ruth, widow, ss 2 S bet 3 and 4 E
Scanlon Rev. Father, pastor Catholic church, ws 2 E bet S T & 1 S
Schaffer John, farmer, ns 2 N bet 4 and 5 W
Schaffer O. W. farmer, ns 2 N bet 4 and 5 W
Schaeffer Henry, clerk, ws 2 W bet 1 and 2 S
Schaeffer M. Chief Justice, es 5 E bet S T and 1 S
Schank J. F. Tailor, es Chestnut bet Wall and Bluff

***Orders Solicited, Bottom Prices, at Geo. Dunford's.***

**Ladies Saddles in great variety, Wallin & Pickard, Salt Lake City**



Scheib J. P. carpenter, ss S T bet 3 and 4 E
Schettler B. H. treasurer, ns Wall bet Chestnut and Walnut
Schluter Mrs. P. widow, ws 3 W bet 1 and 2 N
Schluter William, gas fitter, ns 1 N bet W T and 1 W
Schneider John, farmer, ns 7 S bet 7 and 8 E
Schoenfield Edward, clerk, ss N T bet 4 and 5 W
Schonberg Henry, printer, es 1 W bet 1 and 2 N
Schonhals Edward, engineer, ws 7 W bet S T and 1 S
Schoppe F. E. tin smith, ws 1 W bet 4 and 5 S
Schwartz Phillip, dry goods, ss 1 S bet E and W T
Scofield Theodore, carpenter, ns 1 N bet 1 and 2 E
Scofield Mrs. C. W. widow, ns 1 N bet 1 and 2 E
Scofield Henry, carpenter, ns 1 N bet 1 and 2 E
**Scott G. M.** (Scott & Co.) boards at Walker House
Scott J. S. printer, se cor Fruit and Cherry
**Scott J. S.** (S. &. Anderson,) Boards at Walker House
Scott B. W. engineer, sw cor Wall & Beech
**Scrace Edward,** confectioner, ws 6 E bet S T and 1 S
Scribner D. W. stock raiser, ss 3 S bet 4 and 5 E
Scrimgeour James, mining operator, boards at Continental
Scroggie Archibald, farmer, nw cor 3 E and 6 S
Seal Charles, laborer, es 7 W bet 1 and 2 N
Seaman Mrs. R. widow, ns wall bet Ash and Locust
Seamons Edward, barber, 23 Commercial St
Seamons William, book agent, se cor Maple and Prospect
Seamons George, clerk, es Maple bet Wall and Prospect
Sears S. W grain merchant, res ss 1 S bet 1 and 2 W
Sears John, porter, ss 2 S bet 7 and 8 E
**Sears Nathan,** (S & Liddle,) es Prospect near Pine
Sears Isaac, grain merchant, res ss 2 S bet 7 and 8 E
Sebree Howard, wagon dealer, res ss 6 S bet E T and 1 E
Seddon Mrs. C. widow, nw cor 2 W and 7 S
Seddon Thomas, teamster, ss 1 S bet 1 and 2 E
Seel Hiram laborer, res Narrow bet Bird and Pear
Seeley William, laborer, ss 2 N bet 6 and 7 W
Self John, herder, ss 7 S bet 3 and 4 W
Sellers William, laborer, es 10 E bet 1 and 2 S
Sells E. miner, se cor 2 S and 2 W
Sewell James, laborer, ns Peach bet 1 W and Centre
Sewell J. V. canvassing agent, es W T bet 1 and 2 S
Sewell S. G. blacksmith, es W T bet 1 and 2 S
Shanks James, farmer, es 4 E bet 4 and 5 S
Sharkey Frank, clerk, ne cor 3 E and 1 S

**Mattrasses, all kinds, Imported and made to order, Barratt Bros.**

WALLIN'S PATENT STIRRUP, best for BRONCHO RIDERS.



Sharp W. H. H. dentist, es W T bet N T and 1 N
**Sharp John,** supt. U C & U S R R, res ne cor Fir and Fruit
Sharp John Jr. director, U C R R, ne cor S T and Fir
**Sharp James,** ticket agent, U C & U S R R, ns S T bet Pine and Spruce,
Sharp Mrs. M. widow, ns S T bet Fir and Oak
Shaughnessy M., U. S. Marshal, ws 1 E bet S T and 1 S
Shaw T. B. painter, 19 ward bench
Shaw Luke, gardener, ss 4 N bet 5 and 6 W
Shaw Joseph, laborer, ws Crooked bet 2 N and Cross
Shaw Mrs. Mary, widow, nw cor 3 N and 5 W
Shaw O. B. painter, ns N T bet 1 and 2 W
Shearman W. H. druggist, ns 2 S bet 5 and 6 E
Shoebridge E. B. clerk, se cor 1 S and 2 W
Sheets J. A. laborer, nw cor 2 S and 6 E
Sheets E. F. bishop, es 2 E bet 3 and 4 S
Shell G. miner, ne cor N T and 1 W
Sheller Jacob, tailor, Straight bet Plum and Peach
Shelmerdine James, hatter, ss 3 S bet 2 and 3 E
Shelton Robert, newsdealer, es 4 W bet 2 and 3 S
Shelton George, pressman, es 4 W bet 2 and 3 S
Shelton Henry, pressman, es W T bet 2 and 3 S
Shepherd George, laborer, Plum bet Centre and Straight
Shepherd John teamster, sw cor Ash and Wall
Shepard D. S. blacksmith, ws 3 S bet W T and 1 W
Shepard William, teamster, ss 8 S bet 3 and 4 W
Sherriff Mrs. A. widow, ns Wall bet Oak and Fir
Sherriff John, stone cutter, ne cor Prospect and Locust
Sherwood C. W. bootmaker, ns 3 S bet 7 and 8 E
Sherwood Charles, tailor, ns 3 S bet 7 and 8 E
Shill Samuel, laborer, ss N T bet 6 and 7 W
Shill George expressman, es 5 W bet 1 and 2 S
Shingleton Henry, saloon, ns N T bet 2 and 3 W
Shingleton Stephen, section hand, nw cor 3 W and 1 S
Shiphaugh James, printer, se cor 4 S and 3 E
Shipp M. B. model maker, ws 7 E bet S T and 1 S
Shires Mrs. S. A. widow, ss 5 S bet E T and 1 E
Shively William, saloon, ns 2 S bet E T and 1 E
Shoebridge Charles, tailor, ne cor Pine and Wall
Sholes R. H. shoemaker, ss 4 S bet E and W T
Shore James, blacksmith, ns Prospect bet Locust and Ash
Short William Jr. butcher, ns 1 S bet E and W T
Shovell William, miner, es 5 W bet S T and 1 S

*Geo Dunford, the popular Boot Fitter and Hatter.*

**Wallin & Pickard carry full lines Trotting and Racing Goods.**



Showell Thomas, farmer, ws 1 E bet 1 and 2 S
Showell William, trader, ws 3 E bet 4 and 5 S
**Showell George,** restaurant, ss 2 S bet E T and 1 E
Shreeve Alexander, laborer, se cor 7 E and 4 S
Shurtliff H. C. stock dealer, ss N T bet 2 and 3 W
**Siegel Joseph,** (Siegel Bros.) boards at Walker House
**Siegel Solomon,** (Siegel Bros.) boards at Walker House
**Siegel Henry,** (Siegel Bros.) res ws 1 W bet S T and 1 S
**Sierra Nevada Lumber Association**, es 3 W bet S T & 1 S
Silver W. J. engineer, ne cor Centre and Peach
Silver J. grocer, ss 1 S bet E and W T
Silver John A. engineer, ws 1 W bet 5 and 6 N
Silver Joseph A. engineer, ws 1 W bet 5 and 6 N
Silverwood C. E. clerk, es 4 W bet 1 and 2 N
Simkins W. S. brick maker, es 2 E bet 2 and 3 S
Simons Joseph, clerk, ns 3 S bet E T and 1 E
Simons Thomas, shoemaker, ns 1 S bet 8 and 9 E
Simons Henry, mine owner, es 8 E bet S T and 1 S
Simmons Mrs. R. widow, nw cor Fir and Prospect
**Simmons Joseph F.** notary public, ns Prospect bet Fir & Spruce
Simpson J. W. plasterer, ns 1 N bet E T and 1 E
Simpson Francis, laborer, ws 4 W bet 6 and 7 S
Simpson Rueben, janitor Fireman's Hall, ss 1 S bet 1 and 2 E
Sinclair Peter, carpenter, ss 7 S bet 1 and 2 E
Skidmore H. B. saw maker, ns 1 S bet W T and 1 W
Skidmore S. R. carpenter, ns 1 S bet W T and 1 W
Skillicorm Mrs. E. widow, ss S T bet 5 and 6 W
Slack Mrs. Mary, widow, ss 4 S bet 2 and 3 W
Slade G. W. shoemaker, ws 5 E bet 2 and 3 S
Slade Mrs. E. widow, es 7 E bet 4 and 5 S
Slander J. tailor, es 3 W bet N T and 1 N
Slater Frederick, shoemaker, ss 2 S bet E T and 1 E
Slater Mrs. Mary, widow, ss 3 N bet 1 and 2 W
Slater F. C. shoemaker, Plum bet Crooked and Centre
Sleater R. G. printer, es Grape bet Currant and 1 N
Slight Thomas, type founder, ne cor 2 N and 3 W
Sloan John, boiler maker, ws Walnut bet Bluff and Wall
Sloan Mrs. P. L. dressmaker, ss 2 S bet 1 and 2 E
Sloan Robert L. journalist, ne cor Chesnut and Garden
Sloan W. K. lumber dealer, ne cor 6 E and 1 S
Smedley B. carpenter, ns 2 S bet 6 and 7 E
**Smedley William E.** insurance agent, ss 3 S bet E and W T
Smiley Levi, miner, es 4 E bet 1 and 2 S

**Feathers & Pillows assorted, Mirrors, Brackets & Pictures, Barratt Bros**

**First Prizes awarded by Territorial Fair, 1878, Wallin & Pickard**



Smith Mrs. A. widow, ss 1 S bet 5 and 6 E
Smith Mrs. widow, ns 1 N bet W T and 1 W
Smith Mrs. A. widow, ss 3 N bet 6 and 7 W
Smith Andrew, policeman, se cor 3 E and 7 S
Smith A. K. physician, es 3 E bet 3 and 4 S
Smith A. T. stone mason, se cor 2 E and 6 S
Smith Arthur, saloon keeper, ws 1 W bet S T and 1 S
Smith Albert, carpenter, es 1 W bet 3 and 4 S
Smith Alfred, laborer, es 2 W bet 5 and 6 N
Smith Mrs. B. W. widow, ss S T bet E T and 1 E
Smith Corrin F. bookkeeper, ws 4 E bet 1 and 2 S
Smith Mrs. C. P. widow, nw cor Birch and Hickory
Smith Charles, bookkeeper, ns 1 N bet E T and 1 E
Smith Daniel, mason, nw cor 3 N and 6 W
Smith Elias, probate judge, ss N T bet W T and 1 W
Smith Mrs. E. M. widow, ws Maple bet Fruit and Garden
Smith Mrs. E. widow, ws 8 E bet 7 and 8 S
Smith Mrs. E. widow, ns 1 N bet 1 and 2 W
Smith Mrs. E. widow, nw cor 7 S and 3 E
Smith Fewson, civil engineer, se cor Locust and Bluff
Smith F. O. agent, boards at Walker House
Smith Mrs. G. B. dressmaker, es E T bet 2 and 3 S
Smith G. S. photographer, ss 1 S bet E and W T
Smith George laborer, ws 1 E bet 1 and 2 S
Smith George, engineer, ss 1 N bet 7 and 8 W
Smith George, carpenter, ne cor 1 W and 2 S
Smith H. J. teamster, ns 5 S bet 4 and 5 E
**Smith Henry,** seedsman and florist, ws 5 W bet N T and 1 N
Smith H. E. bookkeeper, ss 3 S bet 1 and 2 W
Smith J. Y. policeman, se cor 2 E and 6 S
Smith J. M. iron founder, es 1 E bet 2 and 3 S
Smith J. M. real estate agent, ss 2 S bet 4 and 5 E
Smith J. G. moulder, ns 1 N bet 5 and 6 W
Smith J. H. musician, ss 1 N bet 4 and 5 W
Smith Joseph F. historian, ss 1 N bet 2 and 3 W
Smith J. H. collector, ws W T bet N and S T
Smith J. P. carpenter, es 1 W bet 3 and 4 S
Smith John, farmer, ne cor 3 S and 1 W
Smith Joseph, teamster, ss 1 S bet 5 and 6 E
Smith Jacob, laborer, es 6 E bet S T and 1 S
Smith Mrs. J. S. basket maker, ns 1 S bet E and W T
Smith Manasseh, mason, ws 6 W bet 2 and 3 N
Smith Mrs. M. A. widow, ns S T bet W T and 1 W

***The place for Hats, Caps & Gloves, Geo. Dunford.***

Cash paid for Hides, Wool and Furs, W. L. Pickard, Salt Lake City.



Smith Robert, prisoners guard, res ss 5 N bet 2 and 3 W
Smith R. R. butcher, ss 1 N bet 4 and 5 W
Smith Rev. Father, pastor Catholic church, ws 2 E bet S T & 1 S
Smith R. H. school teacher, es 4 W bet 1 and 2 S
Smith Richard, hatter, ws 3 W bet 1 and 2 S
Smith R. T. mining operator, boards at Walker House
Smith S. T. clerk, ws W T bet N and S T
Smith Mrs. S. widow, ws Maple bet Fruit and Garden
Smith Thomas, teamster, se cor 12 E and 5 S
Smith T. G. M. boot and shoemaker, es E T bet 2 and 3 S
Smith Mrs. Martin, widow, ws 8 E bet 7 and 8 S
Smith M. E. mining operator, es Fir bet Prospect and Wall
Smith Nimshi, watch maker, ns 3 S bet 1 and 2 W
Smith R. D. laborer, ne cor 2 E and 5 S
Smith T. M. tailor, ss 1 S bet 2 and 3 W
Smith T. M. tanner, ns 2 N bet 1 and 2 W
Smith William, farmer, es 3 W bet 3 and 4 N
Smith William, expressman, ws 8 E bet S T and 1 S
Smith William, shoemaker, es 3 E bet 6 and 7 S
Smith William, laborer, se cor 11 E and 4 S
Smith W. W. laborer, es 5 W bet N T and 1 N
**Smith W. O.** foreign and domestic fruits, ss 1 S bet E T and 1 E
Smith W. S. bootmaker, ws 3 E bet 6 and 7 S
Smith W. J. physician, es 6 E bet S T and 1 S
Smithen George, machinist, ns 1 N bet W T and 1 W
Smithen James, diver, ns 1 N bet W T and 1 W
Smythe James, hatter, ns 1 S bet E T and 1 E
Snape James, laborer, ss S T bet 7 and 8 E
Snarr J. T. baker, ns 6 S bet 2 and 3 W
Snarr James H. laborer, ss 6 S bet 3 and 4 W
Snarr T. S. brewer, ss 6 S bet 3 and 4 W
Snedaker Dr. physician, ws E T bet 2 and 3 S
Snedaker M. J. miner, ns 4 S bet 4 and 5 E
Snedden Robert, stone cutter, nw cor Fruit and Locust
Snelgrove W. H. clerk, ws 5 E bet 3 and 4 S
**Snelgrove Edward,** boots and shoes, ns 2 S bet E T & 1 E
Snelgrove Edward Jr. clerk, ns 1 S bet 2 and 3 E
Snell John, bricklayer, ne cor 6 S and 1 W
Snell J. W. notion store, ss 1 S bet E and W T
Snell Henry, soap manufacturer, ws 4 W bet 4 and 5 N
Snider John, mason, ws 1 W bet N T and 1 N.
Snider Mrs. S. widow, ws 1 W bet N T and 1 N
Snow Willard, clerk, ns 1 N bet E T and 1 E

We pack Furniture to insure Safety and avoid Weight, Barratt Bros.

*Shoe Leather & Findings, W. L. Pickard, S. L. City.*



Snow George, well digger, se cor 5 S and 1 E
Snow Z. attorney-at-law, ss 1 S bet 3 and 4 E
**Snow Z. Jr.** attorney-at-law, res ss 1 S bet 3 and 4 E
Snowball Ralph, teamster, nw cor Wall and Locust
Snyder B. F. saloon keeper, ss 3 S bet E T and 1 E
Snyder Charles, gardener, sw cor 9 E and 8 S
Snyder Mrs. L. widow, ns 2 S bet 3 and 4 W
Solomon James, shoemaker, ss 3 N bet 4 and 5 W
Solomon John, shoemaker, ws 4 W bet 1 and 2 N
Solomon Jake, shoemaker, ns 3 N bet 3 and 4 W
Solomon Alfred, shoemaker, nw cor 3 N and 4 W
Solomon Edwin, shoemaker, es 5 W bet 4 and 5 N
Sorenson J. P. prop. Valley House, sw cor W T and S T
Sorensen Martin, miner, ss 6 S bet 1 and 2 E
Sorensen William, miner, ss 6 S bet 1 and 2 E
Sorensen C. laborer, ws 1 E bet 4 and 5 S
Sorenson N. C. farmer, sw cor 8 S and 5 E
Sorenson Miss C. dressmaker, se cor 3 S and 2 E
Sowden Joseph, carrier, nw cor 6 E and 5 S
Sowles M. B. sewing machine agent, ns 2 S bet 3 and 4 W
Southam William, moulder, res 19 Ward
Speed William, plasterer, nw cor 3 W and 8 S
Speirs Harrison, blacksmith, ws 7 E bet 4 and 5 S
Speirs Adam blacksmith, ns 5 S bet 7 and 8 E
Speirs James, brakeman, ws 5 W bet N and S T
Spiers Orson, blacksmith, ne cor 6 S and 7 E
Spence William, clerk Pres. John Taylor, ws 1 W bet N T & 1 N
Spencer Mrs. E. widow, ns 3 S bet E T and 1 E
Spencer C. V. farmer, ws 1 E bet 2 and 3 S
Spencer Mrs. M. widow, ws 1 W bet N T and 1 N
Spencer Henry, brick maker, Peach bet Centre and Straight
Spencer John, clerk, ws 1 E bet 2 and 3 S
Spens Nathaniel, painter, ns 9 S bet 7 and 8 E
Sperry Harrison, bishop 4th ward, ss 6 S bet 1 and 2 W
Sperry B. M. carpenter, ws Crooked bet 2 N and Cross
Spicer William, laborer, ns 2 N bet 5 and 6 W
Sprague E T. attorney-at-law, ws 2 E bet 2 and 3 S
Sprague S. L. physician, ws 1 E bet S T and 1 S
Sprague S. L. Jr. deputy marshal, ws 1 E bet S T and 1 S
Springall James, engineer, es W T bet 1 and 2 S
Sproat Christopher, tailor, sw cor 2 N and Grape
Sproul Andrew, gardener, nw cor S T and Ash
Sproul Francis, expressman, ss 1 S bet 8 and 9 E

*Standard Goods at Geo. Dunford's Salt Lake City.*

Henry Arthur's Boot & Shoe Uppers, W. L. Pickard, Salt Lake City.



Squires W. C. barber, es Fir bet Garden and Fruit
Squires Harry, barber, se cor Oak and Wall
Squires John, barber, se cor Fir and Garden
**Stahl W. H.** saloon, 54 Commercial street
Staines W. C. emigrant agent, ws Garden bet Oak and Elm
Standish Henry, blacksmith, se cor 5 S and 1 W
Stane O. miner, Plum bet Commercial and 1 E
Stanford Stephen. gardener, sw cor S T and 5 W
Stanley Frank, baker, es 2 W bet 6 and 7 S
Starley Stephen, laborer, 17th ward bet Grape and Crooked
Starley John, gardener, ne cor Beech and Prospect
Starmer W. R. pastry cook, ss 1 S bet 7 and 8 E
Startup William, carpenter, ss Summit bet Oak and Elm
Stay J. H. gardener, ns 6 S bet 1 and 2 W
**Stayner Charles W.** attorney-at-law, ns Fruit bet Oak & Elm
Stearns H. O. confectioner, ws E T bet 1 and 2 S
Steel Alexander, weaver, ns 8 S bet 8 and 9 E
Steen Louis, butcher, ns 1 S bet E and W T
Steers William, bricklayer, ns Wall bet Cherry and Cedar
Stenberg O. painter, 24 Commercial street
Stephens C. E. laborer, ws 1 W bet 7 and 8 S
Sterling Winfield, bartender, ws 1 W bet S T and 1 S
Stevens T. T. gardener, ns 5 S bet 1 and 2 W
Stevens Mrs. Mary, widow, ws 5 E bet 5 and 6 S
Stevens J. W. carpenter, es 1 E bet 1 and 2 S
Stevens Mrs. A. widow, ss S T bet 7 and 8 E
Stevens James, carpenter, ns 2 S bet 4 and 5 E
Stevenson Mrs. M. L. widow, ss 3 S bet W T and 1 W
Stevenson C. L. civil engineer, es 3 E bet 2 and 3 S
Stevenson Edward, farmer, ws 1 W bet 1 and 2 S
Steward James, laborer es cor 9 E and 5 S
Stewart J. S. druggist, boards at Walker House.
Stewart J. stage driver, es 4 E bet 2 and 3 S
Stirling James, coal dealer, ss 5 S bet 3 and 4 E
Stiefel E. drayman, ns 5 S bet 1 and 2 W
St. Mary's academy, ws 1 W bet 1 and 2 S
St. Mark's episcopal church, ns 1 S bet 2 and 3 E
St. Mark's hospital, nw cor 4 S and 5 E
S. Mark's school, ns 1 S bet 1 and 2 E
Stockdale Mrs. A. widow, es 4 W bet 5 and 6 S
Stockdale Michael, stone cutter, ne cor 4 S and 5 W
Stokes Christopher, clerk ws 2 W bet 6 and 7 N
Stokes Mrs. Jane widow, ss 7 S bet 3 and 4 W

Cabinet Work & General Upholstery, Barratt Bros. Salt Lake City

Shoemakers' Tools of all kinds, W. L. Pickard, Salt Lake City.



Stone Thomas, butcher, ss 1 S bet W T and 1 W
Stone Stephen, coal dealer, ss 1 S bet W T and 1 W
Stoney William, gardener, ns 4 S bet W T and 1 W
Stolthandske A. laborer, ss 4 S bet 9 and 10 E
St. Paul's Chapel, ss 5 S bet 1 and 2 W
Strong J. T. farmer, ns 4 S bet 8 and 9 E
Strong Mrs. A. widow, ns 4 S bet 8 and 9 E
Strong William, farmer, ns 4 S bet 8 and 9 E
Strong Hiram, teamster, ns 4 S bet 8 and 9 E
Strong Mrs. S. widow, ne cor 4 S and 8 E
Strobridge George, mason, ns 2 S bet 11 and 12 E
Strickland Mrs. H. widow, ss 2 S bet 1 and 2 E
Strickland Obed F. attorney-at-law, se cor 2 S and 3 E
Stringam Mrs. S. A. widow, ws 3 E bet S T and 1 S
Stringham B. clerk, cor 7 E and 1 S
Stringfellow George, real estate agent, ss 6 S bet 1 and 2 E
Stuart William, laborer, ns 3 N bet 5 and 6 W
Stuart Daniel, res ne cor 3 N and 6 W
Suisted Carl, herder, nw cor Wall and Oak
Suisted George, herder, ws Oak bet Wall and Prospect
Sugden J. brick maker, ns Fruit bet Willow and Poplar
Sullivan William, runner Valley House, res same
Summerhays Joseph, bookkeeper, es 5 W bet 1 and 2 N
Sunbeck Charles, carpenter, ne cor Chestnut & Mountain
Sunderland William, clerk, se cor Centre and Peach
Sutherland J. G. attorney-at-law, se cor S T and 2 W
Swain R. H. mason, es 11 E bet 3 and 4 S
Swain Robert, Mason, ss 2 S bet 8 and 9 E
Swan James, plasterer, ws 3 W bet 3 and 4 S
**Swaner A. J.** jeweler, ne cor 3 S and 10 E
**Swaner E. J.** jeweler, ne cor 3 S and 10 E
Swean John, cook, ss 2 S bet 1 and 2 E
Swensen Jens, laborer, ns 8 S bet 3 and 4 E
Swensen A. J. shoemaker, ns 6 S bet 8 and 9 E
Swenson Andrew, tailor, ws 4 E bet 5 and 6 S
Swift Mrs. A. widow, ss 3 S bet 7 and 8 E
Symons Mrs. S. ss 5 S bet E and W T
Symons Mrs. H. widow, es 2 E bet 4 and 5 S
Symons N. farmer, ss 5 S bet 11 and 12 E
Symons C. W. photographer, ns 5 S bet 6 and 7 E
Symons Benjamin carpenter, ne cor 5 S and 11 E

*The Leading Boot, Shoe & Hat House, Geo. Dunford*

Sole Leather, French Kip, Calf & Morrocos, W. L. Fickard, S. L. City



# T

Taggart Charles, piano turner, sw cor Fruit and Hickory
Taggart Dr. physician, office ss 1 S bet E and W T
Taylor Mrs. E. widow, ss S T bet W T and 1 W
Taylor Mrs. H. widow, 19 ward, ns Pear st
Taylor Mrs. H. S. fancy goods, ns 1 S bet E T and 1 E
Taylor C. B. butcher, ne cor 2 W and 3 S
Taylor D. J. clerk, es 1 W bet 2 and 3 S
Taylor Thomas, merchant, res es 2 W bet 1 and 2 S
Taylor T. E. laborer, ns S T bet W T and 1 W
Taylor William, merchant, es 2 W be 3 and 4 S
Taylor William, farmer es 1 W bet 1 and 2 S
Taylor Hyrum, carpenter, es 1 W bet S T and 1 S
Taylor John, President of the Church of Jesus Christ of Latter-day Saints, res es 1 W bet S T and 1 S
Taylor S. W. ex sheriff, ws 1 W bet S T and 1 S
Taylor S. laborer, ns 7 S bet E T and 1 E
Taylor Obed, architect nw cor 1 W and 1 S
Taylor J. E. city coroner, ns 1 S bet 2 and 3 E
Taylor Abraham, grocer, ns 3 S bet bet 4 and 5 E
Taylor Henry, carpenter, es 11 E bet 3 and 4 S
Taylor William, harness maker, ns 4 S bet 9 and 10 E
Taylor Jabez, carpenter, ss 2 S bet 7 and 8 E
Taylor A. B. attorney-at-law, office ne cor E T and 1 S
Taylor W. H. printer, ns 4 S bet E and W T
Taylor Stanley. hack driver, se cor E T and N T
Taylor J. W. teamster, se cor S T and 11 E
Taylor J. farmer, ns 1 S bet E T and 1 E
Taylor G. H. (Latimer, T. & Co.) res ns 3 S bet W T and 1 W
Taylor Edward, carrier, es 7 E bet 3 and 4 S
Taylor J. T. carpenter, es 7 E bet 1 and 2 S
Taylor W. W. clerk, ns 3 S bet 1 and 2 W
Taylor John, tailor, es 5 E bet 3 and 4 S
Taylor Joseph, teamster, ns 1 S bet 8 and 9 E
Taylor J. B. expressman, es 1 W bet 2 and 3 S
Taylor T. E. bookkeeper, ns 3 S bet 1 and 2 W
Taysum N. mason, ns S T bet 1 and 2 W
Taysum A. J. plasterer, ne cor Oak and Garden
Tall George, blacksmith, sw cor N T and 6 W
Tame Alfred, harness maker, sw cor Wall and Chesnut
**Tavey Peter,** tailor and newsdealer, ss 2 S bet E T and 1 E

***Barratt Bros., Furniture & House Goods, S. L. City***

**Wrought Spanish Bits & Spurs, Wallin & Pickard, Salt Lake City.**



Teasdale George, clerk, ns S T bet Elm and Maple
Teasdel S. P. merchant, ne cor S T and Pine
Terry Mrs. A. widow, ss 4 S bet 6 and 7 E
Tester C. C. gardener, es Crooked bet 1 N and Cross
Thacker John, laborer, ss 3 S bet 3 and 4 E
Thacker W T. farmer, sw cor 4 W and 1 S
Thebault Frank, grocer, ns 2 S bet E T and 1 E
Therning J. tailor, 20 Commercial street
Thirkill Charles, tailor, sw cor Fruit and Ash
Thomas Mrs. Mary, widow, ss Fruit bet Box Elder and Arch
Thomas C. J. musician, ss S T bet 2 and 3 E
Thomas R. K. salesman, es 1 W bet 4 and 5 S
Thomas T. F. laborer. nw cor Ash and High
Thomas Thomas, works U S R R, es 6 W bet S T and 1 S
Thomas D. R. tailor, es 6 W bet S T and 1 S
Thomas David, machinist, ws 4 W bet 2 and 3 S
Thomas Samuel, laborer, se cor S T and 6 W
Thomas J. shoemaker, ws 5 W bet N and S T
Thomas J. tailor, es 7 W bet 1 and 2 N
Thomas T. T. shoemaker, ws 6 W bet N T and 1 N
Thomas M. mason, nw cor 7 W and 1 N
Thomas T. C. miner, ne cor 1 N and 7 W
Thomas D. P. mason, es Centre bet Plum and Peach
Thomas M. & Co. grocers, ns 1 S bet E and W T
Thomson Mrs. M. widow, se cor 2 S and 1 E
Thomson H. P. tailor, 21 Commercial street
Thompson Mrs. S. widow, es 3 W bet 4 and 5 S
Thompson Mrs. J. widow, sw cor 3 W and 5 S
Thompson Joseph, farmer, es Cherry bet Bluff and Wall
Thompson N. clerk, ws 5 W bet 1 and 2 N
Thompson J. D. physician, ws E T bet 2 and 3 S
Thompson J. T. moulder, nw cor 5 W and 1 N
Thompson William, shoemaker, ss N T bet W T and 1 W
Thompson O. S. printer, ns 3 S bet 7 and 8 E
Thompson J. P. tailor, ns 3 S bet 7 and 8 E
Thompson T. P. stone cutter, res ns 2 N bet Quince and 1 W
Thompson P. O. clerk, se cor Chesnut and High
Thompson R. S. teamster, es 2 W bet 5 and 6 N
Thompson J. A. printer, ss 5 S bet 3 and 4 W
Thomstorff August, painter, se cor 6 E and 6 S
Thorn William, bishop 7th ward, ns 6 S bet W T and 1 W
Thorn John, saw smith, ns 3 S bet E T and 1 E
Thorne J. R. laborer, sw cor Maple and Wall

***Geo. Dunford, Boots, Shoes & Hats, Salt Lake City.***

**Best Team Harness made by Wallin & Pickard, Salt Lake City.**



Thornborg Frederick, upholsterer, sw cor 5 S and 4 E
Thornton G. E. ss S T bet 6 and 7 E
Thornton Charles, laborer, es E T bet N T and 1 N
Thorp Mrs. L. widow, nw cor W T and 1 S
Thorp H. A. carpenter, es 9 E bet 7 and 8 S
**Thorup H. F.** seedsman and florist, ss 8 S bet 7 and 8 E
Thorup J. T. clerk, ns 7 S bet 7 and 8 E
Thurgood George, butcher. ne cor Pine and Prospect
Thurston H. school teacher, es 2 W bet 5 and 6 S
Tibbs Peter, laborer, ss S T bet 4 and 5 W
Ticknor G. E. saloon keeper, ne cor E T and N T
Tiernan John, miner, ss 2 S bet 3 and 4 E
Tilford Frank, attorney-at-law, ws 1 E bet 2 and 3 S
Tillett Mrs. L. widow, ns 3 S bet 1 and 2 W
Tilt Richard, grocer, ne cor Fruit and Cedar
Timms W. J. A. carpenter, sw cor Wall and Cedar
Timms William, carpenter, ws Poplar bet Garden and Bluff
Tingey John, shoemaker, es 2 W bet N T and 1 N
Titcomb Mrs. Mary, widow, nw cor 4 E and 2 S
Tollet Mrs. Mary, widow, se cor Garden and Birch
**Toms James,** gunsmith, ss 5 S bet E T and 1 E
Tonks Mrs. A. widow, se cor Garden and Box Elder
Toronto Joseph B. school teacher, se cor Fruit and Walnut
Tovey W. H. clerk, ss Prospect bet Oak and Fir
Townsend James, warm spring baths, es 2 W bet 7 and 8 N
Toyl Mrs. F. H. widow, ne cor S T and Cottonwood
Trehterne William, laborer, es 6 W bet 1 and 2 S
Tremayne W. H. machinist, ss S T bet 5 and 6 E
Tremayne Joseph, teamster, ss S T bet 5 and 6 E
Tremayne Hyram, laborer, ss S T bet 5 and 6 E
Tremayne W. H. machinist, ne cor Maple and High
Trescott W. S. tanner, nw cor W T and 3 S
Treseder Mrs. L. widow, es 5 E bet 1 and 2 S
Treseder R. D. tailor, 24 Commercial St.
Treweek Michael, miner, ws Centre bet Plum and Apricot
Tripp R. B. attorney-at-law, office ws E T bet S T and 1 S
Tripp E. B. farmer, sw cor 2 W and N T
Tripp F. L. laborer, ss 1 S bet 3 and 4 W
Triplet George, cabinet maker, nw cor Oak and Mountain
Trumbo J. K. auctioneer, es 4 E bet 2 and 3 S
Trethewey Richard, blacksmith, es 1 E bet 1 and 2 S
Tucker William, gardener, ns 1 N bet E T and 1 E
Tucker S. S. carpenter, es 4 W bet 2 and 3 S

**Barratt Bros. FURNITURE, Salt Lake City—Send for Price List**

Handsome Double Buggy Harness, Wallin & Pickard, S. L. City



Tucker S. farmer, ss 8 S bet 4 and 5 E
Tuckett H. A. confectioner, ss 1 S bet 8 and 9 E
Tuckfield J. W. machinist, es 1 E bet 5 and 6 S
Tuckfield C. B. machinist, es 1 E bet 5 and 6 S
**Tuckfield Thomas,** boiler maker, ss S T bet 2 and 3 W
Tuckfield Mrs. J. widow, ne cor Wall and Maple
Tuddenham William, mason, se cor Ash and Wall
Tuddenham John, bricklayer, ne cor Garden and Ash
Tufts Mrs. E. widow, se cor 1 E and 3 S
Tufts E. laborer, ws 1 E bet 4 and 5 S
Tuke William, mason, ws Beech bet Wall and High
Tullidge and Crandall, publishers, Wasatch Building
Tullidge John, painter, es 1 W bet 3 and 4 S
Turnbow Franklin, farmer, ns 7 S bet 2 and 3 W
Turner J. laborer, es 9 E bet 2 and 3 S
Turner James, shoemaker, ne cor S T and 1 W
Turner William, carpenter, es Locust bet Prospect and High
Turpin Mrs. J. widow, es 5 E bet 7 and 8 S
Tuttle Mrs. M. A. widow, ss 4 N bet 4 and 5 W
Tuttle Rev. D. S. Bishop of Diocese, ss 1 S bet 4 and 5 E
Twentieth Ward Co-op. C. Sansom supt. nw cor S T and Fir
Twitchel Luther, carpenter, ns 3 N bet 1 and 2 W
Tyler John, stock trader, es W T bet 2 and 3 S

## U

**U. C. & U. S. Railroad Depot,** bet S T, N T, 3 W & 4 W
**Uebel Albert,** (Podlech & Co.) White House
Union Pacific Express Co. es E T bet S T and 1 S
Underwood Mrs. A. widow, ss Peach bet 1 W and Centre
United Order Tailors, ws E T bet S T and 1 S
Upfield William, painter, ss 7 S bet 13 and 14 E
Ure James, works U S R R, ws 6 W bet S T and 1 S
U. S. Land Office, ws E T bet 2 and 3 S
Utah Commercial, published monthly, office in Jones' Bank
Utah Planing Mills, ws 1 W bet 3 and 4 S
Utah Sampling Mill, J. C. Conklin, propr. ws E T bet 1 and 2 S
Utah Fire Brick Manufacturing Co. Morris & Evans, proprs. sw cor 3 W and 8 S
Utah Brewery, nw cor 2 N and 2 W
Utah Conservatory of Music, ws E T bet S T and 1 S

Wholesale and Retail Boots, Shoes and Hats, Geo. Dunford.

Rubber & Gold Plated Carriage Harness at Wallin & Pickard's



## V

Valentine George, ss 1 S bet 9 and 10 E
Valentine James, laborer, ws 1 E bet 1 and 2 S
**Valley House,** sw cor W T and S T
Vance J. C. teamster, ws 9 E bet 8 and 9 S
Vandercook Oscar, dept. U. S. marshal, ss 3 S bet E and W T
Vandusen B. B. engineer, ns 3 S bet 5 and 6 E
Van Enschut T. H. F. mining operator, ss N T bet E T and 1 E
Vanschoon G. H. stage driver, ns 4 S bet E and W T
Vansteeter Henry, farmer, ws 5 W bet N and S T
Vansteeter H. Jr. farmer, ws 5 W bet N and S T
Van Valkenburg Mrs. E. widow, ws 3 W bet 2 and 3 S
Van Vatt J. L. laborer, res 19 ward
Van Zile P. T., U. S. prosecuting attorney, es 1 E bet S T and 1 S
Vardland Andrew, laborer, ss S T bet W T and 1 W
Varnes J. prop. Salt Lake House, es E T bet 1 and 2 S
Varney Samuel, pop corn manufacturer, ws 4 W bet S T and 1 S
Veihe Mrs. B. S. widow, es 1 W bet N and S T
Vier Frederick, laborer, ws 3 E bet 4 and 5 S
Vincent John, clerk, se cor 2 N and 4 W
Vincent James, clerk, ss 3 S bet 6 and 7 E
Vincent Thomas, laborer, ws 4 E bet S T and 1 S
Vincent Henry, clerk, es 4 E bet 2 and 3 S
Vincent L. ns Garden bet Chestnut and Pine
Vine George, plasterer, ss 2 S bet 9 and 10 E
Vogel Herman, brewer, es 5 E bet 5 and 6 S

## W

Wabb S. basket maker, ws 3 W bet 7 and 8 S
Wadman H. H. physician, es 4 E bet 1 and 2 S
Wagener Henry, prop. California brewery, res nw cor 1 S & 4 E
Wagstaff William, gardener, ns 7 S bet 5 and 6 E
Wahlstrom Mrs. E. widow, 17 ward bet Grape and Crooked
Walch Louis, shoemaker, sw cor Cherry and Wall
Waldron R. S. auctioneer, ws E T bet S T and 1 S
**Walker House,** ws E T bet 2 and 3 S
Walker Charles, wagon maker, ss 7 S bet 3 and 4 E
**Walker S. S.** (Walker Bros.) res ws E T bet 4 and 5 S
**Walker D. F.** (Walker Bros.) res ns 5 S bet E and W T
**Walker M. H.** (Walker Bros.) res ws E T bet 4 and 5 S

Furniture, Staple and Fancy, S. U. & K. D. Barratt Bros. S. L. City

**California Lasso Saddles—Wallin & Pickard, Salt Lake City.**



**Walker J. R.** (Walker Bros.) res sw cor 4 S and E T
Walker W. S. bookkeeper, es E T bet N T and 1 N
Walker Joseph, wagon maker, ns 3 S bet 3 and 4 E
Walker David laborer, ns 4 S bet 5 and 6 E
Walker David Jr. laborer, ns 4 S bet 5 and 6 E
Walker William, weaver, nw cor 6 E and 8 S
Wallace G. B. nurseryman, es 2 W bet N T and 1 N
**Wallace G. Y.** commission merchant, ws 5 E bet 1 and 2 S
Wallace George, carpenter, ws 1 W bet S T and 1 S
Wallace Henry, clerk, ws W T bet 7 and 8 S
**Wallin Edwin,** (Wallin & Pickard,) res ss 1 S bet 5 and 6 E
Wals Henry, plasterer, ss 1 N bet 5 and 6 W
Walters B. N. carpenter, ss 5 S bet 3 and 4 E
Walters Henry, shoemaker, ns 1 N bet 8 and 9 W
Wardell J. S. builder, sw cor 6 S and 8 E
Wanlass H. milkman, es 3 W bet 8 and 9 S
Wanlass James, miner, ss 1 S bet 6 and 7 W
Wannberg S. A. cabinet maker, es Pine bet High and Prospect
Warburton Joseph, manager 1st ward Co-op, ne cor 7 S and 7 E
Ward J. H. school teacher, ws 7 E bet 2 and 3 S
Ward Mrs. H. A. widow, ws 5 W bet 1 and 2 S
Ward A. working optician, res ss 1 S bet W T and 1 W
Wardrobe Abram, carpenter, ss Wall bet Spruce and Pine
Wardrobe John, carpenter, se cor Pine and Wall
Wardrobe John, Jr. carpenter, es Pine bet Wall and Bluff
Wardrobe J. M. carpenter, es Pine bet Wall and Bluff
Ware Mrs. R. S. widow, es 3 W bet 2 and 3 N
Warm Springs Bath House, es 2 W bet 7 and 8 N
Warn C. C. gardener, ws 2 E bet 2 and 3 S
Warren Mrs. M. widow, ns 4 S bet W T and 1 W
Warren George, hostler, es W T bet 3 and 4 S
Warrocply Robert, com. & forwarding ag't, es 2 W bet 4 and 5 S
**Wasatch Beer Hall,** es E T bet 2 and 3 S
Wasatch No. 2 engine house, ss S T bet 4 and 5 E
Wasmer John, carpenter, ws 5 E bet 4 and 5 S
Waterfall John, grocer, ws W T bet 5 and 6 S
Watmough William, watchmaker, cor Quince and Apricot
Watters I. broker, ns 3 S bet 1 and 2 W
Watts Richard, cook, es E T bet 4 and 5 S
Watson James, laborer, ss S T bet 3 and 4 W
Watson James, nightwatchman, ws 4 W bet 5 and 6 S
**Watson James,** mason, ws Quince bet 2 N and Cross
**Watson J. M.** marble worker, es Quince bet 2 N and Cross

***Look for Name, GEO. DUNFORD, Salt Lake City.***

**Nobby Riding Saddles and Bridles, Wallin & Pickard, S. L. City**



Watson Thomas, wagon maker, ws Maple bet Wall & Prospect
Watson Robert, miner, ss 4 S bet 2 and 3 W
Watson Alexander, laborer, nw cor 5 S and 3 W
Watson Alexander Jr. brakeman, ns 5 S bet 3 and 4 W
Wayman John, farmer, es E T bet 6 and 7 S
Weakman John, sawyer, ne cor 2 S and 10 E
Webb C. G. farmer. ns 2 S bet 3 and 4 E
Webb Eli, laborer, ws 4 W bet 6 and 7 S
Webb J. G. stock raiser, ss 3 S bet 4 and 5 E
Webber T. G. secretary Z C M I, ws W T bet 2 and 3 S
Weber Mrs. E. widow, ns 4 S bet 2 and 3 E
Weggeland D. artist, sw cor 4 E and 6 S
Weiler Jacob, farmer, ns 7 S bet 1 and 2 E
Weiler E. M. farmer, ss 7 S bet E T and 1 E
Weinel John, miller, ns 2 S bet 1 and 2 W
Welch Richard, miner, es 4 W bet S T and 1 S
Wellard J. E. laborer, ws Cedar bet S T and Fruit
Wells O. carpenter, ss S T bet 4 and 5 E
Wells Joseph, watchman, nw cor Elm and High
Wells D. H. lumber merchant, res se cor E T and S T
Wells D. H. Jr. res se cor S T and E T
Wells Phares, teamster, ss 1 S bet 6 and 7 E
Wells R. S. clerk, se cor S T and E T
Wells Fargo & Co. bankers, es E T bet 1 and 2 S
Wells Mrs. J. widow, ns 3 S bet 2 and 3 E
Wells Mrs. W. widow, ns 3 S bet 2 and 3 E
Wells J. F. ns 1 S bet 3 and 4 E
Wells H. M. ns 1 S bet 3 and 4 E
Wesley Dr. J. E. herbal physician, ss 6 S bet 2 and 3 E
West Mrs. Mary, widow, se cor 2 E and 5 S
West James, tanner, ne cor Chestnut and Garden
West J. G. laborer, se cor Garden and Cedar
West Henry. barber, ne cor 1 W and 2 S
West William, saloon keeper, ws E T bet 5 and 6 S
West Jesse, brick layer, ns 5 S bet 2 and 3 W
West Jesse, Jr. brick layer, ns 5 S bet 2 and 3 W
West A. H. farmer, ns 5 S bet 2 and 3 W
Western Union Telegraph Co. es E T bet S T and 1 S
Weston J. F. laborer, ws Box Elder bet Garden and Bluff
Weston James, teamster, ns Garden bet Cottonwood & Box Elder
Westwood Thomas, gardener, ss 1 N bet 5 and 6 W
Westwood W. G. shoemaker, ws Birch bet S T and Fruit
Wetzel W. A. carpenter, ns 6 S bet 3 and 4 W

**Chairs, Bedsteads, Bureaus, Stands & Tables, Etc., Barratt Bros.**

Saddlery & Saddlery-Hardware, Jobbed by Wallin & Pickard, S.L.City



Wetzel E. M. carpenter, ne cor 6 S and 4 W
Wetzel O. L. sewing machine ag't, es Franklin Ave. bet 2 & 3 S
Whale John, laborer, se cor 2 N and 2 W
Wheeler A. D. land agent, ws E T bet 2 and 3 S
Wheeler John, butcher, es 2 E bet 4 and 5 S
Wheeler R. H. machinist, ss 1 S bet 3 and 4 W
Wheeler William, laborer, ns 7 S bet 5 and 6 E
Wheelock Richard, miner, ws 1 E bet 3 and 4 S
Wheelock R. P. carpenter, ss 5 S bet E and W T
Whipple N. W. painter, es 5 W bet 3 and 4 N
Whipple N. W. carpenter, ns 3 N bet 4 and 5 W
White I. physician and surgeon, ns 2 S bet 5 and 6 E
**White House,** A. Podlech & Co. propr's, sw cor E T and 2 S
White William, engineer, sw cor 3 W and 5 S
White E. M. stamp clerk P O, ss 2 bet 1 and 2 E
White C. L. brush maker, es Walnut bet High and Prospect
White H. R. plasterer, es Walnut bet High and Prospect
White Mrs. D. widow, se cor Bluff and Walnut
White George, harness maker, ns Garden bet Elm and Maple
White E. H. expressman, sw cor Prospect and Cherry
White William, butcher, es 4 W bet 1 and 2 N
White John, farmer, ws 6 E bet 7 and 8 S
White James, butcher, ss 1 S bet 7 and 8 E
White J. D. law student, ns 2 S bet 5 and 6 E
White H. L. printer, ns 2 S bet 3 and 4 W
**Whitehead G. A.** saloon keeper, ns Garden bet Pine & Chesnut
Whitehead James, gardener, ss 4 N bet 5 and 6 W
Whitehill W. B. carpenter, es 3 E bet 3 and 4 S
Whitmill Henry, freighter, es 10 E bet 6 and 7 S
Whitney J. farmer, se cor E T and N T
Whitney O. F. reporter, ss N T bet E T and 1 E
Whitney H. K. clerk, Pres. John Taylor, ss N T bet E T and 1 E
Whitney H. G. clerk, ss N T bet E T and 1 E
Whitney J. sawyer, ws Oak bet Wall and Prospect
Whiting John, mason, es 3 E bet 3 and 4 S
Whittaker David, farmer, ws 4 W bet N T and 1 N
Whittaker George, builder, ss 3 S bet W T and 1 W
Whittaker Mrs. B. widow, ss 1 N bet 3 and 4 W
Whittaker Henry, shoemaker, res 19th ward
**Whittemore B. F.** prop. R R Exchange, opposite R R depot
Whitworth Atkinson, salt manufacturer, Bird bet Narrow & Last
Whitworth Jeffery, laborer, res Bird bet Narrow and Last
Whytack James, wood turner, ws 2 W bet N and S T

***Orders Solicited, Bottom Prices, at Geo. Dunford's.***

**Ladies Saddles in great variety, Wallin & Pickard, Salt Lake City**



Wickings James, cabinet maker, ss 1 S bet 7 and 8 E
Wickel John, livery stable, ws 1 E bet 6 and 7 S
Widdison William, laborer, es 6 W bet 2 and 3 N
Widdison Robert, blacksmith, res es 6 W bet 2 and 3 N
Widdison James, blacksmith, res es 6 W bet 2 and 3 N
Wilcken C. H. watermaster, se cor Currant and Grape.
Wilcox W. E. night watchman, ss 2 N bet 3 and 4 W
Wilcox Walter, carpenter, es W T bet 2 and 8 S
Wilding George, clerk, ns 2 N bet 6 and 7 W
Wilder E. B. engineer and surveyor, ns 4 S bet 6 and 7 E
Wiles Arthur, bartender, sw cor 3 S and 2 E
Wilkes Edmond, civil engineer, ss 1 S bet 4 and 5 E
Wilkie Samuel, laborer, ne cor W T and 8 S
Wilkins H. A. tailor, ss S T bet 2 and 3 E
Wilkins Mrs. S. A. widow, ws W T bet 7 and 8 S
Wilkinson William, miner, es 3 W bet 2 and 3 S
Wilkinson John, miner, ws W T bet 2 and 3 S
Wilkinson R. M. bookkeeper, res ws 1 W bet 1 and 2 S
Wilkinson Mrs. W. B. milliner, ss 1 S bet E and W T
Wilkinson W. H. clerk, ns 2 S bet 1 and 2 W
Wilkinson W. B. grocer, ns 2 S bet 1 and 2 W
Willard H. W. livery stable, ss 2 S bet E and W T
Willes William, school teacher, ns Wall bet Oak and Fir
Willey Christian, tailor, es 5 W bet 6 and 7 S
Williams A. E. laborer, ns S T bet Ash and Beech
Williams A. L. bookkeeper, ws 3 W bet 1 and 2 S
Williams D. R. miner, es 2 E bet 1 and 2 S
Williams David, miner, ws 3 W bet 1 and 2 S
Williams David, laborer, es 9 W bet 1 and 2 N
Williams Evan, farmer, ws 6 W bet N T and 1 N
Williams Edward, gardener, sw cor 4 S and 2 W
Williams Mrs. E. widow, ss S T bet 2 and 3 E
Williams H. F. attorney-at-law, office Wasatch building
Williams Joseph, hostler, es 2 E bet 5 and 6 S
Williams John, teamster, ns S T bet Hickory and Ash
Williams J. E. clerk, ss 1 S bet 5 and 6 E
Williams Mrs. Mary, widow, nw cor 4 E and 2 S
Williams M. L. farmer, res 17 ward es Grape
**Williams P. L.** attorney-at-law, se cor Fir and Garden
Williams R. B. tax collector, ss Fruit bet Cedar and Birch
Williams Robert, tailor. nw cor S T and Beech
Williams R. miner, ns 2 S bet 4 and 5 E
Williams T. J. stone cutter, es 7 W bet N T and 1 N

**Mattrasses, all kinds. Imported and made to order, Barratt Bros.**

WALLIN'S PATENT STIRRUP, best for BRONCHO RIDERS.



Williams T. S. expressman, ws 3 E bet 2 and 3 S
Williams T. V. bookkeeper, se cor 5 E and 2 S
Williams Mrs. Thomas, widow, es 2 W bet S T and 1 S
Williams Walter, salesman, es Birch bet Bluff and Wall
Williams W. D. clerk, es 1 W bet N and S T
Williams W. H. trader, ns 1 S bet E and W T
Williamson James, butcher, nw cor W T and 4 S
Williamson Dr. J. physician, ws 1 E bet 4 and 5 S
Williamson E. C. druggist, ne cor 1 S and 2 E
Willis J. C. laborer, ss S T bet 4 and 5 E
Willis George, bookkeeper, es W T bet N T and 1 N
Willoughby John, clerk, ws 10 E bet S T and 1 S
Wilson J. T. broom maker, nw cor 6 E and 8 S
Wilson Franklin, laborer, ns 6 S bet 8 and 9 E
Wilson C. W. miner, es 4 E bet 5 and 6 S
Wilson William, mason, ne cor 4 S and 5 E
Wilson William, miner, ws 4 W bet S T and 1 S
Wilson J. R. carpenter, ss 1 S bet 4 and 5 W
Wilson W. D. miner, es 1 W bet 1 and 2 S
Wilson J. F. laborer, se cor Oak and Bluff
Wilson Benjamin, cabinet maker, ne cor Bluff and Quaking Asp
Wilson Frank, baker, es 4 E bet 5 and 6 S
Wilson F. laborer, es W T bet N T and 1 N
Wilson Henry, miner, ne cor Chestnut and High
Wilton Mark, actor, se cor Oak and Prospect
Winberg William, blacksmith, Olive St. bet Commercial and 1 E
Winberg A. W. clerk, es 1 W bet 4 and 5 N
Winder J. R. assessor and collector, es 3 E bet S T and 1 S
Winder J. R. Jr. clerk, es 3 E bet S T and 1 S
Winegar Mrs. M. widow, nw cor N T and 3 W
Winegar A. J. carpenter, ns 3 N bet 5 and 6 W
Winegar Mrs. A. M. widow, ws 5 W bet 3 and 4 N
Winegar William, laborer, es 5 W bet 1 and 2 N
Winklass Joseph, brick layer, ss 6 S bet 3 and 4 W
Winslow J. H. clerk Walker House, res same
Winsor Mrs. Jane, widow, ws 4 W bet 4 and 5 S
Winter Thomas, laborer, nw cor 2 W and 5 S
Winter S. H. stone cutter, ws 2 W bet N T and 1 N
Winter J, millwright, ss 2 S bet 1 and 2 E
Winter T W, laborer, sw cor 7 S and 4 W
Winterton W H, laborer, Arch bet Wall and Prospect
Wiscombe Walter, clerk, sw cor Maple and Prospect
Wiscombe Geo., merchant, es Spruce bet Prospect and High

*Geo. Dunford, the popular Boot Fitter and Hatter.*

**Wallin & Pickard carry full lines Trotting and Racing Goods.**



Wiscombe Mrs. J C, widow, es Maple bet Fruit and S T
Witerburg Mrs. M., widow, ns Garden bet Elm and Maple
Witherell J, school teacher, es W T bet 6 and 7 S
Wittinber C P, carpenter, ne cor High and Elm
Witworth Mrs S, widow, sw cor Ash and High
Wollcott Henry, stonecutter, es 1 W bet 2 and 3 S
Wolstenholme Daniel, bookkeeper, es 6 W bet 1 and 2 N
Woman's Exponent, Mrs. E. B. Wells, editor, sw cor S and E T
Woodbury W. J. nurseryman, nw cor 1 W and 6 S
Woodbury J. farmer, ws 1 W bet 5 and 6 S
Woodbury T. H. nurseryman, nw cor 1 W and 6 S
Woodford E. 12 Ward store, ss 2 S bet 4 and 5 E
Woodmansee Joseph, miner, ws W T bet 2 and 3 S
Woodruff Wilford, farmer, ws W T bet S T and 1 S
Woods, W. W. attorney-at-law, ne cor N T and 1 E
Woods J. C. shoemaker, ns 5 S bet 8 and 9 E
Woods James, clerk, ne cor 3 E and 6 S
Woods W. B. clerk, ws W T bet 5 and 6 S
Woodward Samuel, salesman, 5 houses east of Eagle Gate
Wooley E. T. clerk, ws 2 E bet S T and 1 S
Wooley S. A. bishop, sw cor 4 S and 3 E
Wooley A. farmer, ss 4 S bet 3 and 4 E
Wooley William, farmer, ss 4 S bet 3 and 4 E
Wooley Frank, clerk, ss 4 S bet 3 and 4 E
Wooller Mrs. C. P. widow, es 3 E bet 4 and 5 S
Woof M. cigars and tobacco, es E T bet 1 and 2 S
Woolf I. clothing, es E T bet 1 and 2 S
Woolsey W. A. miner, ss 4 S bet 2 and 3 W
Wooton Jesse, carrier, ws 2 W bet S T and 1 S
Workman O. G. stone cutter, ns 2 S bet W T and 1 W
Workman Joseph, paper hanger, sw cor 3 W and 6 S
World Caleb, salt dealer, ne cor N T and 2 W
World Henry, clerk, es 1 W bet 1 and 2 N
Worley J. M. laborer, se cor 2 W and 3 S
Worwood John, engineer, es 3 W bet 2 and 3 S
Worthen Henry, mason, es 10 E bet 6 and 7 S
Worthen J. A. mason, ws Fir bet Fruit and Garden
Worthen Edwin, mason, ws Fir bet Fruit and Garden
Worthen John, mason, ws Fir bet Fruit and Garden
Wright John, ns 2 S bet W T and 1 W
Wright George, brewer, se cor 7 E and 4 S
Wright A. R. Jr. carpenter, nw cor Spruce and Bluff
Wright A. R. book agent, ss Prospect bet Oak and Fir

**Feathers & Pillows assorted, Mirrors, Brackets & Pictures, Barratt Bros**

**First Prizes awarded by Territorial Fair, 1878, Wallin & Pickard**



Wright William, clerk, res 19th ward
Wright William, barber, es 1 W bet 3 and 4 S
Wright J. D. sawyer, ns 4 S bet 7 and 8 E
Wright Robert, gardener, ws 3 E bet 5 and 6 S
Wright Robert, laborer, ss 1 N bet 8 and 9 W
Wright Mrs. H. widow, res ws 7 W bet S T and 1 S
Wright C. farmer, se cor 1 E and 6 S
Wright G. W. waiter Walker House
Wright C. R. farmer, es 1 E bet 6 and 7 S
Wright, Alexander, laborer, ns 8 S bet 4 and 5 E
Wurzburg L. grocer, es E T bet 2 and 3 S

## Y

Yates William, laborer, res ne cor S T and 6 W
Yates William, expressman, es 2W bet 3 and 4 N
Yeager Henry brickmaker, ns 7 S bet 3 and 4 E
Yeager Hiram, blacksmith, ns 7 S bet 3 and 4 E
Yearian W. H. furnishing goods, ws E T bet 2 and 3 S
Yearsley David, clerk, ws 1 W bet N T and 1 N
Yeaw A. M. cook, ws 5 E bet 2 and 3 S
Young F. H. laborer, ws 5 E bet 2 and 3 S
**Young A. D.** ( Y. & Marks,) ns S T bet E T and 1 E
**Young Legrand,** attorney-at-law, ns S T bet 1 and 2 E
Young E. I. bookkeeper, ns 3 S bet W T and 1 W
Young J. C. journalist, ws 1 E bet 1 and 2 S
Young Brigham, editor *Deseret News*, ns N T bet E and W T
Young Mrs. J. A. widow, ss 1 S bet 3 and 4 E
Young S. B. physician and surgeon, ws 4 E bet S T and 1 S
Young Mrs. J. W. widow, ns 1 N bet W and 1 W
Young Mrs. A. widow, ws 5 E bet S T and 1 S
Young Bert, farmer, ws 5 E bet S T and 1 S
Young J. M. bookkeeper, ss 3 S bet 8 and 9 E
Young B. B. law-student, sw cor Pine and Bluff
Young B. H. farmer, sw cor 1 S and 3 E
Young Joseph, sw cor Pine and Bluff
Young Mrs. M. A. widow, ns S T east of 1 E
Young H. O. clerk, ws Locust bet Fruit and Garden
Young Mrs. M. J. widow, ns S T bet E T and 1 E
Young Mrs. T. widow, ns S T bet E T and 1 E
Young Mrs. E. B. widow, Lion House, South Temple
Young Mrs. Susan, widow, Lion House, South Temple
Young J. W. speculator, ns S T east of 1 E

***The place for Hats, Caps & Gloves, Geo. Dunford.***

**Cash paid for Hides, Wool and Furs, W. L. Pickard, Salt Lake City.**



Young Mrs. L. D. widow, ns S T bet E T and 1 E
Young Mrs. M. B. widow, Lion House, South Temple
Young Mrs. H. C. widow, ns S T bet E T and 1 E
Young Mrs. Amelia, widow, sw cor S T and 1 E
Young Heber, ns S T bet 2 and 3 E
Youngberg, Charles, engineer, se cor 5 S and 10 E
Youngberg Oscar, boarding house, cor Plum and Olive

## Z

Zeigler Samuel, waiter, es 2 E bet 3 and 4 S
Z. C. M. I. es E T bet S T and 1 S
Zion's Savings Bank and Trust Co. es E T bet S T and 1 S

J. C. GRAHAM & CO.,

BOOK PUBLISHERS

AND

PRINTERS.

Emporium Buildings, SALT LAKE CITY.

We are prepared to print, in neat and workmanlike manner, all forms of

BOOKS, PAMPHLETS,
BRIEFS, MAGAZINES,
PERIODICALS, ADVERTISING SHEETS,
ETC., ETC.

A splendid assortment of Body and Display Types, enables us to furnish a First-Class Job in every particular.

BOOK BINDING A SPECIALTY.

ESTIMATES GIVEN.

We refer to this book as a specimen of our work.

J. C. GRAHAM & CO.,

P. O. Box 387. Salt Lake City, Utah.

**We pack Furniture to insure Safety and avoid Weight, Barratt Bros.**

# Enamel Paint

Mixed Ready for Use. THE BEST PAINT IN THE WORLD. No skill required in its application. Excels in Durability, Beauty, Brilliancy and Fire Proof Quality any other paint made.

Is composed of Pure Linseed Oil, Strictly Pure White Lead, Pure Zinc, and the purest of coloring matter.

## ITS COST

Is no more than pure lead and oil—which is unmixed and not ready for use—whereas the ENAMEL PAINT is *all ready for use*, will cover *more* surface than any other paint, giving no trouble or waste in mixing, possessing greater beauty, and outwearing any other—facts which warrant us in the assertion that for a period of ten years it will *save the consumer fully fifty per cent.*

## AS A HOUSE PAINT

It is the most perfect substance known, possessing unsurpassed beauty, great brilliancy of color, adhering firmly to the wood, and giving the richest, most agreeable and uniform tints.

## OUR WAGON AND MACHINERY PAINTS

From the finest vermillion to the cheaper colors, are *specially fine.* Every person owning a wagon, or any kind of machinery, should keep a can of it on hand, and occasionally give them a fresh coat of paint; it would take but a few hours' time, while it would add to the durability and appearance of the articles a hundred times its cost.

## ITS CONVENIENCE OF FORM IS READILY APPARENT.

Being already mixed of the proper consistency to put on, requiring no thinner, and of any required shade or color, and in any quantity desired, aside from its other advantages, makes it desirable for FARMERS and others who may not be skilled in the art of mixing and tinting, but who wish to do their own painting. The use of these paints obviates the necessity of procuring skilled labor, as any one can apply them.

With this paint the consumer has to purchase no oil, pigments or dryers. He has no mistakes in shading to correct, and it is only necessary to ascertain the number of square yards to cover and the shade to apply, which can at once be purchased, so mixed that it will spread evenly, flow smoothly, and dry rapidly. These facts, together with their being NO WASTE, make it the most convenient paint ever made.

Put up in ¼, ½, 1 and 5 Gallon Packages and in Barrels PURE WHITE, and any Shade or Color Desired!

***Send for Sample Card of Colors and Price List, which are Mailed Free on application, to***

G. F. Culmer, Agent for Utah Territory,

SALT LAKE CITY.

***Sub Agents wanted in every Settlement.***

Manufacturers of

**HUYCK'S.**

Flavoring

**EXTRACTS**

PERFUMES,

GERMAN COLOGNE,

MALTYLAST,

INKS, BLUING,

LEMON SUGAR,

CHEWING GUMS,

JAMAICA

GINGER,

AZZAIELINE,

SEIDLITZ POWDERS

Washing Crystal,

*SOAP POWDER,*

FANCY SOAPS,

HAIR OILS,

etc., etc.

**J. H. HUYCK & CO.,**

**GARDEN CITY**

**CHEMICAL WORKS!**

33 MICHIGAN AV.,

**CHICAGO, ILLINOIS.**

ASK YOUR GROCER FOR THE

G. VENARD BRAND OF

**Package Coffee!**

It is the Best and Most Popular. Use no Other.

THE OLDEST

COFFEE and SPICE FACTORY

On the Pacific Coast.

Proprietor of the Original

CHARTRES JAVA COFFEE AND SPICE MILLS.

*Green, Roasted and Ground Coffees,*

And all kinds of

WHOLE AND GROUND SPICES.

**G. VENARD,**

625 and 627 Front Street, between Jackson and Pacific Streets, San Francisco.
Established 1851.

# THE LEADING LIQUOR HOUSE IN UTAH.

# WALKER BROS. & CO.,

WHOLESALE AND RETAIL

## LIQUOR DEALERS.

:o:

## Old Hermitage Bourbon and Rye

**From the Distilleries of Gaines & Co., Kentucky are a leading feature of our business.**

:o:

All of the most CELEBRATED BRANDS and finest qualities of

## LIQUORS AND CIGARS

both foreign and domestic, are purchased exclusively for cash in the best markets, and are here offered to our patrons, who are fast learning that our goods are pure and exactly as represented.

:o:

WE CARRY A FULL LINE OF

## ALES, WINES, LIQUORS AND CIGARS,

of such grades and qualities as will suit all tastes, and we invite inspection with a view to extending our business acquaintance.

:o:

We are willing and able to supply all demands in our line, and we ask your patronage in the wholesale and retail departments.

**WALKER BROS. & CO.,** OPPOSITE POST OFFICE,

**Salt Lake City, - - - - Utah.**

*Shoe Leather & Findings, W. L. Pickard, S. L. City.*



# SALT LAKE CITY
# BUSINESS DIRECTORY.

## ARCHITECTS.

Angel T O, sw cor 1 E and 6 S
Folsom W H, sw cor 1 W and S T
Harrison E L T, Belleview Terrace, 19 ward
**Monheim Henry**, es E T bet 1 and 2 S
Paul Wm, cor Garden and Locust
Taylor Obed, over Deseret Bank

**H. MONHEIM,**
ARCHITECT AND BUILDER.
PLANS DRAWN
and
SPECIFICATIONS MADE TO ORDER.
ESTIMATES FURNISHED.
OFFICE:—Main St., bet. 1 and 2 South.

## ASSAYERS.

**Bishop & Crismon**, es E T bet 1 and 2 S
Hodges Wm. es E T bet 1 and 2 S
**McVicker John**, es E T bet 1 and 2 S
Meader J B, ws E T bet 1 and 2 S

F. M. Bishop. J. F. Crismon.
BISHOP & CRISMON,
*ASSAYERS.*
MAIN STREET, SALT LAKE CITY, UTAH.
(Three doors north of Salt Lake House.)
Special attention paid to "Sample Bottles" and all kinds of Bullion. Samples sent from a distance promptly attended to, and returns made on the following day. Charges reasonable.
ANALYTICAL WORK A SPECIALTY.
P. O. Box 1094.

## ASSEMBLY ROOMS, CHURCHES & WARD MEETING HOUSES.

Cisler's Hall, es E T bet 2 and 3 S
Congregational Church, ss 3 S bet E & W T
I O O F Hall, ne cor E T and 1 S
Liberal Institute, es E T bet 1 and 2 S
Masonic Hall, ws E T bet 1 and 2 S
Methodist Episcopal Church, ns 3 S bet E T and 1 E
Presbyterian Church, ne cor 2 S and 2 E
Salt Lake Theatre, nw cor 1 S and 1 E
Social Hall, es 1 E bet S T and 1 S
St Mark's Church, (Episcopal,) ns 1 S bet 2 and 3 E
St Mary Magdalene Church, (Catholic,) ws 2 S bet S T and 1 S
St Paul's Chapel, ss 5 S bet 1 and 2 W
Tabernacles, Temple Block

Ward Meeting Houses:

1st Ward, ws 8 E bet 7 and 8 S
2nd " ns 7 S bet 4 and 5 E
3rd " ns 7 S bet 1 and 2 E
4th " sw cor W T and 7 S
5th " sw cor 3 W and 7 S
6th " ws 3 W bet 4 and 5 S
7th " ns 5 S bet W T and 1 W
8th " ns 4 S bet 1 and 2 E
9th " sw cor 4 S and 5 E
10th " sw cor 4 S and 8 E
11th " sw cor 1 S and 8 E
12th " ss 1 S bet 4 and 5 E
13th " ns 2 S bet 1 and 2 E
14th " ss 1 S bet W T and 1 W
15th " ss 1 S bet 3 and 4 W
16th " ne cor 1 N and 4 W
17th " ss 1 N bet W T and 1 N
18th " ne cor S T and 1 E
19th " sw cor 2 W and 4 N
20th " Garden bet Spruce and Fir
21st " Fruit bet Ash and Beech

*Standard Goods at Geo. Dunford's, Salt Lake City.*

W. H. HOOPER, President, H. S. ELDREDGE, Vice President, L. S. HILLS, Cashier.

# DESERET NATIONAL BANK,

U. S. DEPOSITARY.

**SALT LAKE CITY, - - UTAH.**

:o:

## Capital $200,000. - Surplus $50,000.

:o:

SPECIAL ATTENTION PAID TO COLLECTIONS,

—AND—

REMITTANCES MADE INVARIABLY ON DAY OF PAYMENT,

AT CURRENT RATES OF EXCHANGE.

# MOORE, ALLEN & CO.,

## WHOLESALE AND RETAIL DRUGGISTS,

Corner East Temple and Second South,

**SALT LAKE CITY, - UTAH.**

—IMPORTERS OF—

ASSAYERS' MATERIALS,

*DRUGGISTS' GLASSWARE & SUNDRIES,*

**PAINTS, OILS, PUTTY & VARNISH.**

**Our Stock is very complete, and we are prepared to furnish Complete Outfits for**

## DRUG STORES.

Parties entrusting orders with us can rely upon good selections and prompt attention.

Henry Arthur's Boot & Shoe Uppers, W. L. Pickard, Salt Lake City.



ATTORNEYS AT LAW.

Appleby W P se cor 3 S and 1 W
Barnum E M ws E T bet 2 and 3 S
Baskin & DeWolf, over Deseret Bank
Bennett & Harkness, es E T bet 1 & 2 S
**Bird W H**, ws E T bet 2 and 3 S
**Dilley & Pearson**, Wasatch Building
Dunne E F, Wasatch Building
Gee W W, Wasatch Building,
Gilchrist & Sprague, Wasatch Building
Goldthwaite & Maxwell, ws E T bet 2 and 3 S
Hall H W, ws 1 E bet S T and 1 S
Hall W C, es E T bet 1 and 2 S
Hempsted C H, sw cor 1 N and E T
Hoffman Frank, ss 2 S bet W T & 1 W
Hoge E D, Wasatch Building
Huey C P, ns 2 S bet E T and 1 E
**Hyndman Wm**, ws E T bet 2 and 3 S
Johnson H D
Jonasson S J, Wasatch Building
Kaighn M M, ws E T bet 1 and 2 S
**Lewis S H.** Wasatch Building
Lewis Barbour, nw cor S T and Locust
Lomax J D, ss 3 S bet E T and 1 E
Longstreet S P, nw cor 2 S and 1 E
**Marshall & Royle** es E T bet 1 and 2 S
Marshall J A, es E T bet 1 and 2 S
McCurdy S P, Wasatch Building
McKean, es E T bet 1 and 2 S
McKnight Jas, sw cor 1 S and 5 E
Miner A, ns 2 S bet W T and 1 W
Musgrave, J W, es 1 E bet S T and 1 S
Patterson A S, es E T bet 1 and 2 S
Pratt H, es W T bet S T and 1 S
Rosborough & Merritt, ns 1 S bet E T and 1 E
Sheeks & Rawlins, ss 1 S bet E & W T
**Snow Z.** ns 2 S bet E T and 1 E
Snow Zerubbabel, ns 2 S bet E T & 1 E
**Stayner C W**, es E T bet S T and 1 S
Strickland O F, se cor 2 S and 3 E
Sutherland & McBride, ws E T bet 1 and 2 S
Taylor A B ne cor E T and 1 S
Tilford & Hagan, ws E T bet 1 and 2 S
Tripp R B, ws E T bet S T and 1 S
Van Zile & Beatty, over McCornick's bank
Williams & Young, es S T bet E T & 1 S
Woods & McKay, ss 2 S bet E T & 1 E

AUCTIONEERS.

Reed H A, ns 1 S bet E T and 1 E
Trumbo J K, es 4 E bet 2 and 3 S
Waldron R S, ws E T bet S T and 1 S


# EXCELSIOR BAKERY,

*Edward Scrace, Prop.*

MAIN STREET,

Between South Temple and 1st South.

Manufacturer and Dealer in

BREAD, CAKES, CRACKERS, CANDIES, NUTS, GROCERIES, ETC.


BAKERIES.

Arnold Henry, ws E T bet S T and 1 S
**Gardiner R**, ws E T bet S T and 1 S
Grunden J L, es 9 E bet S T and 1 S
Hagell J, ss 1 S bet E T and 1 E
Hill & Hawkins, ws E T bet S T & 1 S
Husler & Gebhardt, ns 2 S bet E T and 1 E
**Lange C**, ns 1 S bet E and W T
Miller R, ns 2 S bet E T and 1 E
**Scrace E**, ws E T bet S T and 1 S

BANKERS.

**Deseret National Bank**, ne cor E T & 1 S
Jones T R, es E T bet 1 and 2 S
**London Bank of Utah**, (Limited,) es E T bet 1 and 2 S
**McCornick & Co**, ws E T bet 1 and 2 S
**Walker Bros**, nw cor E T and 2 S
Zion's Saving Bank and Trust Co, es E T bet S T and 1 S

BARBERS.

**Berg L**, ss 1 S bet E T and 1 E
Button Chas, ws E T bet 1 and 2 S
Clark Geo, ss 1 S bet E T and 1 E
**Diehl Chris**, es E T bet 1 and 2 S
**Dye R W**, Walker House
Fehr C, es E T bet 2 and 3 S
Heinau M, es E T bet 2 and 3 S
Hennefer & Burns, ws E T bet 2 & 3 S
Makin A, ns 1 S bet E and W T
Seamons Ed, 23 Commercial
Squires & Price, ss 1 S bet E T and 1 E
**Squires John**, es E T bet S T and 1 S
Wright & Cox, es E T bet S T and 1 S

BASKET MAKERS.

Smith Mrs. Jane S, ns 1 S bet E & W T
Renshaw Timothy, se cor 4 S and 2 W
Renshaw T O, ns 6 S bet 4 and 5 W

Cabinet Work & General Upholstery, Barratt Bros. Salt Lake City

*D. Day Estate.* *John R. Barnes.* *D. L. Davis.*

# DAY & CO.,

Wholesale and Retail Dealers in

# General Merchandise!

## DRY GOODS, GROCERIES,

## BOOTS & SHOES, HATS & CAPS

## HARDWARE, ETC.

We call the attention of the Trade and the General Public to our Immense Stock. We sell as low as any house in Utah.

**UTAH DRIED FRUITS A SPECIALTY!**

AGENCY

**MME. DEMOREST PATTERNS.**

**MAIN STREET. - SALT LAKE CITY.**

---

**JOHN C. CUTLER, Agent,**

# PROVO WOOLEN MILLS,

*Old Constitution Building, - - SALT LAKE CITY,*

AND DEALER IN ALL KINDS OF

**UTAH MANUFACTURED GOODS,**

**Cassimeres, Tweeds, Flannels, Yarns,**
**Blankets, Shawls, Soaps, Trunks,**
**Utah Cotton Batting, Brooms, &c.**

---

# DESERET BAKERY,

**ROBERT GARDINER, Propr.**

**MAIN STREET, BETWEEN SOUTH TEMPLE AND FIRST SOUTH.**

Manufacturer and Jobber in

## CANDIES, CRACKERS, NUTS, TOBACCO, CIGARS,

## FANCY GROCERIES, ETC.

Specialty made of

**HOME-MADE AND IMPORTED CANDIES.**

CANDY FACTORY, MARTIN'S AVENUE.

Shoemakers' Tools of all kinds, W. L. Pickard, Salt Lake City.



BATHS.

Heineau M, es E T bet 2 and 3 S
Marier Bros, 18 Commercial
Reese J, ss 1 S bet E and W T
Townsend James, Warm Springs

BILLIARD HALLS.

Continental Hotel, sw cor W T and 1 S
Russell & Burns, es E T bet 1 and 2 S
Walker House, ws E T bet 2 and 3 S
White House, sw cor E T and 2 S

BILL POSTER.

Graham Jos, office with J C Graham & Co, Emporium Buildings

BLACKSMITHS.

Dunne D, se cor W T and 2 S
Evans Moses, ns 3 S bet 3 and 4 W
Lodge R J, 58 Commercial
Milner & Yeager, ss 1 E bet 2 and 3 S
Palmer M, sw cor 5 S and 1 E
Peck W H, nw cor N T and 1 W
Pendleton A M, ns 2 S bet E and W T
Pendleton A J, ns 2 S bet E and W T
Perry E R, ns 2 S bet W T and 1 W
Sloan John & Co, ws W T bet S T & 1 S
Speirs Bros, ns 2 S bet E T and 1 E

DESERET

**Horse-Shoeing Shop**

Second South Street, between 1 and 2 East, Salt Lake City.

**HORSE-SHOEING a SPECIALTY**

Interfering or Speedily Cutting, Overreaching or Stumbling Cured.

**Horses and Mules Shod with Care.**

Prices in accordance with the times.

A. M. PENDLETON, PROP.

BOARDING HOUSES.

Donelson C M, ns 2 S bet 1 and 2 E
Greenig D, ss 1 S bet 1 and 2 E
Greenwald A, ns 3 S bet E T and 1 E

BOILER MAKERS.

Haynes & Son, ss S T bet 1 and 2 W
Sloan John & Co, ws W S bet 1 S & S T
Tuckfield Thos, ss S T bet 2 and 3 W

BOOKBINDERS.

Deseret News Pub Co, ne cor S and E T
Graham J C & Co, ss 1 S bet E and W T
Kelly A H & Bro, ss 1 S bet E and W T
Salt Lake Herald Pub. Co, es E T bet S T and 1 S
Tribune Pub Co, ns 2 S bet E and W T

BOOKSELLERS AND STATIONERS

Deighton Frederick, at Post Office
Deighton Robert, at R R depot
Dwyer Jas, ws E T bet S T and 1 S
Pe.rce G M, ws E T bet 2 and 3 S
Raybould W F, ws E T bet 1 and 2 S
Read S G, ns 1 S bet E T and 1 E
Tavey Peter, ss 2 S bet E T and 1 E
Wright A R, ss 1 S bet E and W T

BOOT AND SHOE SHOPS.

Barrell Charles, Market Row
Hooper W J, ns 1 S bet E T and 1 E
Jensen C G & Bro, 3 Commercial
Johnson A, 36 Commercial
Lloyd John, es E T bet 1 and 2 S
Payne Jas, ws E T bet 1 and 2 S
Riser G C, ss 1 S bet E and W T
Savlle Geo. ns 2 S bet E T and 1 E
Sherwood C W, ns 1 S bet E T and 1 E
Sholes R H es E T bet 2 and 3 S
Slade G W, ns 2 S bet E T and 1 E
Smith T G M, es E T bet 2 and 3 S
Snelgrove E, ns 2 S bet E T and 1 E
Solomon Bros, ws W T bet S T and 1 S
Z C M I, Martin's Avenue

W. J. HOOPER,

**Boot and Shoe Maker**

*Special Attention paid to Custom Work.*

**Repairing Neatly Done.**

First South Street, two doors west of Theatre.

BOOT AND SHOE DEALERS.

Chislett Bros, ws E T bet 1 and 2 S
Dunford Geo, ws E T bet 1 and 2 S
Payne Jas, ws E T bet 1 and 2 S
Sadler Wm, ws E T bet S T and 1 S

*The Leading Boot, Shoe & Hat House, Geo. Dunford*

# THE LONDON BANK OF UTAH, LIMITED,

SALT LAKE CITY

—AND—

**26 AUSTIN FRIARS, LONDON,**

—:o:—

**Authorized Capital, - - - $800,000.**

**Paid Up, - - - - $248,000.**

—:o:—

EVERY KIND OF LEGITIMATE BANKING BUSINESS TRANSACTED.

—:o:—

*COLLECTIONS PROMPTLY REMITTED.*

**ANTHONY GODBE, Manager.**

# G. M. PEIRCE,

## Books and Stationery,

2ND DOOR NORTH OF WALKER HOUSE,

**SALT LAKE CITY, - - - - UTAH.**

—:o:—

*A FULL STOCK CONSTANTLY ON HAND.*

☞ **Ordering Department for Books, Stationery, Etc., in person, or by mail, a specialty.**

Inks in great variety, and of all colors; Envelopes, white, colored and tinted; Ladies' correspondence paper and visiting cards; linen paper, etc.; Desk furniture; Standard copy books, Star copying books, school supplies of all kinds.

***SUNDAY SCHOOL LIBRARIES SUPPLIED.***

**BIBLES, AMERICAN AND FOREIGN.**

Books of all the standard authorities, and of all departments of literature; latest and best books on hand promptly.

Sole Leather, French Kip, Calf & Morrocos, W. L. Pickard, S. L. City



GEORGE SAVILLE,
Boot and Shoe Manufacturer
Second South St. between Main and 1 East, Salt Lake City.
THE BEST of MATERIAL USED
And a Perfect Fit Guaranteed.
**Repairing Promptly Attended to**

BOWLING ALLEY.

Alt J, es E T bet 1 and 2 S

BREWERIES.

California Brewery Depot, ns 2 S bet E T and 1 E
Keyser and Moritz, Salt Lake Brewery, ne cor 5 S and 10 E
Utah Brewery, nw cor 2 N and 2 W

BRICKMAKERS.

Braby & Cheshire, ns S T e of Willow
Hilton & Booth, 21st ward
Morris & Evans, sw cor 3 W and 8 S

BROKERS.

Barnes C, es E T bet 1 and 2 S
Pomeroy C E, es E T bet 1 and 2 S
Watters I, Godbe's drug store

BRUSH MAKERS.

Jones T C, ss 4 S bet 7 and 8 E
White C L, es Walnut bet High and Prospect

BUTCHER SHOPS.

Burrows H, ns 2 S bet E T and 1 E
Cook Chas, ns 1 S bet E and WT
Faubel Val, ns 2 S bet E T and 1 E
**Grill Ph & Bro**, es E T bet 2 and 3 S
Guiver G, ss S T bet 2 and 3 W
**Lannan P H**, ss 1 S bet E T and 1 E
Lucas Chas, ns 1 S bet E and W T
Lucas & Co, ss Garden bet Ash and Beech
May & Wood, ns 1 S bet E and W T
Moulding L, ss 2 S bet 4 and 5 E
Perkes Henry, ss S T bet 4 and 5 E
Petersen W H, ns 1 S bet E andW T
Short Wm Jr, ns 1 S bet E and W T
Steen Louis, ns 1 S bet E and W T
White & Son, ns 1 S bet E and W T

Ph. GRILL & Bro.,
BULLS HEAD MEAT MARKET,
MAIN STREET,
Betweeen 2 and 3 South, S. L. City.
*Fresh Meats of all descriptions always on hand at the lowest rates.*

BUILDERS.

Asper Wm, ws Quince bet 2 N & Cross
Barnes Jas, ns 2 N bet 1 and 2 W
**Culmer Fred**, nw cor Prospect and Oak
Ellis G S, es 8 E bet 2 and 3 S
Evans D M, ss 3 S bet 1 and 2 W
Folsom W H, ws 1 W bet S T and 1 S
Harrison R, 30 Commercial
Hodder & Byers, 36 Commercial
Morris & Evans, ws E T bet S T & 1 S
Paul Wm, ns Garden bet Maple and Locust
Player C Jr, se cor 4 N and 6 W
Romney J G, ss 2 S bet E and W T
Wardell J S, sw cor 6 S and 8 E
**Watson Bros**, ss S T bet 1 and 2 E

CARPET WEAVERS.

Bailey G S, 13 Commercial
Bentley Jos, ns 1 S bet E T and 1 E
Gray A W, ss 1 S bet E and W T
Hulbert Wm, ns 1 S bet E T and 1 E
Furster J B, ss 2 S bet E T and 1 E

CHIMNEY SWEEPER.

Alstrom J T, ns 1 S bet 2 and 3 E

CIGARS AND TOBACCO.

Button C, ws E T, bet 1 and 2 S
Carter, Evans & Co, es E T bet 1 & 2 S
Halsett A, ss 1 S bet E T and 1 E
Harris Ed, ss 1 S bet E T and 1 E
Leviberg J, ws E T bet 1 and 2 S
**Levy Sam**, es E T bet 1 and 2 S
Phillips M C, es E T bet 1 and 2 S
Woolf Moss, es E T bet 1 and 2 S

CIVIL ENGINEERS

*(See Engineers.)*

*Barratt Bros., Furniture & House Goods, S. L. City*

# WATSON BROS.

## Stone Cutters & Builders,

South side of
South Temple St.,
a little East of Eagle Gate,

SALT LAKE CITY,
UTAH.

## Marble Workers,

**Monumental and Tomb-Stone Work done in the highest style of art.**

MARBLE AND IRON MANTELS AND GRATES.

---

# DANIEL DUNNE,

## Ornamental Iron Works.

——MANUFACTURER OF——

**Iron Fencing, Gates, Tree Guards, Garden Roller Chairs,**

**Ornamental Fencing for Cemetery Lots, Iron Bedsteads, Children's Cots, Etc.**

——:o——

ALL KINDS OF GENERAL BLACKSMITHING AND GENERAL JOB WORK.

——:o:——

**Fencing From $1.00 Per Foot Upwards.**

——:o:——

Office and Works, Second South, one Block West of Main, and one South of Townsend House.

Address P. O. Box 471.

Wrought Spanish Bits & Spurs, Wallin & Pickard, Salt Lake City.



CLOTHIERS.

**Auerbach F & Bro**, ws E T bet 1 and 2 S
Goldberg L & A, es E T bet 2 and 3 S
Jennings Wm & Sons, sw cor E T & 1 S
Lipman & Davis, es E T bet 1 and 2 S
Nathan S J, es E T bet 1 and 2 S
**O Re'lly T B**, ws E T bet 2 and 3 S
Phelps H E, ws E T bet S T and 1 S
Reggel Louis, ws E T bet 1 and 2 S
**S egel Bros**, es E T bet 1 and 2 S
Woolf I, es E T bet 1 and 2 S
Yearian W H, ws E T bet 2 and 3 S

COAL DEALERS.

Balmforth Chas, es E T bet 2 and 3 S
Cowling P C, 16 Commercial
**Gould A**, es E T bet S T and 1 S
Hepworth Jos, ss 2 S bet E T and 1 E
Salmon Wm, ns 1 S bet E T and W T
Stirling Jas, ws 1 E bet 1 and 2 S

COMMISSION MERCHANTS.

**Cutler John C**, ws E T bet S T and 1 S
Reed H A, ss 1 S bet E and W T
Smith W O, ss 1 S bet E T and 1 E
Utah Forwarding Co, ne cor E T & 1 S

CONFECTIONERS.

Arnold H, ws E T bet 1 S and ST
Arbogast Geo, ss 1 S bet E T and 1 E
**Culmer G F**, ss 1 S bet E T and 1 E
**Gardiner Robert**, ws E T bet S T and 1 S
Harris John, 14 Commercial
Stearns H O, ws E T bet 1 and 2 S

CRACKER FACTORY.

Husler & Gebhardt, ne cor Commercial and 1 S

CROCKERY AND GLASSWARE.

**Culmer G F**, ss 1 S bet E T and 1 E
Ireland & Watson, ss 1 S bet E and W T
**Little & Roundy**, ws E T bet S T & 1 S

CUTLERS.

Clayton John, 22 Commercial
Skidmore H B, ns 1 S bet W T and 1 W

DENTISTS.

Anderson G, se cor Elm and Bluff
**Barlow J M**, se cor 3 W and 1 S
Clawson S H, ss 1 S bet E and W T
Crawford & Chapman, over post office
**Edmunds J M** ss 2 S bet 10 and 11 E
**Groves W H**, ws E T bet 1 and 2 S
Neibour A, es 2 E bet 2 and 3 S
Sharp W H H, ns S T bet E T and 1 E

**Dr. J. M. EDMUNDS,**

**Surgical and Mechanical Dentist,**

***ELEVENTH WARD,***

Second South Street, between 10 and 11 East, Salt Lake City.

DRESSMAKERS.

Admire Mary, ss 2 S bet E and W T
Harper Miss Annie, ss 1 S bet E T & 1 E
**Lapham Mrs M G**, ns 1 S bet E and W T
Mather Miss, ss 2 S bet E and W T
Sloan Mrs P L, ss 2 S bet 1 and 2 E
Smith Mrs G B, es E T bet 2 and 3 S
Sorenson Miss C, se cor 3 S and 2 E
Swenson Miss Julia, ns 4 S bet E & W T

DRUGGISTS.

**Godbe Pitts & Co**, se cor E T and 1 S
Lyne C & Co, ws E T bet 1 and 2 S
**Moore, Allen & Co**, se cor E T and 2 S
Richards H J & Co, ws E T bet S T and 1 S
Z C M I, ws E T bet 1 and 2 S

DRY GOODS.

**Auerbach F & Bro**, es E T bet 1 and 2 S
Cameron & Co, ws E T bet S T and 1 S
**Cohn Bros**, ws E T bet 1 and 2 S
Galligan John, ss 1 S bet E and W T
Jennings Wm & Sons, sw cor E T & 1 S
Schwartz P, ss 1 S bet E and W T
Teasdel S P, ws E T bet 1 and 2 S
**Walker Bros**, nw cor E T and 2 S

ENGINEERS AND SURVEYORS.
*(Civil and Mining.)*

**Bowers W H H & Co**, es E T bet 1 and 2 S
**Bredemeyer Wm**, ss 2 S bet E T and 1 E
Buettner Ernst, es Pine bet Wall and Prospect
Caldwell J A, es E T bet 1 and 2 S
Daggett E, es E T bet 1 and 2 S
Dickert Ferdinand, ws W T bet 3 & 4 S
Eastman Frank, ws 3 E bet 2 and 3 S
Eilers Antoine, ws Walnut bet Fruit and Garden

***Geo. Dunford, Boots, Shoes & Hats, Salt Lake City.***

# F. AUERBACH & BRO.

55 EAST TEMPLE STREET,

SALT LAKE CITY, - - - - - UTAH.

——IMPORTERS AND JOBBERS OF——

## Dry Goods, Fancy Goods, Piece Goods,

## MILLINERY IN ALL ITS BRANCHES,

**Ladies and Children's Shoes, Ladies Cloaks, Furs, Dresses, Underwear, &c., &c.**

——————:o:——————

GENT'S AND BOYS' CLOTHING,

GENT'S AND BOYS' HATS,

GENT'S AND BOYS' BOOTS & SHOES,

GENT'S & BOYS' FURNISHING GOODS,

**Blankets, Rubber Boots & Clothing, Notions, Cutlery, Pipes, &c.,**

——————:o:——————

We import most of our foreign goods direct, buy our domestic goods from manufacturers only, and with our sixteen years experience in the wants of the trade of Utah and surrounding country we are enabled to sell goods at prices quoted in

—ANY—

EASTERN OR WESTERN MARKETS,

FREIGHT ADDED.

Orders promptly filled and honorable treatment guaranteed.

**F. AUERBACH & BRO.**

# MINING MACHINERY.

—————:(:o:):—————

## HOISTING ENGINES,

Ten Different Styles and for any Power Required.

## QUARTZ MILLS,

For Dry and Wet Crushing.

## Pumping Engines, Cornish Pumps, Steam Pumps, Bowers' Air Compressors Single or Duplex, Power Drills.

## MILL ENGINES OF COMMON SLIDE VALVE PATTERN,

**CORLISS AUTOMATIC CUT OFF**

## CONDENSING ENGINES,

**COMPOUND DIRECT PUMPS, Single or Duplex.**

***Portable Engines and Portable Saw Mills.***

## BOILERS of ALL KINDS,

From 4 to 1000 horse power, Tubular, Cylinder or Locomotive.

————(:o:)————

We employ a Draftsman in our Office and are prepared to furnish on short notice, Plans and Specifications of Quartz Mills complete of any size from 5 to 100 Stamps. Our work is all made East from our own designs, and for Price, Quality and Finish, we defy competition.

We are the only firm in Utah prepared to execute contracts of this nature. We solicit a call before ordering any kind of Machinery, as our knowledge of the requirements of the mining and milling interests guarantees perfect satisfaction to purchasers; and our work being all made by templets, enables us to duplicate any part on the shortest possible notice.

Office two doors North of Wells, Fargo's Bank.

## W. H. H. BOWERS & CO,

**Mechanical and Consulting Engineers, - - - Salt Lake City.**

# THE ONLY PLACE

—IN—

# Utah Territory

—TO PURCHASE A—

# COMPLETE OUTFIT

—OF—

# Crockery, Glassware, Silver Plated Ware,

**Cutlery, Etc., Etc., is from**

# LITTLE & ROUNDY,

**Main Street, Salt Lake City, Utah.**

---

# ABRAM GOULD, Agent,

—DEALER IN—

# Rock Springs, Red Canyon & Weber Coals,

## ROCK SPRINGS.

| | | |
|---|---|---|
| *Delivered,* | *$9.00* | *per Ton.* |
| *At Yard,* | *8.00* | " |

## RED CANYON.

| | | |
|---|---|---|
| *Delivered,* | *$7.00* | *per Ton.* |
| *At Yard,* | *6.50* | " |

## CAR LOAD RATES.

| | | |
|---|---|---|
| *Rock Springs,* | *$7.50* | *per Ton.* |
| *Weber* | *7.00* | " |
| *Red Canyon,* | *6.00* | " |

A. GOULD,

**Agent Rock Springs & Red Canyon Coal Co.**

OFFICE.—Main Street, two doors north of Deseret Bank.

Best Team Harness made by Wallin & Pickard, Salt Lake City.



Ferron A D, es Pine bet Wall and Prospect
Fox Jesse W, ns 1 S bet 1 and 2 W
Fox Jesse Jr, ne cor 1 W and 2 S
Gorlinski Jos, es 1 W bet 2 and 3 S
Hardy Harvey, ns 1 S bet 5 and 6 E
Hesse E H ss 4 S bet 6 and 7 E
Jessen A, ws E T bet 2 and 3 S
Mathews J E, ws 1 E bet 5 and 6 S
Palmer O A, ne cor W T and 4 S
Salomon Otto, es Pine bet Wall and Prospect,
Smith Fewson, se cor Locust and Bluff
Stevenson C L, ss 2 S bet E and W T
Wilder E B, es E T bet 1 and 2 S
Wilkes Edmond, ss 1 S bet 4 and 5 E

ENGRAVERS.

Druce Henry, 27 Commercial
Harrison Jas, ns 5 S bet 9 and 10 E
Plumley G W, *Tribune* office

FORWARDING MERCHANTS.

**Utah Forwarding Co**, office ne cor E T and 1 S
Warrockley R, es 2 W bet 4 and 5 S

FOUNDRIES.

Davis Howe & Co, ws 1 W bet N T & 1 N
Pierpont Thos, ss 1 S bet 2 and 3 W
Salt Lake Iron Works, es 3 W bet S T and 1 S
**Silver W J**, ss N T bet W T and 1 W
**Tuckfield J W & Son**, es 1 E bet 4 & 5 S

FLOUR MILLS.

Husler & Gebhardt, ws 1 S bet E T & 1 E
Kimball's Mill, ss N T bet E T and 1 E
Lefler J M, nw cor 9 S and 9 E
Pugsley P, sw cor 2 W and 5 N

FURNITURE.

**Barratt Bros**, ws E T bet 1 and 2 S
**Linwoodey Henry**, ss 1 S bet E and W T
Sandberg J C, ns S T bet W T and 1 W

GENERAL MERCHANDISE.

**Day & Co**, ws E T bet 1 and 2 S
Eardley Mrs Z G, es E T bet 6 and 7 S
Eleventh Ward Co-op, se cor 7 E & 1 S
First Ward Co-op, ne cor 7 S and 7 E
**Fifteenth Ward Co-op**, ns 1 S bet 2 & 3 W
Jennings Wm & Sons, sw cor E T & 1 S
Needham Mrs Sarah, ss 1 E bet 3 & 4 S
Sixth Ward Co-op, ws 2 W bet 4 and 5 S
**Snell J W**, nw cor 2 S and 1 E
Teasdel S P, ws E T bet 1 and 2 S
Thirteenth Ward Co-op, ws E T bet E T and 1 S
Twelfth Ward Co-op, ss 2 S bet 4 & 5 E
Twentieth Ward Co-op, nw cor S T and Fir
Twenty-first Ward Co-op, ne Cor Ash and Fruit
**Walker Bros**, nw cor E T and 2 S
Z C M I, es E T bet 1 and 2 S

GLOVERS.

Anderson A, es 2 E bet 4 and 5 S
Druce Henry, 27 Commercial
Frantzen A, sw cor Commercial and 1 S

GRAIN AND PRODUCE.

Armstrong T C, ss 1 S bet E T and 1 E
Bailey & Son, ws E T bet 2 and 3 S
Cohn H, with Auerbach Bros, es E T bet 1 and 2 S
Sears Isaac, ns 1 S bet E and W T
**Sears & Liddle**, es E T bet S T and 1 S
Z C M I, es E T bet 1 and 2 S

GREENGROCERS AND POULTRY.

Abrams L S, ns 1 S bet E and W T
Bowring W C, ns 1 S bet E and W T
**Cecil & Leith**, ws E T bet 1 and 2 S
Chadd Mrs N, ns 1 S bet E and W T
Crocheron G W, ns 1 S bet E and W T
Lucas J L, ss 1 S bet E T and 1 E
**Price W L**, ns 1 S bet E and W T
Sanders Jas, ns 1 S bet E and W T

GROCERIES AND PROVISIONS.

Bailey & Son, ws E T bet 2 and 3 S
Ball J P, sw cor 1 E and 7 S
Barrows Ethan, ss 2 S bet 5 and 6 E
Bowring W C, ns 2 1 bet E and W T
Branting A F, ne cor 4 E and 7 S
Brooks G F, ns 1 S bet E and W T
Butterworth Ed, sw cor 3 S and 3 W
Carter Robert, ns 5 S bet 3 and 4 E
Cartwright John, ws 1 E bet 5 and 6 S
**Cecil & Leith**, ws E T bet 1 and 2 S
Cisler F, es E T bet 2 and 3 S
Cooper C, ns S T bet W T and 1 W
**Culmer G F**, ss 1 S bet E T and 1 E
Cunnington & Co, ne cor E T and 2 S
Cutler C & Bro, ns 1 S bet E and W T
Davis Geo W, ws E T bet S T and 1 S
**Day & Co**, ws E T bet 1 and 2 S

Barratt Bros. FURNITURE, Salt Lake City—Send for Price List

THE

# Silver Iron Works

Will Furnish

## IRON WORK AND MACHINERY

FOR

## MINING, MILLING & SMELTING WORKS

ALSO

## RAILROAD and STEAMBOAT WORK

***Grist and Saw Mill Work,***

## IRON RAILING, GATES,

ETC., ETC.

## IRON PIPING & HYDRAULIC WORK,

BUILDINGS HEATED BY

## STEAM or HOT WATER

## Iron & Brass Castings,

ETC., ETC.

**Wm. J. SILVER, - Proprietor,**

NORTH TEMPLE STREET,

South side, between West Temple and First West Streets,

P. O. Box 546. SALT LAKE CITY.

**Established 1857.**

# HENRY DINWOODEY,

——DEALER IN ALL KINDS OF——

# FURNITURE,

WALL PAPER,

FEATHERS,

## CARPETS, LINOLEUM OIL CLOTHS,

BENT WOOD SCHOOL DESKS,

BUILDING AND ROOFING PAPER,

## Parlor Suits, Mattrasses, Baby Carriages,

WINDOW BLINDS,

Cornice Moulding, Window Cornices,

Lace Curtains, Lambrequins,

**UPHOLSTERY GOODS,**

ALL KINDS OF UPHOLSTERY WORK DONE TO ORDER.

CARPETS MADE AND LAID.

Also, a Competent Paper-hanger at

**HENRY DINWOODEY'S,**

**75, 77 & 79 First South Street, Salt Lake City.**

# KAHN BROTHERS,

## Groceries & Provisions,

**TOBACCO AND CIGARS,**

WOODEN & WILLOW WARE.

JOBBING TRADE A SPECIALTY.

—— *64 Main Street,* ——

**SALT LAKE CITY, - - - - UTAH.**

P. O. Box 484.

# UTAH FORWARDING COMPANY.

GENERAL FORWARDERS & COMMISSION MERCHANTS

Branches at all Shipping and Receiving points on Railroads in Utah.

**General Office Deseret Bank Building,**

SALT LAKE CITY - - UTAH.

# W. L. PRICE,

—Dealer in—

**Vegetables, Poultry, Fish and Game.**

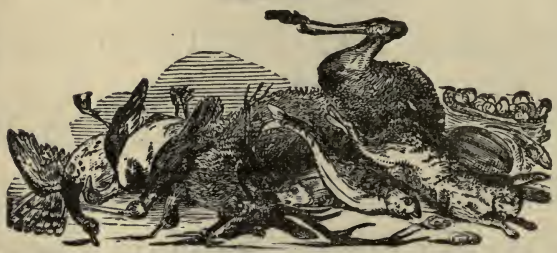

ALL KINDS —OF— **Fancy Poultry.**

**No. 84 First South Street, - - Salt Lake City.**

P. O. Box 948.

# JAKE HEUSSER & BRO.,

IMPORTERS AND DEALERS IN

GUNS, PISTOLS & AMMUNITION OF ALL DESCRIPTIONS.

**A large variety of Fishing Tackle and Pocket Cutlery constantly on hand. Repairs Neatly and Promptly Executed.**

☞ Keys of all descriptions on hand and fitted to order. ☜

First Door South of Wells, Fargo & Co's Bank, - - SALT LAKE CITY.

P. O. BOX 625.

**Handsome Double Buggy Harness, Wallin & Pickard, S. L. City**



Frantzen A, ns 2 S bet E T and 1 E
Furster J B, ss 2 S bet E T and 1 E
Giles B M, ss 1 S bet E T and 1 E
Gillispie Jas, ss 1 S bet E T and 1 E
Hawkins Mrs E, ns S T bet 1 and 2 W
James J G and Co, ns 2 S bet E T & 1 E
Johnson J, ns 2 S bet E T and 1 E
**Kahn Bros**, es E T bet 1 and 2 S
**Kimball & Lawrence**, nw cor E T & 1 S
Lawson John, ss 2 S bet 1 and 2 E
Lawson Speirs, ns 2 S bet 6 and 7 E
Lucas J L, ss 1 S bet E T and 1 E
Lyngberg F G, ss 1 S bet E T and 1 E
McDonald John, ws E T bet 2 and 3 S
**McMasters W A**, se cor 9 E and 1 S
Meredith J B, ns S T bet W T and 1 W
Newman Mrs M A, ns N T bet 6 & 7 W
Paxman Mrs S, ss 1 S bet W T and 1 W
**Patten T C**, ss 1 S bet E T and 1 E
Pritchard Thos, ws 1 E bet 2 and 3 S
Silver J, ss 1 S bet E and W T
Taylor Abraham, ns 5 S bet 4 and 5 E
Thebault F, ns 2 S bet E T and 1 E
Thomas M & Co, ns 1 S bet E and W T
Tilt R, ne cor Fruit and Cedar
**Walker Bros**, nw cor E T and 2 S
Waterfall John, ws W T b t 5 and 6 S
Wilkinson W B, ns 2 S bet 1 and 2 W
Wiscombe G, ss 1 S bet E and W T
Wurzburg L, es E T bet 2 and 3 S
**Young & Marks**, ws E T bet S T and 1 S

**W. A. McMASTERS,**

*—Dealer in—*

**Groceries & General Merchandise,**

*Also Manufacturer of*

ROPES, TWINES, LINES, SINCHES, AND CURLED HAIR,

S. E. cor 9 East and First South St.

*SALT LAKE CITY.*

GUNSMITHS.

Barker Jos, 25 Commercial
Beard W T, ss 1 S bet E and W T
**Heusser J & Bro**, es E T bet 1 and 2 S
**Toms Jas**, ns 2 S bet E T and 1 E

HAIR STORES.

Dye Mrs C E, ws E T bet S T and 1 S
Gregory Mrs J E ss 1 S bet E and W T
Wilkinson Mrs W B, ss 1 S bet E and W T

HARDWARE.

**Callahan M B**, ws E T bet 1 and 2 S
Cunnington & Co, ne cor E T and 2 S
**Day & Co**, ws E T bet 1 and 2 S
**Kimball & Lawrence**, nw cor E T & 1 S
**Scott G M & Co**, ws E T bet 1 and 2 S

**GEO. M. SCOTT & CO.**

Dealers in

HARDWARE, IRON, STEEL,

Stoves, Tinware,

Mill Findings, Miners' and Blacksmith Tools, etc.

91 AND 93 MAIN STREET,

SALT LAKE CITY, UTAH.

HARNESS AND SADDLERY.

**Aguiar F G**, 1 E bet 2 and 3 S
Borg L P, ss 2 S bet E T and 1 E
Brewer H, se cor 4 E and S T
Bridge J M, ss 2 S bet E T and 1 E
Crow & Bowring, ws E T bet S T & 1 S
Gorringe Wm, es 1 W bet 4 and 5 N
Gustaveson & Co, ss 2 S bet E T & 1 E
Jenkins J W, sw cor 2 S and 1 E
Konnicke Emil, Commercial St
Moss, Brewer & Co, ss 2 S bet E T & 1 E
Mower G W, ss 2 S bet E T and 1 E
Patten Henry, ws 1 E bet 1 and 1 S
Platt Francis, ss 2 S bet E T and 1 E
**Reed J W**, es E T bet 1 S and S T
Reinig G, ss 1 S bet E and W T
Sanders W C, ss 2 S bet E T and 1 E
Taylor Wm, es 1 E bet 1 and 2 S
**Wallin & Pickard**, ss 2 S bet E T & 1 E

HIDE AND WOOL DEALERS.

Buxbaum M & Co, ne cor 1 S and 3 W
Clawson H B ss S T bet E and W T
**Pickard W L**, ss 2 S bet E T and 1 E

HOTELS.

Clift House, nw cor E T and 3 S
**Continental Hotel**, sw cor 1 S and W T
Overland House, ws E T bet 2 and 3 S
Salt Lake House, es E T bet 1 and 2 S
**Valley House**, sw cor W T and S T
**Walker House**, ws E T bet 2 and 3 S
**White House**, sw cor E T and 2 S

**Wholesale and Retail Boots, Shoes and Hats, Geo. Dunford.**

**PRACTICAL GUNSMITHING ON MODERN PRINCIPLES.**

**W. T. BEARD,**

Dealer in

BREECH & MUZZLE Loading

**GUNS**

Rifles, Pistols and Fixed Ammunition.

First South Street, a few doors west of Jenning's Corner.

SALT LAKE CITY, UTAH.

I re-cut Rifles, also Sight and Shoot Rifles, fit Pistol Grips to both Rifles and Shot Guns, bore Shot Guns to shoot close either with choke or cylinder bore; remodel and make over guns like new. Browning, Blueing and Case-Hardening done in handsome and durable style. Sewing Machine repairing, Locksmithing and all kinds of fine machine work done with skill and dispatch.

---

**CALIFORNIA BAKERY,**

C. LANGE, PROPRIETOR.

SALT LAKE CITY.

All kinds of

Breads, Cakes, Pies &c., &c.

*First South Street, 1st Door West of Kimball & Lawrence's.*

---

**KIMBALL & LAWRENCE,**

SALT LAKE CITY, - UTAH,

Wholesale and Retail Dealers in

**STAPLE AND FANCY GROCERIES,**

FINE JAPAN AND ENGLISH BREAKFAST

**TEAS!**

HEAVY AND SHELF HARDWARE!

PAINTS, OILS AND BRUSHES,
CROCKERY AND GLASSWARE,
WOODEN AND TINWARES,
ROPE, FARMING IMPLEMENTS,
MINERS' SUPPLIES, AND
HOWE'S PLATFORM & COUNTER SCALES.

AGENTS FOR

LAFLIN & RAND SPORTING AND BLASTING POWDER.

PARTICULAR ATTENTION PAID TO ORDERS.

KIMBALL & LAWRENCE.

**Rubber & Gold Plated Carriage Harness at Wallin & Pickard's**



ICE DEALERS.

Cast E M sw cor 4 S and 10 E
Clawson Mrs John, Alley off 1 S bet E T and 1 E
Dodge W H, ns 1 S bet E T and 1 E
Heil John, ss 2 S bet E T and 1 E

IMPORTER & JOBBER OF FRUIT.

**Smith W O**, ss 1 S bet E T and 1 E

INSURANCE AGENTS.

Anderson Hugh, ws E T bet 1 and 2 S
**Grant H J**, ss 1 S bet E and W T
**Kimball & Lawrence**, nw cor E T & 1 S
**Smedley Wm E**, es E T bet 1 and 2 S

JEWELERS & WATCHMAKERS.

**Asmussen C G**, ws E T bet S T and 1 S
**Eliason O L**, ws E T bet 1 and 2 S
**Ferguson G C**, ss 1 S bet E T and 1 E
Harvey Andrew, ss 1 S bet E T and 1 E
Hauerbach A, 20 Commercial
**Jensen J S**, es E T bet S T and 1 S
**Jones Wm**, ss 1 S bet E T and 1 E
**Joslin & Park**, ws E T bet 1 and 2 S
Neilsen S, ws E T bet S T and 1 S
Reiser H, ss 1 S bet E T and 1 E
**Swaner Bros**, es E T bet 1 and 2 S

LAND AGENTS.

Bailey T C, ws E T bet 2 and 3 S
**Bird W H**, ws E T bet 2 and 3 S
**Froiseth B A M**, ns 6 S bet E and W T
Stayner C W, es E T bet S T and 1 S
Wheeler A D, ws E T bet 2 and 3 S

LIBRARIES.

Masonic Library, es E T bet 1 and 2 S
Territorial Library, ns 1 S bet E T & 1 E
University Library, ne cor 1 N and 2 W

LIME DEALERS.

Jones G R, Market Row
Macduff Mrs T, Commercial St
Pascoe F J P, North of City

LIVERY STABLES.

Blodget Geo, es 1 E bet 2 and 3 S
Carney Wm, es 1 E bet 3 and 4 S
McKimmons Mark, ns 1 S bet E T & 1 E
Morrill J K, ns 2 S bet E and W T
Mulloy & Paul, ss 2 S bet E T and 1 E
Wickel & Son, 17 Commercial

LUMBER DEALERS.

Armstrong Frank, ns 1 S bet 6 and 7 E
Eardley J W, ws 1 E bet 3 and 4 S
Eddington Wm, ss 2 S bet 2 and 3 W
Gibson Wm, nw cor Elm and Bluff
Latimer, Taylor & Co, sw cor S T & 2 W
**Mason & Sells**, ss S T bet 1 and 2 W
**Sierra Nevada Lumber Co**, es 3 W bet S T and 1 S
Wells D H, se cor E and S T

MACHINE SHOPS.

Davis Howe & Co, ws 1 W bet N T and 1 N
Pierpont Thos, ss 1 S bet 2 and 3 W
**Silver W J**, ss N T bet W T and 1 W
**Tuckfield & Son**, es 1 E bet 5 and 6 S

MILLINERS.

**Brooks J G**, es E T bet S T and 1 S
Button Mdme, ws E T bet 1 and 2 S
Colebrook Mrs, es E T bet S T and 1 S
Dye Mrs C E, ws E T bet S T and 1 S
Rumel Mrs A, ws E T bet 1 and 2 S
Wilkinson Mrs W B, ss 1 S bet E and W T

**Empire Mining and Milling Co.**

Of Utah.

WILLIAM MCKAY, President,
GILBERT L. CROWELL, N. Y., Vice-Pres.
H. A. VAN PRAAG, Secretary & Treas.
ROBERT MULHALL, Superintendent.

Location of Mines, Ontario vein, Parley's Park, Uintah District, Utah.

**Office Romney Block, Salt Lake City, U.T.**

MINING AND SMELTING OFFICES

Hidden Treasure Mine, G R Ayers, ss 3 S bet 1 and 2 E
Germania S and R Co, over Des, Bank
Eclipse Mining Co, ss 2 S bet E & W T
**Empire Mining and Milling Co** of Utah,
Germania S & R Co, ne cor E T & 1 S ws E T bet 2 and 3 S
Eureka Hill M Co, ss 1 S bet E & W T
Flagstaff S M Co, over Deseret Bank

**Furniture, Staple and Fancy, S. U. & K. D. Barratt Bros. S. L. City**

# G. F. CULMER,

FIRST SOUTH STREET,

**Salt Lake City, - - - Utah,**

IMPORTER AND

WHOLESALE DEALER IN

## Groceries, Window Glass,

## Brushes, Paints, Oils,

## Varnishes and Artists' Materials,

ALSO PROPRIETOR OF THE CELEBRATED BRANDS

**Tea Pot - Tea,**
**Tea Pot - Coffees,**
**Tea Pot - Yeast Powders**
**Tea Pot - Cigars.**

:o:

LARGEST STOCK IN UTAH

OF

## CROCKERY, GLASSWARE, FRUIT JARS,

Corks, Bottles, Etc., Etc.

:o:

**SPECIAL ATTENTION GIVEN TO ORDERS FROM THE COUNTRY.**

:o

**Agents wanted for our Paints, Teas and Coffees.**

Mackintosh R, ss 2 S bet E and W T
Miller Mining and Smelting Co, ws E T bet 2 and 3 S
**Ontario S M Co,** ss 1 S bet E and W T
**Scott & Anderson,** es E T bet 2 and 3 S
Societe des Mines D'Argent et Fouderies De Bingham, ne cor 1 S and E T
**The Joab Lawrence Co,** ss 1 S bet E and W T
Utah Sampling Mill, ws E T bet 1 & 2 S

**ONTARIO SILVER MINING Co.**

**R. C. Chambers, Supt.**

**OFFICES: First South Street,**
(Between East Temple and 1 East,)

SALT LAKE CITY, U. T.

MUSIC DEALERS.

Calder D O, ws E T bet S T and 1 S
Careless George, ss 1 S bet E and W T
**Daynes John,** ws E T bet S T and 1 S

NEWSPAPERS &c.

*Bikuben* (Scandinavian) published weekly, Olive near Commercial
**Deseret News,** published daily, semi-weekly and weekly, ne cor E T & S T
*Juvenile Instructor,* published bi-weekly, ns S T bet 1 and 2 W
*Rocky Mountain Christian Advocate,* published monthly, ws E T bet 2 and 3 S
**Salt Lake Herald,** published daily and semi-weekly, es E T bet S T and 1 S
**Salt Lake Times,** published daily, ss 1 S bet E and W T
**Salt Lake Tribune,** published daily and weekly, ns 2 S bet E and W T
*Utah Commercial,* published monthly, es E T bet 1 and 2 S

**Western Magazine,** (Utah edition,) Pierce & Patton, publishers, one dollar per year, every issue illustrated. Subscribe for it.

*Woman's Exponent,* published 1st and 15th of each month, sw cor S T and E T

NOTARIES PUBLIC.

Clayton Wm ns 1 S bet E T and 1 E
**Diehl Chris,** es E T bet 1 and 2 S
Darke S W, *Herald* Office
Hoge E D, Wasatch Building
Jack Jas, Pres. Taylor's Office
Schettler B H, City Hall
Smith Jas M, opposite Walker House
**Simmons Jos F,** es E T bet S T and 1 S
Stayner Chas W, es E T bet S T & 1 S
Williams H F, Wasatch Building

NOTIONS AND FANCY GOODS.

**Hopwood Wm,** ns 1 S bet E and W T
Long Mrs. B S, ns 1 S bet E T and 1 E
**Salisbury J M,** ws E T bet S T and 1 S
Taylor Mrs H S, ns 1 S bet E T & 1 E

PAINT SHOPS.

Cracroft T & J, ns 4 S bet 7 and 8 E
**Harman G J,** ws 1 E bet 2 and 3 S
Midgley & Sons, ss 2 S bet E and W T
**Morris W C,** ns 1 S bet W T and 1 W
Spens & Kennedy, es 1 E bet 2 and 3 S
Stenberg O, 24 Commercial
Tullidge John, es E T bet 2 and 3 S

PAINTS AND OILS.

**Culmer G F,** ss 1 S bet E T and Com
Godbe, Pitts & Co, se cor E T and 1 S
**Moore, Allen & Co,** se cor E T and 2 S
Z C M I, ws E T bet 1 and 2 S

PAPER HANGERS.

**Dinwoodey H,** ss 1 S bet E and W T
Lambourne Wm, es Fir bet Wall and Bluff
Midgley & Son, ss 2 S bet E and W T
Rivers Bros, ws E T bet 2 and 3 S

# MASON & SELLS

Wholesale and Retail Dealers in

## LUMBER

T. & G. FLOORING, RUSTIC SIDING, WINDOWS, DOORS AND BLINDS.

SHINGLES and LATH a Specialty. Lumber Sawed and Dressed to Order.

Yard opposite Geo. Q. Cannon's Residence, SALT LAKE CITY.

# IDAHO STORE!

**JOHN WM. SNELL, Proprietor,**

ONE BLOCK SOUTH OF THEATRE, SALT LAKE CITY.

Manufacturer and Dealer In

FINE, COARSE & MILLING SALT.

Large Quantities on Hand. Dealer in

**General Merchandise, Charcoal, Cedar Posts, Wood, Hematite Iron for Fluxing.**

SNELL'S LIME KILNS. General Jobber.

# George E. Anderson,

# PHOTOGRAPHER!

MAIN ST., opposite Herald Office, SALT LAKE CITY.

CABINET PHOTOS, $5.00 per dozen. CARDS $3.00 per dozen.
BON-TONS, 8 for $1.50. GEMS, 8 for $1.00.

**TIN TYPES A SPECIALTY.**

AUGUSTUS PODLECH, ALBERT UEBEL.

# WHITE HOUSE,

## BEST FAMILY HOTEL,

MAIN STREET, SALT LAKE CITY, UTAH.

TERMS $2.00 PER DAY. MEALS 50 CENTS.

Best of Liquors and Four Billiard Tables for accommodation of Guests.

A. PODLECH & CO., Proprietors.

ESTABLISHED 1864.

# SIEGEL BROTHERS,

DEALERS IN

## CLOTHING,

## FURNISHING GOODS,

## BOOTS, HATS, ETC.

88 MAIN STREET, - - SALT LAKE CITY.

Orders from the Country solicited, which will receive our best attention and at Lowest Prices.

---

**SALT LAKE CITY CIGAR FACTORY.**

# SAM LEVY,

MANUFACTURER OF

## FINE HAVANA CIGARS

DEALER IN

## Smokers' Articles and Chewing Tobacco.

Factory Two Doors West of Walker Bros.,

**Salesroom 92 Main St., - SALT LAKE CITY.**

JOBBING TRADE SOLICITED.

# WM. HOPWOOD,

Dealer in

# TOYS

BASE BALL MATERIALS, ETC.

HOME RAISED AND IMPORTED FLOWER AND GARDEN

**SEEDS.**

A LIBERAL DISCOUNT ALLOWED TO THE TRADE.

**60 First South Street SALT LAKE CITY.**

# W. O. SMITH,

Importer and Jobber of

# CALIFORNIA AND FOREIGN FRUITS,

and

# FRESH OYSTERS.

45 First South Street, Two Doors East of Main Street.

# H. J. GRANT,

## GENERAL INSURANCE AGENT,

**P. O. Box 302, - - SALT LAKE CITY.**

**The Largest Insurance Agency in Utah.**

AGENT FOR

# THE HARTFORD FIRE INSURANCE CO.

INCORPORATED 1810.

CASH ASSETS. - - $3.358.687.84.

Other Companies Represented.

HOME INSURANCE COMPANY OF NEW YORK,
PHŒNIX INSURANCE COMPANY OF HARTFORD,
INSURANCE COMPANY OF NORTH AMERICA, PHILA. (*see adv. page* xi)
HARTFORD FIRE INSURANCE COMPANY, OF HARTFORD,
PENNSYLVANIA FIRE INSURANCE CO. OF PHILA. (*see adv. page* xi.)
GERMAN AMERICAN INSURANCE COMPANY OF NEW YORK.

Foreign Fire Companies.

LIVERPOOL & LONDON & GLOBE INSURANCE COMPANY,
SCOTTISH COMMERCIAL INSURANCE COMPANY, (*see adv. page* xi)

MUTUAL LIFE INSURANCE COMPANY OF NEW YORK.

COMBINED CAPITAL AND ASSETS OVER - - $140,000,000

**Nobby Riding Saddles and Bridles, Wallin & Pickard, S. L. City.**



PHONOGRAPHERS.

Gibbs G F, President's Office
Moffat Jas, ss Prospect bet Maple and Elm
Patterson A S, es E T bet 1 and 2 S
Pratt H, es W T bet S T and 1 S

PHOTOGRAPHERS.

**Anderson G E,** ws E T bet S T and 1 S
Carter C W, ns 5 S bet 3 and 4 E
Fox & Symons, ws E T bet 1 and 2 S
**Savage C R,** ws E T bet S T and 1 S
Smith G S, ss 1 S bet E and W T

PHYSICIANS.

Anderson W F, es 2 E bet 2 and 3 S
Benedict Bros, ss 1 S bet E and W T
Bernhisel J M, ne cor N T and W T
Bevan A D, ws 4 W bet 2 and 3 N
Castle Wm, ns 3 S bet 3 and 4 E
Clinton J, ns 1 S bet E T and 1 E
Davis M L, ss 3 S bet E and W T
**Douglas G C,** ns 2 S bet 2 and 3 E
Downing J G, ws E T bet 3 and 4 S
Ferguson Mrs E B, es 1 E bet 1 & 2 S
Fowler Allen, ws E T bet 1 and 2 S
Gardiner Dr F, ss 2 S bet 1 and 2 E
Hadley J R, ws E T bet S T and 1 S
Hamilton J F, ws E T bet 1 and 2 S
Higgins Dr, ss 2 S bet E and W T
Holland J M, ws E T bet S T and 1 S
Hovey O D Sr, 19 Ward
Lindsley E, ss 2 S bet E and W T
Marshall S, ns 6 S bet 2 and 3 E
Newton S E, Wasatch Building
Peterson A, es 4 E bet 1 and 2 S
Plant E L, Market Row
Pratt Mrs R B, ws E T bet S T and 1 S
Richards J S, ws E T bet S T and 1 S
Russell Wm, es 1 W bet N and S T
Smith A K, es 3 E bet 3 and 4 S
Smith W J, es 6 E bet S T and 1 S
Snedaker Dr, ws E T bet 2 and 3 S
Sprague S L, ws 1 E bet S T and 1 S
Taggart J P, ss 1 S bet E and W T
Thompson J D, Wasatch Drug Store
Wadman H H, es 4 E bet 1 and 2 S
Wesley J E, es 1 E bet 2 and 3 S
White I, ns 2 S bet 5 and 6 E
Williamson J, ws 1 E bet 4 and 5 S
Young S B, ws 4 E bet S T and 1 S

PLANING MILLS.

Latimer, Taylor & Co, sw cor S T & 2 W
Oakey Thos, ws 1 E bet 3 and 4 S
Utah Planing Mill, ws 1 W bet 3 and 4 S
Sierra Nevada Mill, ss S T bet 2 & 3 W

PLUMBERS AND GASFITTERS.

Heesch & Ellerbeck, ws E T bet S T and 1 S
**James David,** ws W T bet S T and 1 S
Reid G E, es E T bet 2 and 3 S

POTTERIES.

City Pottery, Eardley & Croxall, se cor E T and 5 S
Petson F, es 3 E bet 6 and 7 S

PRINTING OFFICES.

Callister & Mousley, ws E T bet 2 & 3 S
**Deseret News Office,** ne cor S and E T
**Graham J C & Co,** es 1 S bet E and W T
**Herald office,** es E T bet S T and 1 S
**Tribune Office,** ns 2 S bet E and W T

REAL ESTATE AGENTS.

**Bird W H,** ws E T bet 2 and 3 S
Cooper Bros, undr T R Jone's bank
Gilberson C M, es W T bet 1 and 2 S
**Kelsey Eli B & Son,** ns 1 S bet E T & 1 E
Manning J, ss 2 S bet E T and 1 E
Martin Edward, Martin's Avenue
Pomeroy C E, es E T bet 1 and 2 S
**Simmons Jos F,** es E T bet S T and 1 S
Smith J M, ss 2 S bet 4 and 5 E

RESTAURANTS.

**Aubrey Thos,** ss 1 S bet E T and 1 E
Bourne Mrs E, es 1 S bet E and W T
Clasby & Hogle, es E T bet 1 and 2 S
**Dinwoodey Jas,** es E T bet 1 and 2 S
Gilroy Mrs L A, 5 Commercial
Hagell John, ss 1 S bet E T and 1 E
Hallander J, 26 Commercial
Hill & Hawkins, ws E T bet S T and 1 S
Palmer F, Wasatch Building
**Showell Geo,** ss 2 S bet E T and 1 E

SALOONS AND LIQUOR DEALERS

Alt Jacob, es E T bet 1 and 2 S
**Auer & Murphy, (Occidental,)** ss 1 s bet E T and 1 E
Boukofsky N, ss 1 S bet E T and 1 E
Boulter John, es E T bet 2 and 3 S
Clasbey & Hogle, es E T bet 1 and 2 S
Clift House Saloon, nw cor E T and 3 S
Conrad W K, sw cor 1 S and 1 E
Erikson John, ns 2 S bet E T and 1 E
Graves & Snyder, ss 1 S bet E T & 1 E
Hill & Trewhela, es E T bet 2 and 3 S
Horn & Hamerneck, ss 2 S bet E T & 1 E

Chairs, Bedsteads, Bureaus, Stands & Tables, Etc., Barratt Bros

# MORRIS & EVANS,

## Builders & Contractors

:o:

## GRAVE & MONUMENTAL MASONS.

:o:

## MANTLES IN MARBLE, SLATE & IRON.

Manufacturers of

## PLASTER OF PARIS.

:o:

PIONEER

## FIRE BRICK & CLAY WORKS.

:o:

Owners of the Right for the

## PATENT CONCRETE SIDE AND GARDEN WALKS.

FOR THE CITY OF SALT LAKE.

:o:

**OFFICE, Main Street.** **WORKS, Fifth Ward.**

P. O. BOX 1065.

Saddlery & Saddlery-Hardware, Jobbed by Wallin & Pickard, S.L.City



**N. BOUKOFSKY,**

**Wholesale & Retail Liquor Dealer**

29 & 31 First South St., Salt Lake City.

BLUE WING SALOON.

Liquors for the

FAMILY TRADE,

A SPECIALTY.

Lollin John, es E T bet 1 and 2 S
Margetts P, ss 1 S bet E and W T
McTierney J, es E T bet 1 and 2 S
Morton & Tufts, ss 1 S bet E T and 1 E
**Newman & Reed,** ss 1 S bet E T and 1 E
**Occidental,** (Auer & Murphy,) ss 1 S bet E T and 1 E
Ordner and Patterson, ss 2 S bet E and W T
Pitt & Co, ws E T bet 2 and 3 S

**R. R. EXCHANGE HOTEL.**

**Saloon and Store.**

OPPOSITE RAILROAD DEPOT,

**Salt Lake City, - Utah.**

B. F. WHITTEMORE,

PROPRIETOR.

Ransohoff N S, es E T bet 1 and 2 S
Russell & Burns, es E T bet 1 and 2 S
Shingleton H, ss 1 S b t E T and 1 E
**Stahl W H,** 54 Commercial
Wagener H, ns 2 S bet E T and 1 E
**Walker Bros & Co,** ns 2 S bet E T and 1 E
White House Saloon, sw cor E T & 2 S
**Whitehead & Gray,** ss 1 S bet E T & 1 E
**Whittemore B F,** near R R Depot
Youngberg & Schade, ns 2 S bet E T and 1 E

SALT MANUFACTURERS.

Boyd & Whitworth,
Chamberlain J T, es 4 W bet S T & 1 S
**Jeremy & Co,** se cor 6 W and N T
Snell J W, nw cor 2 S and 1 E
World C, ne cor N T and 2 W

**JAS. DINWOODEY,**

**ARCADE RESTAURANT,**

Opposite Teasdel's Store,

**Salt Lake City, - Utah.**

The above eating house is well and favorably known and the proprietor invites the public to call and see him when visiting the city.

CUISINE FIRST CLASS.

SAMPLING WORKS.

Conkling J C, ne cor 3 S and 3 W

SCHOOLS.

District Schools. Each ward School and Meeting House. (*See Assembly Rooms &c.*)
Free School No. 1, ws 1 E bet 1 and 2 S
Salt Lake Academy, ss 3 S bet E & W T
Salt Lake Collegiate Institute, es 2 E bet 1 and 2 S
St Mary's Academy, ws 1 W bet 1 & 2 S
St Mark's School, ns 1 S bet 1 and 2 E
Rager's Seminary, ns 1 S bet 1 and 2 W
University of Deseret, ne cor 1 N & 2 W

SEEDSMEN AND FLORISTS.

Due O F, ns 1 N bet W T and 1 W
Fenton Thos, sw cor 4 W and 4 S
Hartwell E. ws 6 E bet 1 and 2 S
Maxwell J L, ns 5 S, bet 3 and 4 E
Reading John, es 2 E bet 2 and 3 S
**Smith Henry,** ss 1 S bet E T and 1 E
**Thorup H F,** ss 8 S bet 7 and 8 E

SEWING MACHINE AGENCIES.

Calder D O, Wilson Lightning Sewer, ws E T bet S T and 1 S
**Lockhart J J,** Singer Mfg. Co, ss 1 S bet E and W T
**Riggs O H,** Victor and New American, ws E T bet S T and 1 S
Sowles & Miller, White, Singer, Weed and Howe, ss 1 S bet E and W T

SOAP FACTORIES.

Davey Chas, es 2 S bet 7 and 8 W
Mullett J E, narrow bet Bird and Pear
Snell Henry, es 4 W bet 3 and 4 N
Utah Soap Mfg. Co, ss 4 N bet 1 & 2 W

***Orders Solicited, Bottom Prices, at Geo. Dunford's.***

J. C. GRAHAM. || ESTABLISHED 1869. || H. L. A. CULMER.

# J. C. GRAHAM & CO.,

## JOB PRINTERS AND PUBLISHERS,

Emporium Buildings,

SALT LAKE CITY, - - - UTAH.

:o:

We furnish and print in neat and business like manner,

EVERY FORM OF

BILL HEADS;
LETTER HEADS,
NOTE HEADS,
STATEMENTS,
VOUCHERS,
CIRCULARS,
ETC., ETC.,

AND OTHER LINES OF

Mercantile Printing, Theatrical Printing,
Miscellaneous and General

# JOB PRINTING.

:o:

## BOOK BINDING & PAPER RULING.

:o:

We are prepared at all times to furnish estimates on printing and binding, &c., and have ample specimens for illustration. "Copy" made out or revised and blanks of all kinds prepared.

*Correspondence from the country is respectfully solicited. Orders promptly filled with special regard for correctness and accuracy.*

ESTIMATES FURNISHED.

:o:

**BLANK BOOKS OF EVERY DESCRIPTION MADE TO ORDER.**

:o:

**FULL STOCK OF PRINTERS' STATIONERY.**
**Country Offices Supplied.**

:o:

J. C. GRAHAM & CO.,

PROPRIETORS

SALT LAKE DAILY TIMES.

**Ladies Saddles in great variety, Wallin & Pickard, Salt Lake City.**



SURVEYORS.
(*See Engineers.*)

**ADOLPH JESSEN,**
**Danish Consul**
—AND—
**U. S. Deputy Surveyor.**
WEST SIDE MAIN STREET,
Near Walker House,
SALT LAKE CITY, - - UTAH.

TANNERIES.

Deseret Tannery, ns 4 N bet 1 and 2 W
Morris Robert, ss 4 N bet 1 and 2 W

**ROBERT MORRIS,**
**TANNERY & SKIN DRESSING**
South side 4th North St., between 1 and 2 West.
**BOOT & SHOE FINDINGS OF ALL KINDS**
Always on hand and for Sale at the Lowest Rates.

SODA WATER FACTORIES.

Marsden & Denhalter, Commercial St
Parsons Thos, ss 1 S bet E T and 1 E

STOVES AND TINWARE.

Allen J M, ws E T bet 1 and 2 S
Callahan M B, ws E T bet 1 and 2 S
Scott G M & Co, ws E T bet 1 and 2 S
Z C M I, es E T bet S T and 1 S

TAILOR SHOPS.

Anderson S, 42 Commercial
Bergen John, ws Franklin Avenue
Buckle & Son, es E T bet 2 and 3 S
Cowley Wm, ss 1 S bet E and W T
Davies John, ns 1 S bet W T and 1 W
Earl M, Martin's Avenue
Hagman J, ss 2 S bet E and W T
Hedberg A L, ss 2 S bet E T and 1 E
Johanson J, ws E T bet 2 and 3 S
Levy E, ss 1 S bet E and W T
Longmore Wm, ss 1 S bet E and W T
Taylor John & Son, 12 Commercial
Tavey Peter, ss 2 S bet E T and 1 E
Therning J, 20 Commercial,
Thirkill C, ns 1 S bet W T and 1 W
Thompson H P, 21 Commercial
Treseder R D, 24 Commercial
United Order of Tailors, ws E T bet S T and 1 S

TENT MAKERS.

Balser John, nw cor 1 S and W T
Burns Robt Sr, ns 1 S bet E T and 1 E
Custis Theo, ns 7 S bet E T and 1 E
McCoard Wm, ss 2 S bet E T and 1 E

TRUNK FACTORIES.

Clemetsbaw J H, ss 1 S bet E and W T
Cole H W, ss 2 S bet E T and 1 E
Great Western Trunk Factory, ws 1 E bet 2 and 3 S
Hawkini J J, es 9 E bet 1 and 2 S

UPHOLSTERERS.

Carlisle Wm, ss 2 S bet E and W T
Gordon J M, ws E T bet 2 and 3 S
Riley A T, es E T bet 2 and 3 S
Rivers Bros, ws E T bet 2 and 3 S
Linwoodey H, ss 1 S bet E and W T

WAGON MAKERS.

Bennell Chas, ws 1 W bet 4 and 5 S
Deseret Wagon and Carriage Co, ns 2 S bet 1 and 2 E
Hopper A, ns 2 S bet 1 and 2 E
Hutchinson D, 15 Commercial
Naylor Bros, es 1 E bet 1 and 2 S
Puzey and Malquist, Olive bet Commercial and 1 E

2½ MILES SOUTH ON STATE ROAD
**HARRIS'**
**CLUB HOUSE.**
"Come down and I'll make it pleasant for you."

**Mattresses, all kinds. Imported and made to order, Barratt Bros.**

# GEO. A. LOWE,

## SALT LAKE CITY and OGDEN, UTAH,

Dealer in

# P. SCHUTTLER'S CHICAGO WAGONS,

Full Stock all kinds constantly on hand, including the

## NEW STYLE STEEL SKEIN WAGONS

Buckeye Reapers and Mowers, Sweepstakes Threshing Machines, Plows, Sulky Rakes and all kinds latest improved Farm Machinery; also, Hardwood, Iron, Steel and all kinds of Wagon Stock.

**ALL LETTERS OF INQUIRY ANSWERED PROMPTLY.**

# THE SALT LAKE HERALD.

**DAILY AND SEMI-WEEKLY**

THE HERALD PRINTING & PUBLISHING COMPANY, PROPRIETORS.

SALT LAKE CITY, . . . . . UTAH.

AN INDEPENDENT JOURNAL.

**The Organ of No Party or Sect. It Circulates Extensively in Utah and Adjoining Territories.**

SUBSCRIPTION RATES:

**Daily, $10.50 per Annum; Semi-Weekly, $4.20 per Annum.**

The HERALD, daily and semi-weekly, has the largest circulation among all classes of the community of any newspaper published in Utah, and its value as an advertising medium is not surpassed. The rates of advertising, which are as low as those of any other newspaper of like circulation, can be obtained by addressing the proprietors.

# GREAT WESTERN TRUNK FACTORY!

**Manufacturers, Wholesale and Retail Dealers in**

## TRUNKS, VALISES, SATCHELS AND TRAVELING BAGS.

Prices lower than Eastern Prices, freight being taken into consideration, and work guaranteed fully as good. Prices, Description and Terms on application. Particular attention given to repairing trunks, and also to making up special kinds. Orders of any size, promptly filled on short notice. Dealers will save time and money by purchasing of us. ***H. W. COLE,***

Agent Great Western Trunk Factory.

P. O. Box 499. SALT LAKE CITY, UTAH

WALLIN'S PATENT STIRRUP, best for BRONCHO RIDERS.



WAGONS AND AGRICULTURAL IMPLEMENTS.

Clawson H B, ss S T bet E and W T
Johnson A J, es 1 E bet 1 and 2 S
Lowe Geo A, es 1 E bet 1 and 2 S
Lowell J W & Co, es 1 E bet 1 and 2 S
Mattison L B, ws 1 E bet 1 and 2 S
Sebree H, ws 1 E bet 1 and 2 S

WINDOW GLASS.

Culmer G F, ss 1 S bet E T and 1 E
Latimer Taylor & Co, sw cor S T & 2 W
Midgley & Son, ss 2 S bet E and W T

WHIP MAKERS.

Anderson Geo, ss 5 S bet 2 and 3 E
Birkenhead L, sw cor Ash & Mountain

WOOD TURNERS.

Dahlgreen L, 40 Commercial
Day A B, ne cor S T and 5 W
Fairclough Jas, ws 2 W bet 6 and 7 S
Foster W H, es E T bet 2 and 3 S
Jensen N, es 4 E bet 6 and 7 S
Musgrove Chas, ws Locust bet High & Prospect

WOOL DEALERS.

Buxbaum & Co, es 3 W cor 1 S
Clawson H B, ss S T bet E and W T
Pickard W L, ss 2 S bet E T and 1 E

WATER PIPES LAID TO ORDER.

DAVID JAMES,

TINNER, GAS, WATER AND STEAM FITTER.

IRON, HOSE AND LEAD PIPES, PUMPS AND FITTINGS.

West Temple Street, opposite City Meat Market,

P. O. Box 306. SALT LAKE CITY, UTAH.

BED ROCK!

THE PRICES OF

BAIN WAGONS

Have been reduced to suit the times.

The large increase for these celebrated wagons in Utah justifies *the Reduction made in the Prices for 1879.*

Send for REVISED PRICE LIST. A large DISCOUNT to CASH BUYERS is now offered.

The season for Agricultural Implements is now near at hand, and I would call especial attention to my large and well-selected stock of

OLIVER CHILLED AND MOLINE PLOWS.

——Also a full stock of——

CULTIVATORS, HARROWS, ROAD SCRAPERS, &c.,

Walter A. Wood Mowers, Reapers and Self-Binders.

If your store does not keep these goods write for price list. Address

*HOWARD SEBREE, Salt Lake City.*

———:o:———

SEBREE, FERRIS & HOLT,

*Ogden and Kelton, Utah,*

AND TERMINUS UTAH AND NORTHERN RAILROAD, IDAHO,

Handles the same line of goods as the above, including the

CELEBRATED CHAMPION MACHINES.

Orders promptly attended to by calling on or writing to either address as above.

LEADING HOUSE IN UTAH!

**ESTABLISHED 1864.**

# JOHN READING,

## NURSERYMAN, SEEDSMAN

—AND—

# FLORIST!

Constantly on hand a fine variety of

## Evergreens, Fruit, Shade

—AND—

## Ornamental Trees.

Full Stock of

## FIELD, GARDEN AND FLOWER SEEDS,

LAWN GRASSES, ETC.

Fine Variety of

## GREENHOUSE & BEDDING PLANTS

Always on hand in Season.

## BOQUETS, WREATHS AND CROSSES

For Weddings, Parties and Funerals, A SPECIALTY.

**JOHN READING,**

Cor. 2nd East and 2nd South Sts.,

P. O. Box 358. SALT LAKE CITY, UTAH.

Orders by Mail or Telegraph will receive prompt attention.

# "PIONEER"

# White Lead!

WARRANTED STRICTLY PURE.

We make but One Quality, and it is equal to the Best Made anywhere in the world. It is a Pacific Slope production made from **Utah** lead. Manufactured by

WHITTIER, FULLER & CO.,
SAN FRANCISCO.

# Whittier, Fuller & Co.

MANUFACTURERS AND IMPORTERS OF

**White Leads, Zincs, Colors, Varnishes, Brushes,**

And all kinds of

## PAINTERS' AND ARTISTS' MATERIALS.

## MIXED PAINTS.

Agents of the

FRENCH AND BELGIAN PLATE GLASS COMPANIES,

And the leading **French** and **English** manufacturers of

**Single and Double Thick WINDOW GLASS.**

Manufacturers of

**FRENCH PLATE MIRRORS**

21 and 23 Front Street, San Francisco. 28 K Street, Sacramento. 412 and 414 12th Street, Oakland.

# SALT LAKE TRIBUNE,

## *DAILY AND WEEKLY.*

TERMS:

| | | |
|---|---|---|
| **DAILY, One Year, by Mail,** | - - | **$10.00.** |
| **" Delivered by Carrier,** | | **25 cts. per Week.** |
| **WEEKLY, One Year,** | - - | **$3.00.** |
| **" Six Months,** | - - - | **1.75.** |

ADVERTISING RATES FURNISHED ON APPLICATION.

THE TRIBUNE

JOB OFFICE

Is furnished with facilities for doing all kinds of

JOB PRINTING, RULING AND BINDING.

:o:

**PRICES MODERATE FOR GOOD WORK.**

**Wallin & Pickard carry full lines Trotting and Racing Goods.**



# ALTA

Is one of the oldest mining towns in Utah, and the mines which surround it have achieved a world wide fame. It is situated near the summit of Little Cottonwood Canyon, and is close to the Flagstaff, Toledo, Prince of Wales, North Star, Emma and many other valuable mines. At one time Alta was a populous and influential city, but a disastrous fire almost swept it away in the spring of 1878, and it has not yet been extensively rebuilt. The town is reached by the Wasatch and Jordan Valley Railroad. It is 17 miles from Sandy and 28 miles by rail from Salt Lake City. The population, including that at the surrounding mines, is probably 600.

## ALTA DIRECTORY.

Allerton C. miner
Anderson F. C. miner
Anderson Charles, miner
Anderson C. M. miner

Banks M. blacksmith
Begeman C. T. W. miner
Bently D. H. sup't Toledo mine
Berta Peter, miner
Blamforth A. miner
Borbridge Charles, miner
Boyd G. H. miner
Brewer G. H. miner
Brinkerhoff J. miner
Brown R. miner

Carlin P. miner
Carruthers Wm. miner
Carruthers E. foreman Bay City Tunnel
Case G. W. teamster
Casley Wm. miner
Castellano M. F. miner
Chadwick John, miner
Clark James, sup't Butte mine
Collins C. H. saloon
Cragie T. H. miner
Crow G. W. miner
Cullinan James, miner
Cunningham Dick, miner
Curnon R. H. miner

Dalglish J. J. miner
Declamenta P. miner
DeGraff E. clerk
DeHuff H. C. miner
Devers A. R. propr. hotel Fritz
Donelson John, tel. operator
Dunn John, miner
Dyer F. H. miner
Dregar M. miner

Fergerson D. miner
Fitzgerald & Williamson, saloon
Fitzgerald A. J, merchant
Flynn P. miner
Flynn William, miner
Forbes John, miner
Fowles James, carpenter
Francy George, miner
Frenton John, miner
Fritzsimmons Wm. miner

***Geo Dunford, the popular Boot Fitter and Hatter.***

**First Prizes awarded by Territorial Fair, 1878, Wallin & Pickard**



Geary M. miner
Godwin Frank, miner
Gowan John, miner
Green I. miner
Green William, miner

Haight F. supt. Davenport mine
Hall David, miner
Hall Edward, miner
Hall W. E. supt. Antelope and Prince of Wales mines
Hanford James. miner
Hanford John, miner
Hawkes S, miner
Hax H. saloon
Hepburn David, miner
Hepburn P. miner
Hirschman M. supt. Flagstaff
Holmes L. J., U.S. deputy mineral surveyor
Hood Andrew, miner
Huff A. J. stationery dealer

Ireton William, supt. Oregon

Jones J. freighter
Jones Thomas, miner
Johnson P. A. miner
Johnson C. J. supt. Manitoba

Keller Richard, miner
Kennedy & O'Riley, saloon
Kerwin Pat, supt. Iris Tunnel
Knox R. G. agent W & J V R R

Lamb P. miner
La Port Frank, lumberman
Litster Robert, miner

Mandry John, miner
McDonald John, miner
McLean G. A. engineer
Meister Fritz, supt. North Star mine
Miller P. miner
Miller B. miner,
Morrill J. C. miner
Morris Edward, miner

Nelson R. A. miner
Norman G. B. miner

O'Riley J. J. saloon
O'Toole, J. J. supt. Grizzly mine
Perrett L. jeweler
Prethro S. W. miner
Pritchard Thomas, miner

Read C. supt. Alta Consolidated
Rettich F. miner
Richards J. B. miner
Ripley W. C. miner
Rowe W. P. butcher

Sandberg B. C. shoemaker
Sands C. O, miner
Sanford E. B. contractor
Sanger J. miner
Scrimgeour James, sup't Emma mine
Shields Harry, packer
Shovell W. L. miner
Shuman Luke, engineer
Sickler Charles, saloon
Silver J. A. engineer
Simmons F. H. physician
Smith Peter, brewer
Smith S. carpenter
Snider Peter, miner
Staples L. carpenter
Strickley John, merchant

Tanish James, miner
Thomas Albert, prop. Canyon House
Traub F. miner
Tucker J. merchant

Wall James, miner
Wallace H. C. bookkeeper
Warren William, miner
Walsey John, miner
Watson E. J. miner

***The place for Hats, Caps & Gloves, Geo. Dunford.***

Cash paid for Hides, Wool and Furs, W. L. Pickard, Salt Lake City.



Watson J. T. miner
Watson William, miner
Watson William, supt. Equitable Tunnel
Watson John, miner
Whippy G. F. miner
Williams W. miner
Williamson E. C. Postmaster
Wood W. A. miner
Woolsey W. A. supt. City Rock mine
Wright Martin, restaurant
Wurzburg Joseph, merchant
Zubrick M. miner

ALTA BUSINESS DIRECTORY.

Banks M. blacksmith
Bateman J. T. Justice of Peace
Brough C. M. notary public
Burgess Richard, constable
Collins C. H. saloon
Devers A. R. Hotel Fritz
Fitzgerald & Williamson, saloon
Fitzgerald A. J. general mdse.
Hax H. saloon
Holmes L. J. notary public
Huff A. J. stationer
Kennedy & O'Riley, saloon
Perrett L. jeweler
Rowe W. P. butcher
Sandberg B. C. bootmaker
Sickler Charles, saloon
Simmons F. H. physician
Smith Peter, brewer
Strickley John, general mdse.
Thomas Albert, Canyon House
Tucker J. general merchandise
Williamson E. C. druggist
Wright Martin, restaurant
Wurzburg Joseph, general mdse.

# BINGHAM

Is a mining town in Bingham Canyon and is the central point o the West Mountain Mining District. It is about 28 miles from Salt Lake City, in a south-westerly direction and is the terminus of the Bingham Canyon and Camp Floyd Railroad. The enterprising citizens of Bingham have made it a lively town in years past and have managed to so far combat the hard times of later days that the town is now generally known as the "Old Reliable." Close by are the famous Old Telegraph and other mines including the Stewart. The active development of numerous good mines has employed a great many experienced miners who in turn support a solid circle of business houses. There are in Bingham a church, a school and a public hall.

BINGHAM DIRECTORY.

Allen E. carpenter
Anderson A. brakeman
Andersen L. miner
Armstrong W. teamster

We pack Furniture to insure Safety and avoid Weight, Barratt Bros.

*Shoe Leather & Findings, W. L. Pickard, S. L. City.*



Baker S. L. miner
Benson E. T. blacksmith
Bergher G. brakeman
Berkel John, miner
Benning U. butcher
Bierd Joseph, miner
Blenny W. E. saloon
Bourgard J. saloon
Brinks Charles, miner
Brown George, butcher
Brooks Charles, miner
Brunton John, constable
Burlin John, brakeman
Burnett W. sectionman
Burnett C. sectionman
Butcher William, miner
Butter John, miner

Campbell J. W. miner
Capes Mrs. C. widow
Chamberlain M. J. miner
Chandler G. E. miner
Chandler George, lumber dealer
Clays D. miner
Cocking John, miner
Cokley & Co. stable
Collins C. H. stable
Collins John, miner
Collins J. R. miner
Collins John, miner
Connery Richard, miner
Conpon G. M. clerk
Cooper Wm. merchant
Crane A. blacksmith
Cullen M. miner

Dahlstrom H. blacksmith
Dallimore William, miner
Davis M. T. conducter B.C.R.R
Davis George, miner
Davidson G. W. clerk
Deronzo Lewis, miner
Donner W. A. miner
Driscoll M. miner

Ells N. miner
Emery A. B. clerk

Fenn J. B. miner
Fitzgerald J. J. tel. operator
Fitzjeil J. miner
Forest Allen, miner
Forney E. druggist
Foster Jacob, baker
Fowler B. miner

Gavin Simon, miner
Gauchat A. J. miner
Gibbons Thomas, atty-at-law
Goddard William, miner
Gregerson L. J. miner
Griffind D. M. blacksmith
Guiliani R. S. barber

Haigland J. section foreman
Hanson O. miner
Hays Charles, laborer
Hayes S. merchant
Hazelgrove I. miner
Heasten D. carpenter
Heath L. miner
Heidel C. W. miner
Hendy B. laborer
Henderson David, laborer
Hickman Dr. J. B. physician
**Hill E.** dealer in gen. mdse.
Hocking John, miner
Holmes A. miner
Hunter George, miner
Hurst George, miner

Iverson J. miner
Ingelfield John, teamster
Ireland T. W. miner
Isaac B. miner

Jackman James, miner
Jeffreys L. C. miner
Jerome F. B. miner
Johnson A. M. carpenter

*Standard Goods at Geo. Dunford's, Salt Lake City*

Henry Arthur's Boot & Shoe Uppers, W. L. Pickard, Salt Lake City.



Kelsey E. B. assayer
**Keyser Henry,** butcher
Kinney L. B. Justice of Peace
Klopenstine A. miner
Klopenstine Andrew, miner
Knowlton O. E. miner

Lashbrook C. H. miner
Lee George, miner
Levin Martin, shoemaker
Linsey S. G. miner
Linman L. miner
Lodders A. restaurant
Lundy M. R. agent B. C. R. R.
Lundgend T. O. brakeman
Lundgren J. brakesman

**Masters T. J.** saloon
May H. M. miner
Mayberry M. miner
Mayne William, teamster
Mayne Thomas, miner
Mayne George, miner
Maxwell S. S. carpenter
McCorroll James, shoemaker
McDonald R. D. blacksmith
McEvers W. B. carpenter
McGuire S. miner
McGuire John, miner
McKinnon J. F. notary public
McKay Mrs. J. widow
Meadows John, miner
Meldrunn D. Blacksmith
Merwin George, clerk
**Mickel J. W.** Builder
Mills V. K. miner
Miller William, miner
Morris I. & Co. merchants
Morris E. merchant
Morris I. merchant
Mylett James, brickmaker
Myrick J. W. miner
Myrick W. A. miner
Mullett George, miner

Nelson C. brakeman
Noland W. J. hotel
Norman Richard, miner

Osborn L. D. miner

Penney N. R. miner
Peterson A. G. brakeman
Phelan & Hayes, merchants
Phelan P. merchant
Pinedo A. mining sup't
Power P. miner
Predo U. X. miner

Rasmussen J. brakeman
Reid A. miner
Reid A. sectionman
Rouch E. butcher

Sappington Shomas, miner
Scoville L. A. machinist
Silver W. R. miner
Smith & Bourgard, saloon
Smith A. saloon
Smith G. S. hotel
Smith I. A. miner
Smith John, dairy
Snell J. miner
Southwick S. stableman
Stanchfield A. J. foreman tramway
Stephens J. H. miner
Sundeman Henry, miner

Tate Charles, clerk
Thompson Wm. shoemaker
Tibble Thomas, section man
Toland F. transferer
Turnbull P. B. miner

Ulrich E. physician

Vontrott O. notary public
Vonspecht C. assayer

Ward O. W. miner
Watson James, miner

Cabinet Work & General Upholstery, Barratt Bros. Salt Lake City.

Shoemakers' Tools of all kinds, W. L. Pickard, Salt Lake City.



Watson C. W. miner
Webb Frank, miner
Wells H. R. bookkeeper
Wellman H. barber
Wilder J. speculator
Williams J. C. miner
Williams John, miner
Wright A. C. butcher

## BINGHAM BUSINESS DIRECTORY.

Benson E. T. blacksmith
Benning U. butcher
Blenney W. E. saloon
Brown Geo. butcher
Brunton John, saloon
Chandler Geo. lumber dealer
Cokeley & Co. stables
Cooper Wm. general mdse
Crane A. blacksmith
Dahlstrom H. blacksmith
Duncan J. & Co. general mdse
Forney E. druggist
Foster Jacob, baker
Gibbons Thos. attorney-at-law
Griffin D. M blacksmith
Guiliani R. S. barber
Hickman J. B. physician
**Hill E.** general merchandise
Kelsey E. B. assayer
**Keyser Henry,** butcher
Kinney L. B. Justice of Peace
Lashbrook C. H. general mdse
Levin Martin, bootmaker
Lodders A. restaurant
Masters T. J. saloon
McCarroll James, bootmaker
McDonald R. D. blacksmith
McKinnon J. T. notary public
**Mickel J. W.** builder
Morris I. & Co. general mdse
Noland W. J. Griffin Hotel
Phelan & Hayes, general mdse
Rouch E. butcher
Smith & Bourgard, saloon
Smith G. S. Smith Hotel
Smith John, dairy
Thompson Wm. shoemaker
Ulrich E. physician
Vontrott O. notary public
Vonspecht C. assayer
Wellman H. barber

E. HILL,
DEALER IN
GROCERIES, PROVISIONS, WINES, LIQUORS AND CIGARS,
MINERS OUTFITTING.
ALL THE LATEST PAPERS AND PERIODICALS RECEIVED DAILY.
BINGHAM, - UTAH.
Agent for the
SALT LAKE TRIBUNE AND HERALD.

# COTTONWOOD (South.)

A few miles South of Salt Lake City, are a number of settlements which are so scattered as to render a perfect record of their residents almost an impossibility in a work of this kind. They include South Cottonwood, North Cottonwood, Brinton's, Butlerville, West Jordan, North Jordan, South Jordan and Mill

*The Leading Boot, Shoe & Hat House, Geo. Dunford*

Sole Leather, French Kip, Calf & Morrocos, W. L. Fickard, S. L. City



Creek. Of these we give the most important, being Cottonwood South, Jordan West and Mill creek. They are supported mainly by agriculture and represent considerable of the wealth of Salt Lake County. Cottonwood South is near the line of the U. S. R. R. about 7 miles from Salt Lake City and has a population of 600, more or less. It contains the Germania Smelting and Refining works, some other smelters and mills and three schools, one church and a public hall.

## COTTONWOOD (South) DIRECTORY.

Adamsen A. farmer
Adamsen D. farmer
Atwood Henry, farmer
Atwood William, farmer
Atwood A. T. farmer
Atwood S. brickmaker

Beaumont James, farmer
Bennion Richard, stock raiser
Berger G. farmer
Berger C. farmer
Berger John, farmer
Bird Henry, farmer
Bird Charles, farmer
Bird Martin, farmer
Bishop F. farmer
Bohn John, farmer
Boyce William, farmer
Bradford R. farmer

Cahoon M. N. farmer
Cahoon James, farmer
Cahoon Andrew, surveyor
Cahoon J. P. farmer
Cahoon Albert, farmer
Cahoon Alonzo, stock raiser
Chisholm Henry, farmer
Clark William, farmer
Cunliffe James, farmer

Erickson P. farmer
Erickson Henry, stock raiser
Erickson J. merchant

Fergerson C. farmer

Gallyer James, farmer
Germania Smelting & Refining Works
Gilbert James, farmer
Gilbert Richard, farmer
Godfrey James, farmer

Hall Thomas, baker
Hansen P. farmer
Hansen Hans, musician
Hansen H. farmer
Hayward J. butcher
Haynes H. clerk
Hoan O. H. foreman
Holder E. farmer
Holder John, farmer
Holtom Richard, farmer
Howe Richard, merchant
Howard George, farmer
Howarth John, foreman

Johnson J. farmer
Jones Phillip, farmer
Jones Robert, farmer

Lester F. farmer
Lovendahl S. M. merchant
Lyons L. P. carpenter

Maxfield Robert, miner
Maxfield James, trader
Maxfield J. farmer

*Barratt Bros., Furniture & House Goods, S. L. City*

Wrought Spanish Bits & Spurs, Wallin & Pickard, Salt Lake City.



McCormick John, carpenter
**McMillan Wm.** gen'l mdse
McMullen N. farmer
McMullen M. farmer
Miller C. L. farmer
Miller R. P. stock raiser
Miller J. R. farmer
Mortan William, farmer
Mortan C. farmer

Potter Edward, farmer
Petersen James, farmer
Phillips W. J. shoemaker
Proctor R. farmer

Rawlins Joseph, farmer
Reading J. farmer
Reading John, gardener

Sandersen S. F. farmer
Schell George, farmer
Silvester G. farmer
Simpers D. stock raiser
Snarr B. farmer
Snider William, sup't Germania S & R works
Smith John, mason
Smith E. D. stock raiser
Stevensen Chris. farmer
Stringer Joseph, farmer
Stringer David, engineer
Stringer Thomas, assayer

Tate George, trader
Tripp E B. farmer

Wait Martin, musician
Walters Joseph, farmer
Warenski E. C. merchant
Welch D. farmer
Wentler R. brewer
Williams John, blacksmith
Winchester James, farmer
Warenski A. farmer
Wright B. farmer

COTTONWOOD (South) BUSINESS DIRECTORY.

Atwood S. brickmaker
Cahoon Andrew, surveyor
Erikson J. general mdse.
Germania S. & Refining works
Hall Thomas, baker
Hayward J. butcher
Howe Richard, general mdse.
Lovendahl S. M. merchandise
**McMillen William,** merchant, dry goods & general merchandise
Stringer Thomas, assayer
Wentler R. brewer
Warenski E. C. groceries

# DRAPER

Is a pleasantly situated village, 18 miles from Salt Lake City, on the U. S. R. R. It is almost exclusively a farming settlement, the populace, numbering about 350, being industrious and contented. The town contains a large meeting house and a good school.

*Geo. Dunford, Boots, Shoes & Hats, Salt Lake City.*

**Best Team Harness made by Wallin & Pickard, Salt Lake City.**



## DRAPER DIRECTORY.

Allen James, farmer
Allen A. J. farmer

Bankhead G. W. farmer
Boberg Neils blacksmith
Brown William, farmer
Brown G. farmer
Brown Norman, farmer
Burnham Charles, farmer

Cook Charles, farmer
Crapo J. G. farmer
Croag Hanson, farmer

Day E. farmer
Day Henry, farmer
Day James, farmer
Dunyon J. L. physician

Enniss E. farmer
Enniss John, farmer

Fitzgerald John, farmer
Fitzgerald P. farmer

Garff Peter, farmer
Green Benj. supt. Co-op
Green James, farmer
Green William, farmer

Heward John, farmer

Jensen James, farmer
Johnson P. farmer

McGuire John, farmer

Neilsen Peter, farmer

Orgill Joseph Jr. farmer
Orgill Joseph, farmer

Pierson Henry, carpenter
Price E. farmer
Pulsipher David, farmer

Reed Joseph, farmer
Richinson Thomas, carpenter
Rideout D. O. laborer

Sadler F. farmer
Scroft Byron, painter
Sorensen Peter, carpenter
Shipley Robert, farmer
Smith Franklin, farmer
Smith A. W. farmer
Smith L. blacksmith
Stewart I. M. bishop
Stewart J. Z. school teacher
Steward I. school teacher
Stokes Thomas, farmer
Stringfellow S. farmer

Terry Franklin, farmer
Terry George, farmer
Terry Joseph, farmer
Thompson P. farmer

Vawdery Thomas, shoemaker

Wright J. P. carpenter

## DRAPER BUSINESS DIRECTORY.

Boberg Neils, blacksmith
Brown William, constable
Dunyan J. L physician
Draper Co-op store, B. Green superintendent
Terry J. Justice of the Peace
Vawdery Thomas, shoemaker

**Barratt Bros. FURNITURE, Salt Lake City—Send for Price List**

# THE DESERET NEWS

## Steam Printing & Publishing Establishment

**Publishes the Daily, Semi-Weekly and Weekly**

## DESERET NEWS

Also the following Church Works:

BOOK OF MORMON. Translated by the Prophet Joseph Smith, jun. Roan, $1.50.

DOCTRINE AND COVENANTS of the Church of Jesus Christ of Latter-day-Saints; containing the Revelations given to Joseph Smith, jun. Imitation Morocco, $2.50; full cloth, embossed, $2.00.

HYMN BOOK: 14th edition. Morocco gilt, $3.00; roan $1.25.

THE VOICE OF WARNING; by Parley P. Pratt. Full cloth, embossed, $1.00.

SPENCER'S LETTERS; by Orson Spencer, A. B., in reply to the Rev. William Crowell, A. M., Boston, Mass. Full cloth, embossed, $1.25

KEY TO THE SCIENCE OF THEOLOGY; by Parley P. Pratt. Imitation morocco, $1.50; full cloth, embossed, $1.00.

CATECHISM FOR CHILDREN; by John Jaques. Stiff covers, 25 cts.

ANSWERS TO QUESTIONS; by President Geo. A. Smith. Stiff paper covers, 50 cts

DOES THE BIBLE SANCTION POLYGAMY? Discussion between Orson Pratt and Dr. J. P. Newman, Chaplain of the U. S. Senate; to which is also added Three Discources on Celestial Marriage, delivered by Orson Pratt, President Geo. A. Smith and Geo Q. Cannon 50 cts.

PLURAL MARRIAGE. A sermon by the Rev. Dr. Newman, with answer by Orson Pratt. 15 cts.

POEMS: Religious, Historical and Political; by Eliza R. Snow. Cloth, $1.00; cloth gilt, $1.25; calf gilt, $2.00; morocco, $2.25.

HARP OF ZION, Poems by John Lyon. Cloth gilt, $1.25; cloth, $1.00.

JOURNAL OF DISCOURSES of the First Presidency. Vol. 2, half calf, $1.50.

LE LIVRE DE MORMON (Book of Mormon in French) Paper cover, $1.00.

THE RESURRECTION. A discourse by President Brigham Young. 10 cts.

FRUITS OF MORMONISM. A pamphlet compiled and written by Elder A. Milton Musser. 25 cts.

U. S. LAND LAWS. 25 cts.

PEARL OF GREAT PRICE. Being a choice selection from the Revelations, Translations and Narrations of Joseph Smith, Paper Cover, 60 cts Cloth 75 cts.

THE BOOK OF ABRAHAM. Its authenticity established as a divine and ancient record. By Elder George Reynolds. Price, 25 cts.

A REVIEW of the Decision of the Supreme Court of the United States of the case of George Reynolds vs. the United States; by Geo. Q. Cannon. Price 25 cts.

## BOOK & JOB PRINTING

IN ALL ITS BRANCHES.

**Book Binding, Paper Ruling and Blank Book Manufacturers.**

**CANNON & YOUNG, Editors and Publishers,**

Corner of South and East Temple Streets, - - SALT LAKE CITY, UTAH.

Handsome Double Buggy Harness, Wallin & Pickard, S. L. City



# FORT DOUGLAS.

The principal military post of Utah, was established in 1862 by Colonel P. E. Connor, afterwards made Brigadier General, then in command of the 3rd California volunteers and a body of troops from Nevada. The post, then termed Camp Douglas, was built by the soldiers themselves, who fashioned substantial log buildings and barracks that remained unchanged for about 15 years. During the last two years, however, all these old land marks have been supplanted by handsome buildings of red sandstone. The fort is symmetrically arranged, the officers' quarters occupying an elegant crescent that overlooks the parade ground. The barracks surround this space on its other sides and give the whole fort a substantial and secure appearance. Following are the officers of the Fourteenth Infantry now stationed at the post:

Colonel John E. Smith, commanding regiment and post.
Major Montgomery Bryant.
Adjutant Wm. W. McCammon, regimental and post adjutant.
Lieutenant George T. T. Patterson, acting R. Q. M., post Q. W., and A. C. S.
Major B. A. Clements, Surgeon.
T. H. Stanton, paymaster.
T. B. Van Horne, Chaplain.
E. P. Le Compte, A. A. Surgeon.

| | | | | |
|---|---|---|---|---|
| Captain | Frederick E. Trotter, | commanding | Company | E. |
| " | Gilbert S. Carpenter, | " | " | K. |
| " | Thomas F. Toby, | " | " | F. |
| " | Samuel McConihe, | " | " | H. |
| " | Charles B. Western, | " | " | D. |
| First Lieutenant, | Julius E. Quentin, | Company | H. | |
| " " | Albert Austin, | " | D. | |
| " " | Charles A. Johnson, | " | F. | |
| " " | Frank Taylor, | " | I. | |
| Second " | Richard T. Yeatman, | " | I. | |
| " " | Robert A. Lovell, | " | D. | |
| " " | Fredk. S. Calhoun, | " | F. | |
| " " | J. H. Gustin, | " | K. | |
| " " | S. J. Mulhall, | " | H. | |

Charles LaMar, Chief Musician.
Henry Van Houton, Sergeant Major.

Wholesale and Retail Boots, Shoes and Hats, Geo. Dunford.

Rubber & Gold Plated Carriage Harness at Wallin & Pickard's



Henry C. Smith, Q. M. Sergeant.
W. C. Donaldson, Commissary Sergeant.
Fred. B. DeLand, Hospital Steward.
Louis Keller, Ordinance Sergeant.
No. of Privates, 353.

---

# JORDAN (West.)

West Jordan is a prosperous town on the Bingham Canyon R. R., near its junction with the U. S. R. R. It is 12 miles from Salt Lake City and was originally a farming settlement. In addition to agriculture, which is here pursued on an extensive scale, the people raise sheep and cattle which find good pasture on the Jordan river and the land lying to the West. It is also the location of the famous Old Telegraph Concentrating and Smelting works, which is the largest enterprise of the kind in Utah. At these works, which are now owned by a French company, the Societe des mines D' Argent et Fonderies De Bingham, a heavy force of men is constantly employed night and day, and the result is a steady product of bullion that has already amounted to millions of dollars. The entire population of the settlement is 1,200. West Jordan has a woolen mill, several flouring mills, two schools, well attended, one meeting house and a public hall

## JORDAN (West) DIRECTORY.

Abbott J. B. stock raiser
Ainsworth E. feeder
Amurdsen Ole, farmer
Anderson Chris. laborer
Andersen N. farmer
Andersen James, farmer
Argent Jesse, farmer
Argent John, farmer
Aylett William, farmer

Bateman Samuel, constable
Bateman W. L. farmer
Bateman J. M. farmer
Bateman James, farmer
Batt R. farmer
Batt T. farmer
Beckstead H. farmer
Bird William, farmer
Boirkman A. helper
Bowding William, farmer
Bricker W. farmer
Bringhurst John, furnaceman
Brown James farmer
Brown David, farmer
Brown William, laborer
Burrows William, feeder

Furniture, Staple and Fancy, S. U. & K. D. Barratt Bros. S. L. City

**California Lasso Saddles—Wallin & Pickard, Salt Lake City.**



Clark R. farmer
Cole William, laborer
**Cooper F. A.** dealer in general merchandise
Cross N. brakeman B.C.R.R
Cummings A. laborer
Cundick Albert, farmer
**Cutler William,** merchant and justice of peace

Dahl A. farmer
Dowding David, farmer
Dowding D. laborer
Dowding Thomas, farmer
Drake Edward, farmer
**Driggs Ben. W.** sup't co-op
Driggs Mrs. S. propr. Jordan house
Duncan J. furnaceman

East Jordan flouring mills, Cooper Bros. props
Egbert J. A. stock raiser
Egbert S. W. stock raiser
Ellis John, carpenter
Ericson Charles, laborer
Ericson O. laborer

Forest G. W. sup't concentrating works
Forrester James, laborer

Gardner A. miller
Gardner G. D. miller
Gardner W. miller
Gardner R. miller
Gardner Duncan, stock raiser
Glover James, blacksmith
Glover Joseph, farmer
Glover Albert, supplier
Goff I. farmer
Goff J. Jr. farmer
Goff Thomas, farmer
Goff H. & Co. merchants
Goldsworthy Harry, helper
Gundecker G. master mechanic

Hansen Hans, helper
Hansen James, laborer
Hansen E. feeder
Hansen P. laborer
Hansen C. farmer
Hardwarck A. laborer
Haun C. D. farmer
Hibbard Simon, farmer
Higgins J. farmer
Higgins James, farmer
Hill J. F. farmer
Hill J. W. farmer
Hogensen Swen, farmer
Hook Richard, helper
Huey L. clerk
Hyde James, laborer

Irvin Joseph, stock raiser
Irvin M. stock raiser
Irvin J. W. stock raiser
Irvin John, butcher
Isaacsen L. farmer

James John, supplier
James W. feeder
Jensen M. P. helper
Jensen Carl, tailor
Jenkins Samuel, farmer
Jenkins R. farmer
Jenkins W. J. blacksmith
Jenkins W. farmer
Jenkins David, farmer
Johnson Peter, yard master B. C. R. R.
Jones A. helper
Jones J. helper
Jones David, laborer
Joy J. R. furnaceman

Latimer T. H. bookkeeper
Larsen Peter, supplyer
Lawrence Lewis, miller
Leak Robert, farmer

***Look for Name, GEO. DUNFORD, Salt Lake City.***

Nobby Riding Saddles and Bridles, Wallin & Pickard, S. L. City.



Lloyd John, helper
Lloyd David, laborer
Lloyd D. laborer
Lloyd William, laborer
Loefgren T. P. laborer
Lundberg N. laborer
Lundine C. G. laborer

Malstrom Peter, farmer
Malstrom John, farmer
Malstrom Jacob, farmer
Margaret Lorenzo, farmer
Mayne J. H. laborer
Maze E. supplier
McCleary N. shoemaker
Mills J. furnaceman
Mosely James, helper
Myers Charles, furnaceman

Neilsen Peter, tailor
Nelsen James, laborer

Oberg C. Engineer
Olsen O. farmer
Olsen Henry, feeder
O'Farrell John, blacksmith

Patterson O. F. night foreman
Peterson Pat. laborer
Petersen G. laborer
Phillips James, farmer
Poulson P. O. farmer
Poulson James, farmer
Price Edward, supplier
Price John, laborer

Quist C. F. laborer

Revoir Jacob, stock raiser
Richard T. M. musician

Richards James, engineer
Rock J. feeder
Routledge E. fireman
Rudd S. C. butcher

Seler John, laborer
Sharp Charles, farmer
Shearn George, farmer
Shields W. J. stock raiser
Short W. B. foreman
Smith William, supplier
Starling S. laborer
Steiner F. feeder
Sullivan C. O. saloon

Taylor James, furnaceman
Turner James, farmer
Turner J. Jr. farmer
Turner William farmer

Webster G. M. broommaker
Werritt Thomas, helper
Werritt F. farmer
**West Jordan Co-operative Institution,** Ben. W. Driggs superintendent
West Jordan Woolen mills, A. Gardner president
White Albert, harness maker
Williams T. furnaceman
Williams J. J. shoemaker
Williams James, laborer
Wright George, stock raiser

## JORDAN (West) BUSINESS DIRECTORY.

Bateman Samuel, constable
**Cooper F. A.** general mdse.
**Cutler Wm.** general mdse.
East Jordan Flouring Mills, Cooper Bros. proprietors
Gardner Duncan, stock raiser
Glover James, blacksmith
Goff H. & Co. general mdse.
McCleary N. bootmaker
Neilsen Peter, tailor
O'Farrell John, blacksmith
Irvin John, butcher

Chairs, Bedsteads, Bureaus, Stands & Tables, Etc., Barratt Bros.

Saddlery & Saddlery-Hardware, Jobbed by Wallin & Pickard, S. L. City



Jensen Carl, tailor
Jenkins W. J. blacksmith
Rudd S. C. butcher
Sullivan C. O. saloon
Webster G. M. broom maker
**West Jordan Co-op Store,** B. W. Driggs supt.
West Jordan Woolen Mills, A. Gardner, president
White Albert, harness maker
Williams J. J. shoemaker

**F. A. COOPER,**

WHOLESALE AND RETAIL DEALER IN

**Dry Goods, Clothing, Hats, Boots & Shoes,**

**Groceries, Provisions, Flour, Grain, Etc,**

**WEST JORDAN, UTAH.**

**WEST JORDAN**

**CO-OPERATIVE MERCANTILE INSTITUTION,**

WHOLESALE AND RETAIL DEALERS IN

**DRY GOODS, GROCERIES, CLOTHING,**

**Hardware, Boots, Shoes, Etc.**

**Wool, Hides, Home Made Woolen Goods, Grain, Produce, Etc., Etc.**

WEST JORDAN, UTAH. BEN W. DRIGGS, Superintendent

D. M. FERRY & CO.,

SEED MERCHANTS.

**GROWERS AND IMPORTERS.**

:o:

Seeds mailed free of postage to all parts of the States and Territories. Our Illustrated, Descriptive and Priced Seed Catalogue will be mailed FREE to all applicants. It contains 2 colored plates, 500 engravings, about 150 pages, and gives full descriptions, prices, and directions for planting over 1200 varieties of Vegetable and Flower Seeds, Plants, Roses, &c. Invaluable to all; Send for it. Address

D. M. FERRY & Co., DETROIT, MICHIGAN.

***Orders Solicited, Bottom Prices, at Geo. Dunford's.***

Ladies Saddles in great variety, Wallin & Pickard, Salt Lake City



# MILL CREEK.

Six miles to the South and East of Salt Lake City is the somewhat scattered settlement of Mill Creek. It is a farming district of over a thousand population and represents a landed wealth of no small value. It contains four schools and a good meeting house.

## MILL CREEK DIRECTORY.

Bailey G. B. apiarist
Bell James, farmer
Birch Mrs. E. widow
Bowden Henry, blacksmith

Calder George, school teacher
Carlisle John, farmer
Carlisle Thomas, farmer
Carlisle R. farmer
Carlisle Joseph, farmer
Casper N. farmer
Casper W. W. farmer
Cook J. M. farmer
Cook John, farmer
Cornwall J. machine agent
Cunningham J. A. merchant

Davis J. P. farmer
Davis J. R. farmer

Fairbourn Edward, post master

Gordon John, miller
Gordon James, merchant
Gordon J. Jr. merchant
Green C. farmer
Guest E. F. M. constable

Hansen J. farmer
Hanson G. farmer
Harmon B. farmer
Harmon Robert, farmer
Haslem H. farmer
Haslem John, laborer
Helm A. farmer
Helm D. blacksmith
Hewiston George, tent maker
Hill A. farmer
Hill W. H. farmer
Hill A. H. farmer
Hill J. A. lumber dealer
Holt J. R. wagon maker

Jackson J. farmer
Jenkins A. farmer
Jensen C. farmer
Jensen L. farmer

Leek William, farmer
Lemon L. farmer
Lemon A. farmer
Lemon W. farmer
Lemon O. P. farmer
Lunn David, farmer

Marrill W. W. farmer
Mawson Robert, dentist
Mawson W. O. shoemaker
McAllister Daniel, farmer
McFarland A. farmer
Miller R. merchant
Miller J. R. merchant
Morgan W. B. propr. Morgan smelting works
Morgan Edward, farmer
Morgan John, apiarist
Murnford G. school teacher
Murphy J. E. physician
Murphy T. E. farmer
Murphy J. D. farmer

North C. A. supt. co-operative

Mattresses, all kinds, Imported and made to order, Barratt Bros.

WALLIN'S PATENT STIRRUP, best for BRONCHO RIDERS.



North L. farmer
North M. school teacher

Park A. D. farmer
Park H. D. farmer
Park William, farmer
Park W. D. farmer
Phillips A. farmer
Pugh E. farmer

Rhodes W. H. farmer
Robison C. farmer
Russell T. W. farmer
Ryneerson A. J. farmer

Snedaker J. F. justice of peace
Sorensen J, farmer
Spencer C. H. farmer
Stedman George, farmer
Stockdale W. farmer
Stultz S. farmer

Taylor George, blacksmith

Walters J. F. contractor
Walton George, farmer
Walton John, farmer
White Edward, farmer
White Martin, farmer
Williams G. A. farmer
Wilson I. farmer
Woodmansee D. shoemaker
Woodmansee John, shoemaker
Wright J. P. tailor
Wright J. A. farmer

MILL CREEK BUSINESS DIRECTORY.

Bailey G. B. apiarist
Bowden Henry, blacksmith
Co-operative store, C. A. North superintendent
Cornwall J. machine agent
Cunningham J. A. genl. mdse.
Gordon J. & Sons, genl. mdse.
Guest E. F. M. constable
Helm D. blacksmith
Hewiston Geo. tent maker
Hill J. A. lumber dealer
Mawson Robert, dentist
Mawson W. O. shoemaker
Miller Bros. genl. mdse.
Morgan Smelting works
Morgan John, apiarist
Murphy J. E. physician
Snedaker J. F. Justice of Peace
Taylor Geo. blacksmith
Woodmansee Bros. shoemakers
Wright J. P. tailor

## SANDY,

Although a small town, is one of considerable importance. It is the point to which a large proportion of the ores from the Cottonwoods and Bingham canyons are shipped for sampling purposes. After being tested in this manner, much of the ore remains at Sandy until sold, and the business of handling, transferring and shipping ores is the principal enterprise of the town. Some farming is also carried on and in times of mining activity, a number of smelters are in operation near by. The population

*Geo Dunford, the popular Boot Fitter and Hatter.*

Wallin & Pickard carry full lines Trotting and Racing Goods



of Sandy is probably 500. It is located 12 miles South of Salt Lake City and on the U. S. R. R. at its junction with the Wasatch and J. V. R. R.

## SANDY DIRECTORY.

Allen C. laborer
Allen James, engineer
Allsop Thomas, farmer
Anderson N. farmer

Barratt Wm. laborer
Bingsen Peter, sectionman
Brown Charles, farmer
Brown A. H. fireman
Brue A. laborer

Camp B. engineer
Castle John, farmer
Clark Wells, ore dealer
Clark John, laborer
Clinton J. E. agent U S R R
Cochrane Henry, laborer
Conolley P. laborer
Corkwell Wm. laborer
Cooper A. laborer
Critchley George, laborer
Cummings E. miner
Cunningham C. S. conductor W & J V R R
Cushing Arthur, supt. Pioneer sampling mills
Cushing James, laborer
Cushing J. night watchman

Davis G. B. clerk
Decker Ray, clerk
Decker Charles, hotel keeper
Donley James, laborer

Ede Samuel, laborer
Ewing Frank, assayer

Farnsworth J. conductor W & J. V. R. R.
Farrer B. laborer

Finch Thomas, laborer

Goff H. farmer
**Goldthait J. W.** druggist
Grant D. W. saloon
Guiver E. laborer
Hague J. H. cashier W & J V R R
Hansen John, farmer
Hardcastle John, engineer
Hardcastle Wm. blacksmith
Hardcastle Levi, farmer
Harwood John, sectionman
Harrison I. postmaster
Harrison I. jr. laborer
**Hatch S. T.** restaurant
Hjelta A. O. machinist
Holman E. merchant
Hollingsworth H. sampler
Humphries John, teamster
Humphries James, laborer

Irving John, butcher

Jenkins W. farmer
Jensen C. laborer
Johnson F. laborer
Jones Mark, engineer
Jones T. H. B. miner
Judd C. laborer

Kemp S. saloon
Kingdon Joseph, section foreman
Knapp J. smelter

Livingston Alexander, laborer
Longreen John, farmer
Lundgren John, section hand
Lyleblad L. laborer

Feathers & Pillows assorted, Mirrors, Brackets & Pictures, Barratt Bros

**First Prizes awarded by Territorial Fair, 1878, Wallin & Pickard**



Mace Joseph, laborer
Mace Richard, laborer
Marriott Thomas, blacksmith
Marriott George, newsdealer
Marriott John, farmer
McCleary Wm. shoemaker
McGinness Robert, laborer
McGrath John, saloon
McGinness A. laborer
Mickleson James, farmer
Mikesell H. section foreman
Moore Hyram, laborer
Morris R. P. tel. operator

Newell Wm. section man
Nugent Thomas, laborer

Oakes M. laborer
Olsen B. laborer
**Osterman J.** merchant
Ostlund G. farmer

Pennman Wm. laborer
Perry Samuel, smelter
Pickett Charles, cook
Poulsen Jens, car repairer
Powell John, laborer
Prince George, carpenter

Ravenor Thomas, laborer
Rogers Charles, laborer
Rolfson Frank, laborer
Rosengreen G. farmer
Rosengreen C. farmer
Russell Henry, farmer
Russell H. farmer

Schuler Joseph, brewer
Schurk David, laborer
Schurk J. farmer
Scofield C. F. agent W. & J. V. R. R.
Scrogin Peter, laborer
Scott W. R. warehouseman
Sherwood Wm. laborer
Smith James, engineer
Smith John, laborer
Smith William, laborer
Sorenson Heber, laborer
Stancliff C. A. farmer
Sweeney John, laborer

Terhune R. H. assayer
Textorious B. P. section man
Treptoe Charles, laborer
Tripp William, bar tender
Warren A. laborer
Wells L. F. for'ding merchant
Wells E. laborer
Westwood Jos. sectionman
Wilson Thomas, farmer
Wilson William, farmer
Wiseman George, clerk
Worthington A. H. laborer

Youngberg, shoemaker

## SANDY BUSINESS DIRECTORY.

Clark Wells, ore dealer
Decker Chas. Railroad hotel
Ewing Frank, assayer
**Goldthait J. W.** druggist
Grant J. W. saloon
Hardcastle Wm. blacksmith
Harrison I. Justice of Peace
**Hatch S. T.** restaurant
Holman E. general mdse.
Irving John, butcher
Jones T. H. B. constable
Kemp S. saloon
Marriott Geo. newsdealer
McCleary Wm. shoemaker
McGrath John, saloon
**Osterman J.** general mdse.
Schuler Joseph, brewer
Terhune R. H. assayer
Wells L. F. for'ding merchant

***The place for Hats, Caps & Gloves, Geo. Dunford.***

Cash paid for Hides, Wool and Furs, W. L. Pickard, Salt Lake City.



JAMES OSTERMAN,
DEALER IN
Dry Goods, Boots & Shoes,
Groceries, Provisions,
CONFECTIONARIES,
Cigars & Tobacco,
SANDY, - - UTAH.

S. T. HATCH,
Restaurant and Lodging House,
Sandy, - - Utah.
THE ONLY PLACE TO GET A SQUARE MEAL AT ALL REASONABLE HOURS. COME AND SEE FOR YOURSELF.
Board by the Day or Week.

J. W. GOLDTHAIT,
DRUGGIST,
SANDY, - - - UTAH.
Dealer in Drugs, Perfumeries, Toilet Articles, Etc.,
Wines and Liquors for Medical Purposes.
TOBACCO & CIGARS.
Prescriptions Carefully Compounded.

# UNION FORT

Is situated 13 miles from Salt Lake City, near the south-eastern portion of the valley, secluded from the general gaze and off the line of travel. The settlers are exclusively farmers. Union Fort has a population of about 300 and supports a good school.

## UNION FORT DIRECTORY.

Anderson Andrew, farmer

Baker C. B. farmer
Baxton William, farmer
Bergen W. C. farmer
Berrett John, farmer
Boggess W. A. farmer
Bogley Thomas, farmer
Brady M. H. farmer

Cole C. E. farmer
Cole J. M. farmer
Cole Philander, farmer
Cole W. B. farmer
Cox Edwin, farmer
Crismon Henry, farmer

Day Arthur, farmer

Eagle John, farmer
Ehngreen John, farmer

Ferkins George, farmer
Flake Green, farmer

We pack Furniture to insure Safety and avoid Weigh', Barratt Bros.

**Shoe Leather & Findings, W. L. Pickard, S. L. City.**



Forbush Rufus, farmer
Forbush Francis, farmer
Forbush L. E. farmer
Forbush Hyrum, farmer
Fox Thomas, farmer
Fox G. S. farmer
Freeman Daniel, farmer

Graham David, farmer
Graham J. D. farmer
Greenwood Foster, farmer
Greenwood Thomas, farmer
Griffith Jacob, farmer
Griffith Joseph, farmer
Griffith Ephraim, farmer

Hansen James, farmer
Helm John, farmer

Jacobson Lars, farmer
James John, farmer
James J. L. farmer
James William, farmer
Jensen Lars, farmer
Jensen Peter, farmer
Jones Daniel, farmer
Jones D. H. farmer

Limm John, farmer
Lindahl Neils, farmer
Litchforth Miles, farmer
Lundburg Neils, farmer

Marriott Timothy, farmer
Middleton Thomas, farmer
Milne Robert, farmer

Montier Henry, farmer
Morgan Richard, farmer

Neilson Neils, farmer
Nelson O. G. farmer
Nowlan Charles, farmer

Oborn John, farmer
Orstad O. E. postmaster
Ottley Edward, farmer

Pate J. G. farmer
Phillips Ishmael, bishop
Polsen Andrew, farmer
Proctor David, farmer

Richards Silas, Justice Peace
Richardson Thomas, farmer
Ringquist A. W. farmer
Rosong Peter, farmer

Sharp J. W. farmer
Smart T. H. farmer
Smart T. H. Jr. farmer
Smith Thomas, farmer
Smith Hyrum, farmer
Smith W. P. farmer
Stevens George, farmer
Stone P. J. farmer

Tanner A. J. farmer
Taylor Richard, farmer
Terry Otis, farmer

Vance I. Y. farmer

Wales Hark, farmer
Walker Thomas, farmer

# WASATCH

Is a station on the W. and J. V. R. R. in Little Cottonwood canyon. At this point the snow sheds of the road begin and the locomotive engine is exchanged for horseflesh previous to the ascent to Alta. On every side are enormous granite cliffs, and here it is that the rock for the Temple at Salt Lake City is quarried.

**Standard Goods at Geo. Dunford's, Salt Lake City.**

Henry Arthur's Boot & Shoe Uppers, W. L. Pickard, Salt Lake City



WASATCH DIRECTORY.

Acuff George, brakeman
Anderson H. brakeman
Anderson J. A. section hand

Balow R. E. boarding house

Creek E. brakeman
Cummings John, brakeman

Harvey B. C. saloon

Hendin John, section foreman

Johnson A. section hand

Knapp S. brakeman

Moring J. A. conductor

Smails J. H. agent W & J V R R.
Sorenson S. brakeman

# UTAH COUNTY.

This county was organized in 1852, although it had been settled several years previous to that date. Its boundaries are: North by Salt Lake County, East by Wasatch County, South by Sanpete and Juab counties, and West by Juab and Tooele counties. It is one of the central counties and ranks in population, wealth and influence next to Salt Lake. The county has an area of over 2000 square miles, much of which is excellent farming and meadow land, while the mountainous portions afford an abundance of first-class timber. The midland counties are supplied with cedar posts from Rush and Cedar Valleys in this county. The total number of acres under cultivation in 1875 was over 35,000. Utah County leads the Territory in its yield of barley, corn, beans, sugar cane, hay, apples, pears, plums, apricots and shrub fruits. The eastern portion is well watered by copious streams from the Wasatch mountains which are conducted by canals and irrigating ditches over many thousands of acres. The property valuation of the county is two and a half millions of dollars. The cities and towns, numbering a dozen or more, are ranged along the northern and eastern shores of Utah Lake with remarkable regularity. Utah Lake is a body of fresh water with a surface of about 225 square miles. It is well stocked with trout, mullet and chub which find a ready market in Salt Lake City. It occupies a central position in the county. A project

Cabinet Work & General Upholstery, Barratt Bros. Salt Lake City

**Shoemakers' Tools of all kinds, W. L. Pickard, Salt Lake City.**



has been devised for the partial draining of the lake in order to extend for many thousand of acres, the fine arable land on the shore which is now either swampy or entirely under water. Those who favor the project claim that the land thus brought under cultivation would greatly increase the county revenue and value,—far beyond the cost of the work necessary to produce the result. The lake is emptied by the Jordan river which flows into the Great Salt Lake. Utah County has a population of about 20,000.

Following are the officers of Utah County:

Probate Judge.—W. N. Dusenberry.
Selectmen.—M. Tanner, J. S. Page, T. J. McCullough.
Probate and County Clerk.—W. H. Dusenberry.
Sheriff.—J. W. Turner.
Coroner.—Albert Jones.
Assessor.—A. O. Smoot, Jr.
Collector.—Geo. M. Brown.
Recorder and Treasurer.—J. E. Daniels.
Prosecuting Attorney.—John B. Milner.
Superintendent District Schools.—W. H. Dusenberry.
Quarantine Physician.—W. R. Pike.
Surveyor.—D. Stark.

PRECINCT JUSTICES.

Springville Precinct.—J. S. Boyer.
Spanish Fork Precinct.—John Moore.
Salem Precinct.—Andreas Engberg.
Payson Precinct.—T. H. Wilson.
Benjamin Precinct.—L. K. Stewart.
Springlake Precinct.—S. Openshaw.
Santaquin Precinct.—W. W. Barnett.
Goshen Precinct.—E. Edwards.
Fairfield Precinct.—H. Snyder.
Cedar Fort Precinct.—L. B. Rodeback.
Lehi Precinct.—S. R. Thurman.
Alpine Precinct.—John Hindley.
Pleasant Grove Precinct.—David West.

***The Leading Boot, Shoe & Hat House, Geo. Dunford***

Sole Leather, French Kip, Calf & Morrocos, W. L. Pickard, S. L. City



# PROVO CITY.

Provo is the county seat of Utah County and has a population of about 5,000. It is pleasantly situated on the Provo River, and reposes peacefully at the base of the Wasatch Mountains, which at this point rear to a tremendous height. The streets are laid at right angles and abut, on their eastern extremities, immediately against the abrupt mountain sides. They are all well planted with shade trees which render the appearance of the city pastoral, shady and extremely pleasant. One characteristic feature of Provo is the number of large and elegant dwellings of which it can boast. They are built mostly of substantial brick and indicate the solid growth of the city and prosperity of its citizens. The business portion of the community is active in its relations with the surrounding settlements and the commercial movements of the city aggregate to a good round sum annually. Provo was the first to begin the co-operative system in the territory, the Provo Co-operative Institution, established March, 1869, being the first incorporation of the kind in Utah. A complete list of the business enterprises will be found appended; but more than a passing notice must be bestowed on the works of the Provo Manufacturing Company. This institution operates the largest woolen mills between Missouri River and San Francisco. The main building is of rock, four stories high, with a half Mansard roof covered with patent roofing. It is 140 x 60 feet, with a projected stairway, surmounted by a tower 30 feet above the roof. The upper story is used for the preparation of wool, of which a large quantity is kept on hand. The floor below has 24 carders, two pickers and two renovaters. The story beneath is the spinning room, where four large self-acting mules, with 720 spindles each, perform their work. On the first floor there are 37 narrow looms, 17 broad looms, one shawl fringer and one cloth dresser. The finishing house, 70 x 30 feet, is two and a half stories high. On the first floor are two washing machines, four fulling stocks, one cloth measure, two large screw presses and three gigs. The upper floor is used for shearing, and contains two washers and

*Barratt Bros., Furniture & House Goods, S. L. City*

**Wrought Spanish Bits & Spurs, Wallin & Pickard, Salt Lake City.**



three shears. There is another building of two and a half stories, 140 x 30 feet, used for offices, store rooms, carpenter and machine shops in the lower part and for wool store and assorting rooms in the upper part. The dye house is 60 by 30 feet and contains one large new patent self-washer, with a capacity for washing 1,800 lbs. wool per day, and has a hydro-extractor for drying purposes, two large dye vats capable of dyeing 1,400 lbs. wool per day, and three vats with reels for dyeing piece goods. The steam used by the concern is supplied by a 50 horse-power boiler. In connection with the boiler is a circular stack of burnt brick, 100 feet high and 10 feet diameter at base.

The machinery in all these buildings is run by two turbine wheels, one 40-inch and the other 35-inch. The establishment is under the management of Mr. James Dunn, a gentleman of experience, ability and good practical sense.

Sericulture has received sufficient attention from the people of Provo to warrant the hope that this industry will assume considerable proportions within a few years. With the co-operation of other cities in the territory, it was found possible to raise last year sufficient cocoons to make over 600 yards of silk cloth. Samples of eggs and reeled silk have been sent to the Eastern States and to Europe, and have been pronounced by experts as equal to any raised elsewhere. The climate of Utah is admirably adapted to the growth of mulberry trees and the raising of silk worms; and Provo seems to take sufficient interest in the industry to make itself conspicuous as the silk district of Utah.

The Territorial *Enquirer*, published semi-weekly, is a good and reliable newspaper, owned and edited by Mr. John C. Graham. It has a large circulation through the middle and southern counties, is the only paper published in the First Judicial District, and is an institution which the people of Utah and surrounding counties appreciate and support. The people of Provo are up to the times in educational matters. They have first-class schools in each of the four wards, which are ably conducted and well attended. The Brigham Young Academy is one of the most prominent places of learning in the territory. It was founded upon a

***Geo. Dunford, Boots, Shoes & Hats, Salt Lake City.***

**Best Team Harness made by Wallin & Pickard, Salt Lake City.**



grant made by the late President Brigham Young, which was placed in the hands of trustees and under the control of an executive committee. Since its foundation it has steadily increased in facilities and influence, and with a large number of students is annually doing a great deal of good. It is under the able management of Professor Karl G. Maeser.

Provo is the seat of the First Judicial District Court which holds its sessions beginning the third Monday in each of the following months: February, May, September and November. P. H. Emerson, judge; C. W. Emerson, clerk.

## PROVO CITY OFFICERS.

Mayor.—A. O. Smoot.
Alderman 1st ward.—W. H. Dusenberry.
" 2nd " —Isaac Bullock.
" 3rd " —Myron Tanner.
" 4th " —J. E. Booth.
Councilors.—O. H. Berg, Roger Farrar Jr., J. W. Loveless, Albert Jones, H. A. Dixon, Peter Madsen, P. M. Wentz, V. L. Halliday.
Recorder.—J. B. Keelar.
Treasurer.—J. E. Daniels.
Attorney.—G. M. Brown.
Marshal and Captain of Police.—J. W. Turner.
Assessor and Collector.—G. M. Brown.
Surveyor.—D. Stark.
Sealer of Weights and Measures and Inspector.—J. J. Fuller.
Watermaster and Supervisor of Streets.—R. T. Thomas.
Quarantine Physician.—W. R. Pike.
Pound Keeper.—J. T. Arrowsmith.

## PROVO DIRECTORY.

Alexander W. D. carpenter
Allen Thomas, farmer
Almon Thomas, carpenter
Allred S. L. farmer
Ambrosen H. J. C. tailor
Andrews W. J. farmer
Arrowsmith T. J. pound keeper
Arrowsmith John, freighter
Ashbrook M. V. attorney-at-law
Ashton J. M. farmer
Bachman Benjamin, deputy U. S. marshal

**Barratt Bros. FURNITURE, Salt Lake City—Send for Price List**

☞ HAS DOUBLE THE CIRCULATION IN SOUTHERN UTAH OF ANY PAPER PUBLISHED.

# The Territorial Enquirer,

**Published every Wednesday and Saturday**

—IN—

PROVO CITY, - - UTAH COUNTY.

—:O:—

TERMS:

## Four Dollars per Year, Postage prepaid.

—:O:—

## THE ENQUIRER

Is the People's Family Paper, and especially deals with matter in which the people of the Territory are directly interested. It is the official journal of Utah County and the First Judicial District.

JOHN C. GRAHAM,
Editor and Proprietor.

A. O. SMOOT, President. | A. JONES, Secretary. | J. W. BEAN, Treasurer.

# PROVO CO-OPERATIVE INSTITUTION,

OPPOSITE COURT HOUSE BLOCK,

PROVO CITY, - UTAH.

—DEALERS IN—

## General Merchandise.

NONE BUT THE BEST CLASSES OF STAPLE AND FANCY GOODS KEPT IN STOCK.

CONSTANTLY ON HAND A FULL LINE OF

**Provo Manufacturing Company's Woolen Goods.**

———:o:———

—DEALERS IN—

WAGONS, PLOWS, REAPERS AND MOWERS AND ALL KINDS OF OTHER AGRICULTURAL IMPLEMENTS, TOGETHER WITH EVERY VARIETY OF WAGON MATERIAL, IRON, SHOES, NAILS, ETC.

## A TAILORING DEPARTMENT

Is connected with the Institution, where none but the best and cheapest Dress and Business Suits are to be obtained. Special and prompt attention given to orders. Men's Overalls, Shirts and Underclothing furnished to wholesale buyers at special rates.

---

# WEST BRANCH

# Provo Co-operative Institution,

Centre Street, near West Main Street,

Keeps constantly on hand a general assortment of

Dress Goods, Shawls, Corsets, Hosiery, Parasols, Ladies', Gents' and Children's Boots and Shoes, Hats and Caps, Crockery, Glassware, Hardware, Staple and Fancy Groceries, Oils, Paints and Glass. A full line of Drugs & Medicines.

*QUALITY, THE BEST AND PRICES THE LOWEST.*

**R. C. KIRKWOOD, Business Manager.**

**Handsome Double Buggy Harness, Wallin & Pickard, S. L. City**



Bailey S. S. farmer
Bailey Sidney, farmer
Bandley C. laborer
Barker J. T. laborer
Barratt Nathan, farmer
Barratt Thomas, laborer
Baum J. C. farmer
Baum Jacob, farmer
Baum George, farmer
Baum J. H. farmer
Baum J. J. farmer
Bean J. W. sec'ty Z C M I
Bean J. A. stock raiser
Bean James, farmer
Bearman Johannus, farmer
Bee F. F. harness maker
Bee Robert, laborer
Bee Samuel, shoemaker
Beebe N. P. farmer
Beebe George, miller
Beesley Joseph, freighter
Beesley J. F. farmer
Beesley Wm. O. freighter
Beesley P. H. laborer
Beesley Thomas, tanner
Bennett W. P. farmer
Berg O. H. carpenter
Bielby John, farmer
Billings A. N. farmer
Billings A. N. Jr. laborer
Boardman Robert, farmer
Boardman R. M. farmer
Boardman Thomas, farmer
Boberg N. laborer
Bolton Martin, farmer
Bolton Thomrs, miller
Bonnett James, farmer
Booth John, laborer
Booth J. E. attorney-at-law
Boren Alma, laborer
Boren Joseph, laborer
Boshard J. R. laborer
Boshard Jacob, laborer
Brereton Richard, farmer
Brown W. H. farmer
Brown F. laborer
Brown J. M. laborer
Brown G. M. city attorney
Buchi B. farmer
Buckley Samuel, musician
Buckley Wm. carder
Buckner Jesse, farmer
Bullock Isaac, farmer
Bullock Isaac Jr. stock raiser
Bullock B. K. farmer
Bunnell S. I. farmer
Burbeck Wm. cooper
Burch John, laborer
Buxton Joseph, gardener

Carroll H. G. carpenter, machinist, etc
Carter D. farmer
Carter Edward, laborer
Carter John, farmer
Carter J. Jr. laborer
Cheever H. A. gardener
Chesley Wm. laborer
Chislett James, laborer
Choney C. laborer
Christiansen J. M. dentist
Christiansen T. laborer
Clark T. B. laborer
Clark Joseph, farmer
Clinger Henry, farmer
Cluff Samuel, farmer
Cluff H. H. ex-county collector
Cluff Hyrum, carpenter
**Cluff D. F.** barber
Cluff D. Jr. carpenter
Collier J. laborer
Collins Bros. masons
Colton F. mason
**Coltrin J. F.** apothecary
Cook Thomas, mason
Cook Luke, Butcher
Conover A. G. farmer

**Wholesale and Retail Boots, Shoes and Hats, Geo. Dunford.**

**Rubber & Gold Plated Carriage Harness at Wallin & Pickard's**



Conrad Charles, farmer
Conrad George, laborer
Conrad F. laborer
Conrad S. farmer
Cordner Thomas, laborer
**Cunningham Mrs. M. H.** post mistress

Daley Wm. farmer
Dana D. S. attorney-at-law
Daniels Aaron, farmer
Daniels J. E. city treasurer
Daniels J. E. Jr. farmer
Davis J. farmer
Davis H. L. farmer
Davis Thomas, surveyor
Davis C. H. farmer
Davis H. W. machinist
Dixon H. W. sec'y. Provo M'fg. Co
Doolan J. P. laborer
Dugdale Aaron, laborer
Dugdale R. J. laborer
Douglas Wm. blacksmith
Duke John, laborer
**Dunne James,** sup't Provo Mf'g Co
Dusenberry W N. attorney-at-law
Dusenberry W. H. county clerk
Dye R. farmer

Eakins George, farmer
Edwards Robert, mason
Eggertson S. P. farmer
Ewing W. H. laborer
Elliott Henry, laborer
Elliott George, laborer
Elliott G. Jr. laborer
Elliott Edwin, laborer
Emerson P. H. judge 1st Dist. Court
Emerson C. W. clerk 1st Dist Court
Emmons C. H. laborer
Erstead F. laborer
Evans Geo. laborer
Evans Joseph, laborer
Everett J. laborer

Fawsett R. farmer
Fawsett Wm. farmer
Farrer R. farmer
Farrer R. jr. farmer
Farrer Wm. farmer
Farrer Thomas, farmer
Fenn Thomas, laborer
Ferre Alonzo, farmer
Ferre R. C. farmer
Fisher James, farmer
Flemming T. E. farmer
Fletcher C. E. carpenter
Fordham Wm. carpenter
Freshwater & Son, merchants
Freshwater Wm. merchant
Freshwater Wm. jr. merchant
Fuller J. J. city inspector

Gammon Thomas, farmer
Gardeners' and Mechanics' Exchange, J. Sawyer, president
Gee G. W. farmer
Giles John, farmer
Gillespie James, laborer
Gillespie A. laborer
Gillespie Robert, laborer
**Glenfield J. C. C.** butcher, dealer in hides and horn stock
Glazier S. farmer
Glazier C. D. clerk
Glazier L. O. farmer
Glazier L. S. farmer
Gledhill J. painter
Goff Peter, laborer
Goff James, jr. laborer
Goddard H. S. farmer
Goodman J. R. farmer
**Graham J. C.** editor *Enquirer*

**Furniture, Staple and Fancy, S. U. & K. D. Barratt Bros. S. L. City**

**California Lasso Saddles—Wallin & Pickard, Salt Lake City.**



**Graves Daniel,** silk raiser
Gray Joseph, farmer
Gray James, farmer
Gray W. H. farmer
Groneman George, carpenter

Hadfield S. laborer
Hallett T. farmer
Halliday A. butcher
Halliday Wm. laborer
Halliday V. L. plasterer
Halliday Daniel, laborer
Hanning J. weaver
Hanse Peter, laborer
Hansen James, laborer
Harding J. laborer
Harding Samuel, butcher
Harding S. Jr. laborer
Hardy James, laborer
Hardy M. H. school teacher
Hardy Charles, tailor
Harris Wm. laborer
Harris W. J. farmer
Harrison Wm. drayman
Harrison Wm. tinner
Haws A. W. carpenter
Haws A. H. laborer
Haws Albert, farmer
Haws Oliver, farmer
Hedenberg Olaf, farmer
Hendrickson E. C. potter
Hills J. E. carpenter
Hindmarsh Thomas, merchant
Hodson Wm. laborer
Holdaway A. D. farmer
Holdaway W. S. machinist
Holdaway David, machinist
Holdaway T. T. laborer
Holdaway John, laborer
Holdaway M. farmer
Holdaway S. farmer
Holden Giles, farmer
Holden Peter, laborer
Hoover J. W. miller

**Horton Mrs. E.** dry goods and notions

Jacobsen L. farmer
James George, farmer
Jaques G. W. brick maker
Jarman Thomas, farmer
Jepperson C. farmer
Jepperson Samuel, painter
Jensen P. C. cabinet maker
John David, lumber merchant
Johnson J. P. R. carpenter
Johnson Peter. farmer,
Johnson O. farmer
Johnson John, farmer
Johnson J. A. laborer
Johnson B. laborer
Johnson B. jr. farmer
Johnson C. A. laborer
Johnson N. farmer
Johnson J. T. farmer
Jones J. G. farmer
Jones Eleazer, laborer
Jones T. W. farmer
Jones Albert, clerk
Jones T. A. farmer
Jones J. V. laborer
Jones J. D. farmer
Jones W. M. farmer
Jones S. S. merchant
Jorgensen Mads, farmer

Keeler J. B. reporter *Enquirer*
Keeler D. H. mason
Kerry Thomas, farmer
Kimball Mrs. L. widow
King Isaac, laborer
King J. W. farmer
**Kirkwood R. C.** sup't ZCMI
Knight N. farmer
Knudsen H. farmer
Knudsen Jens. farmer

Larsen N. clerk
Lawrence John, mechanic

***Look for Name, GEO. DUNFORD, Salt Lake City.***

Nobby Riding Saddles and Bridles, Wallin & Pickard, S. L. City.



Lechtre John, farmer
Lewis W. J. farmer
Lewis Wm. plasterer
Liddiard Thomas, mason
Liddiard Samuel, mason
Lott I. B. farmer
Loveless J. W. farmer
Lunceford Joseph, laborer

Madsen Peter, farmer
Madsen M. P. farmer
Maeser K. G. principal B Y Academy
Maiben H. J. painter
Maiben Henry, painter
McCauslin Jesse, gardener
McEwan Henry, laborer
McEwan Joseph, printer
McEwan John, farmer
McKinley Robert, laborer
Meecham Lewis, gardener
Meecham Edward, gardener
Meldrum George, shoe maker
Meldrum G. Jr. laborer
Meldrum David, blacksmith
Meldrum John, carpenter
Meldrum James, farmer
Metzenend John, farmer
Miller Mrs. A. widow
Milner J. B. attorney-at-law
Miller Mrs. R. E. widow
Moore H. J. tinner
Moore Samuel, farmer
Moore S. B. miner
Muhlestien N. jeweler

Needham Thomas, laborer
Neilson S. jeweler
Nelson C. W. farmer
Nelson C. H. blacksmith
Nelson L. P. farmer
Nelson Isaac, farmer
Nelson Wm. farmer
Nelson J. M. farmer
Nelson J. C. gardener
Newell E. A. farmer
Newell M. farmer
Noon A. A. miner
Nuttall Joseph, laborer

Pace W. B. miner
Park Mrs. L. widow
Patten T. J. farmer
Pearce Samuel, laborer
Pearce A. farmer
Pearce A. Y. laborer
Peay Edward, farmer
Peay G. F. farmer
Peay Francis, farmer
Peck Edwin, blacksmith
Penrod D, N. farmer
Penrod I. farmer
Perry P. F. farmer
Perry F. laborer
Perry S. E. laborer
Peterson M. farmer
Peterson Andrew, farmer
Phillenip A. P. farmer
Phillips M. G. D. blacksmith
Pike W. R. physician
Pope George, laborer
Poulson H. machinist
Pratt Samuel. farmer

Rawling E. B. plasterer
Rawlings H. E. laborer
Redfield C. N. farmer
Richmond J. B. farmer
Riggs John, physician
Roberts M. G. laborer
Roberts A. laborer
Roberts W. D. farmer
Roberts B. M. farmer
Robbins I. R. farmer
Rodgers D. W. physician
Rupper J. basket maker

Samuelson T. M. carpenter
Saunders Henry, carpenter

Chairs, Bedsteads, Bureaus, Stands & Tables, Etc., Barratt Bros.

Saddlery & Saddlery-Hardware, Jobbed by Wallin & Pickard, S.L.City



Sawyer J. gardener
Scott Franklin, farmer
Scott Mrs. S. A. widow
Scott Walter, farmer
Scott George, farmer
Seamount John, weaver
Selck J. H. painter
Shaw Mrs. M. widow
Skinner H. B. copper
Skinner Amos, farmer
Skinner Joseph. farmer
Smart H. B. dyer
Smith Alma, gardener
Smith James, miller
Smith T. M. tanner
Smith J. H. laborer
Smith C. W. farmer
Smith Alfred, shoe maker
Smith Hyrum, laborer
Smoot Reed, clerk
Smoot A. O. manufacturer, farmer, etc
Smoot A. O. Jr. county assessor
Smoot W. C. A. treas. Provo Mf'g Co
Snow Mrs. E. widow
Snow J. C. plasterer
Snow D. C. laborer
Snow J. E. farmer
Snow R. C. laborer
Snider Jacob, wheel wright
Snider J. C. carpenter
Snider M. L. carpenter
Sperry W. O. farmer
**Startin Thomas,** dealer in groceries & provisions
Stevens John, farmer
Stevenson John, farmer
**Stevenson J. C.,** news dealer and stationer
Stewart Edward, laborer
Stewart A. J. Jr. surveyor
Stradling Wm. farmer
Strong Joseph, farmer
Strong Mrs. A. widow
Strong Wm. farmer
Strong John, farmer
Stubbs Peter, baker
Stubbs Richard, farmer
Sward August, blacksmith
Swarthout T. drayman
Swenson J. C. merchant
Sutton E. laborer
Sutton Isaac, trader

Talmage J. J. physician
Tanner Myron, miller
Tanner M. J. school teacher
**Taylor George,** furniture dealer
Taylor C. H. laborer
Taylor Mrs. M. widow
Thatcher George, laborer
The Territorial Enquirer, published every Wednesday and Saturday morning, by J. C. Graham
Thomas Chancey, farmer
Thomas L. tailor
Thomas David, laborer
Thomas R. T. farmer
Thomas R. H. farmer
Thurman T. E. farmer
Thuesen D. P. shoe maker
Tiffany George, laborer
Tiffany G. M. laborer
Tiffany Loyal, laborer
Truit Thomas, farmer
Turner J. W. sheriff
Turner Mrs. H. widow
Twelves J. R. carpenter
Twelves Charles, gardener
Twelves Orson, farmer

Van Wagonnen John, mill wright
Vincent Charles, farmer

*Orders Solicited, Bottom Prices, at Geo. Dunford's.*

Ladies Saddles in great variety, Wallin & Pickard, Salt Lake City



Vincent D Sr. farmer
Vincent D. Jr. farmer
Vincent Thomas, farmer
Vincent T. H. farmer

Walton J. B. school teacher
Watson Wm. laborer
Watson Andrew, farmer
Watters Ruben, freighter
Wentz P. M. shoe maker
Westfall J. F farmer
Whipple E. farmer
White Henry, blacksmith
Wilkins J. G. farmer
Wilkins J. A. laborer
Wilkins Oscar, printer
Williams W. G. farmer
Williams Alexander, shoe maker
Williams N. laborer
Williamson Martin, farmer
Williamson John, farmer
Wilson H. W. farmer
Winkler John, laborer
Worsley John, blacksmith
Wride Evan, farmer

Young Jacob, farmer

Zobell H. J. farmer

PROVO MANUFACTURING CO.,
PROVO CITY, UTAH.

Manufacturers of WOOLEN GOODS.
Special Rates and attention given to the Trade.

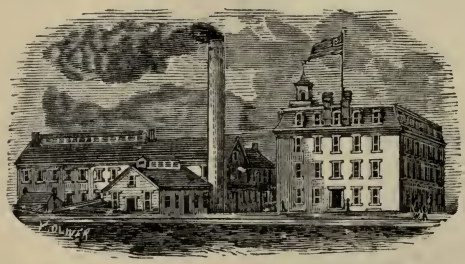

Cash Paid for Wool!
Great Reduction IN PRICES!

WOOL SHIPPED ON COMMISSION.
JAMES DUNN, Superintendent.

G. TAYLOR,
Manufacturer and Dealer in all kinds of
FURNITURE,
PIANOS AND ORGANS,
And all kinds of
MUSICAL MERCHANDISE!
Fine Chromos, Picture Frames, Mouldings,
Baby Carriages, Feathers, Etc., Etc.
PROVO CITY, - - - - UTAH.

Mattresses, all kinds, Imported and made to order, Barratt Bros.

WALLIN'S PATENT STIRRUP, best for BRONCHO RIDERS.



## PROVO BUSINESS DIRECTORY.

ATTORNEYS AT LAW

Ashbrook M. V.
Booth J. E.
Brown G. M.
Dana D. S.
Dusenberry W. N.
Milner J. B.

BAKER.

Stubbs Peter

BARBER.

**Cluff D. F.**

BLACKSMITHS.

Douglas Wm.
Meldrum Davis
Nelson C. H.
Peck Edwin
Phillips M. G. D.
Sward August
White Henry
Worsley John

BOOT AND SHOE MAKERS.

Bee Samuel
Meldrum George
Smith Alfred
Thusen D. P.
Wentz P. M.
Williams Alexander

BUTCHERS.

Cook Luke
**Glenfield John C. C.**
Halliday A.
Harding Samuel

BRICKMAKERS.

Jacques G. W. & Co.
Smoot & Co.

COOPERS.

Burdeck William
Skinner H. B.

DENTIST.

Christiansen J. M.

DRUGGISTS.

**City Drug Store,** R. T. Booth superintendent
Townsend

CITY DRUG STORE
Wholesale and Retail dealers in
DRUGS and MEDICINES.
Manufacturers of
COLTRIN'S SUPERIOR BLUING, ESSENCE OF JAMAICA GINGER, LEMON, &c.,
*Also First Class Axle Grease.*
PROVO CITY, - - - UTAH.
*R. T. BOOTH, SUPT.*

DRY GOODS.

**Horton Mrs. E.**

MRS. E. HORTON,
General Dealer in
Dry Goods, Groceries, Provisions.
Wholesale and Retail dealer in
F | R | U | I | T | S,
*Domestic and Imported.*
Provo City, Utah.

FLOUR MILLS.

Beebe G.
Bolton Thomas

*Geo Dunford, the popular Boot Fitter and Hatter.*

**Wallin & Pickard carry full lines Trotting and Racing Goods**



Hoover J. W.
Smith & Penrod
Tanner Myron

FURNITURE.

Cluff David Jr,
Fordham William
**Taylor George**

GENERAL MERCHANDISE.

Fordham W. & Co.
Freshwater & Sons
Harrison Mrs. E.
Hindmarsh Thomas
**Horton Mrs. E.**
Jones S. S.
**Provo Co-operative Institution**
Stevenson J. C.
**Startin Thomas**
**West Branch Provo Co-operative Inst.**

HOTELS.

Bullock Isaac
Daniels Mrs. J. E. Excelsior house

JEWELERS.

Muhlestein N
Neilson S.

HARNESS AND SADDLERY.

Bee F. F.

LUMBER DEALERS.

Smoot, John & Co.

MACHINISTS.

Carroll H. G.
Davis H. W.
Holdaway W. S.
Holdaway David
Poulson H.

MILLINERS.

Alexander Miss Helen
Bee Mrs. J.
Keen Mrs. V.

NEWSPAPER.

**Territorial Enquirer,** published every Wednesday and Saturday mornings by J. C. Graham.

NOTARIES PUBLIC.

Daniels J. E.
Emerson C. W.
Stewart A. J.

PAINTERS.

Gledhill J.
Jepperson Samuel
Maiben Henry
Selck J. H.

PHYSICIANS.

Pike W. R.
Riggs John
Rogers D. W.
Talmage J. J.

PRINTING OFFICE.

Graham J. C.

STATIONER.

**Stevenson J. C.**

JOHN C. STEVENSON,
NEWSDEALER & STATIONER
Provo City, Utah.
TOYS, FANCY GOODS,
China and Glassware.
Orders taken for
Eastern, Western & Foreign Periodicals.

**Feathers & Pillows assorted, Mirrors, Brackets & Pictures, Barratt Bros**

**First Prizes awarded by Territorial Fair, 1878, Wallin & Pickard**



STONE MASONS.

Collins Bros.
Cook Thomas
Edwards Robert
Liddiard Thomas
Liddiard Samuel

SURVEYORS.

Davis & Wride
Davis Thomas
Stewart A. J.

TAILORS.

Ambrosen H. J. C.
Hardy Charles
Thomas Lorenzo

TINNERS.

Harrison William
Moore H. J.

WOOLEN MILLS.

**Provo Manufacturing Co.**

THOMAS STARTIN,

Dealer in

GROCERIES, PROVISIONS, FANCY GOODS

CIGARS, TOBACCO, NOTIONS, CANDIES, NUTS, FRUITS, Etc., Etc.

**Provo City, - - - Utah County, Utah.**

## AMERICAN FORK

Is one of the most active cities of Utah County. It is incorporated and contains a population of 1,600, consisting principally of farmers. It has a large meeting house, four schools a public hall and the city hall. It is 33 miles from Salt Lake City on the line of the U. S. R. R. It was from here that the American Fork R. R. used to run 17 miles to Deer Creek in American Fork Canyon, passing, on its way, some of the most magnificent scenery that the territory possesses. This canyon was then the objective point for numerous tourists who were thus enabled by a few hours ride from Salt Lake to penetrate the heart of the Wasatch at its most engaging point of view. The line was originally built for the purpose of transporting ores from the Miller, Dutchman, Milkmaid and other mines, but these failing to a great ex-

*The place for Hats, Caps & Gloves, Geo. Dunford.*

Cash paid for Hides, Wool and Furs, W. L. Pickard, Salt Lake City.



tent, the traffic of the road was found to be too light to pay expenses and the rails were taken up. The only mine of prominence that now remains is the property of the Miller Mining and Smelting Company, of which Mr. G. M. Young of Salt Lake City, is manager, and future active development of this claim may result in the line being rebuilt. There is now a solid wagon road up the canyon which is kept in good repair by the American Fork Canyon Road Company. Officers:

N. C. Haiselt, President and Director.
James Chipman, Director.
John Duncan, "
Lewis Robinson, "
George Clark, "
J. B. Forbes, Secretary.
Lewis S. Robinson, Treasurer.

This company owns the road 19 miles from the mouth of the canyon to the Wasatch county line where it is met by the road from Provo Valley.

American Fork is one of the few cities of the Territory that have taken advantage of the local option law in regard to free schools. This has been done by adding to the Territorial school tax a quarter of one per cent. which returns sufficient to support free schools in five different districts. These are partially graded and teach throughout the year an average of 400 pupils. The West school is under E. A. Henriod, principal; the East under Mrs. Griffiths and the Centre schools under J. B. Forbes, Ebenezer Hunter and Miss Emma Beardall. There are a number of good business houses in American Fork as our directory will show. Prominent among these are Messrs. Shelley and Thornton who have a very complete stock of general merchandise, and William Grant, the well-known music man, whose business activity has made his name familiar not only in Utah County, but throughout the entire southern districts. Following are the city officers:

Mayor.—L. E. Harrington.
Aldermen.—John McNiell, William Paxman.

We pack Furniture to insure Safety and avoid Weight, Barratt Bros

*Shoe Leather & Findings, W. L. Pickard, S. L. City.*



Councilors.—James Gardner, A. A. Green, N. Nielsen.
Recorder.—J. B. Forbes.
Assessor and Collector.—John Duncan.
Treasurer.—James Chipman.
Marshal.—Edward Robinson.
Justice of the Peace.—John Hindley.

## AMERICAN FORK DIRECTORY.

Abel I. farmer
Adamson Peter, farmer
Adamson A. farmer
Adamson James, miller
Adams A. miller
Adams J. farmer
Adams Joseph, laborer
Allston Joseph, farmer
Anderson E. carpenter
Armstrong Wm. farmer
Armstrong John, laborer
Askew Thomas, farmer

Baker George, blacksmith
Baker G. T. blacksmith
Barratt Thomas, farmer
Barratt John, farmer
Bate Herbert, farmer
Bate William, farmer
Bennett John, carpenter
Berg Emilus, carpenter
Berg John, tailor
Binns Isaac, farmer
Binns John, mason
Blood George, farmer
Boley S. farmer
Boley T. farmer
Boley Henry, farmer
Boley H. D. farmer
Bourne E. stock raiser
Brown Richard, miner
Burnside William, miner

Campbell A. farmer
Campbell James, brickmaker
Carter J. C. wheelright
Caunt David, farmer
Chadwick Thomas, farmer
Chadwick James, tailor
Chadwick Wm. painter
Chadwick John, miner
Chipman W. farmer
Chipman Henry, stock raiser
**Chipman James,** dealer in general merchandise
Christensen N, farmer
Christensen Paul, farmer
Christensen H. farmer
Chrystal A. farmer
Chrystal James, miner
Chrystal James jr. miner
Clegg Thomas, farmer
Conder Joseph, farmer
Conder John, freighter
Conder Edward, teamster
Cooper Isaac, stock raiser
Cousin Wm. farmer
Crompton Robert, farmer
Crompton John, farmer
Crooks James, blacksmith
Crookston George, farmer
Crookston G. jr. farmer
Crookston Robert, farmer
Crookston Thomas, farmer
Crookston James, farmer
Crookston J. railroad hand
Cullom Henry, engineer
Cunningham G. farmer
Cunningham Robert, farmer

*Standard Goods at Geo. Dunford's, Salt Lake City.*

# UTAH MUSICAL EMPORIUM.

IMPORTER, WHOLESALE AND RETAIL DEALER IN

PIANOS,
Organs,
VIOLINS,
Strings,
And all kinds of
Musical
Merchandise.

TOYS,
Fancy Goods,
Pictures,
BOOKS,
JEWELRY,
&c., &c.

NEWS AND STATIONERY DEPOT

The largest and most varied assortment in the West. Best quality and latest styles of goods. Prices LOW and satisfaction guaranteed. Orders by mail filled promptly

Address **W. GRANT, American Fork, Utah.**

# SHELLEY & THORNTON,

——DEALERS IN——

# GENERAL MERCHANDISE

**GROCERIES, PROVISIONS,**
**Dry Goods, Boots and Shoes,**
**Hats and Caps, Whips,**

AND A VARIETY OF NOTIONS UNEXCELLED IN ANY STORE IN THE WEST.

Half a block West of Depot,

AMERICAN FORK, - - UTAH.

Henry Arthur's Boot & Shoe Uppers, W. L. Pickard, Salt Lake City.



Dean Samuel, farmer
Dillworth Joseph, farmer
Dunklcy Alfred, merchant
Duncan William, farmer
Duncan John, farmer
Dunn Joseph, clerk
Dunn W. B. farmer
Dunn W. G. farmer
Durrant John, brewer

Eastman Albert, carpenter
Eastman J. carpenter
Ellsmore J. carpenter
Evans Robert, carpenter

Featherstone Thomas, mason
Forbes J. B. school teacher
Francis John, cooper

Gardner James, farmer
Gibson William, farmer
Gough J. farmer
**Grant William,** music dealer, toys, etc
Green Charles, farmer
Green A. A. stock raiser
Greenwood B. herder
Greenwood J. trader
Greenwood Samuel, farmer
Greenwood Wm. notary public
Greenwood W. Jr. farmer

Hansen C. farmer
Hansen Hans, laborer
Hansen Martin, farmer
Harrington L. E. postmaster
Hedden S. G. lumberman
Henriod Wm. farmer
Henriod E. A. school teacher
Herbert John, mason
Herbert J. Jr. farmer
Higley W. J. jeweler
Hindley John, farmer
Hoggard Heber, farmer
Hoggard G. farmer
Hoggard James, butcher
Hoggard Hyrum, farmer
Houston John, freighter
Hunter R. farmer
Hunter Wm. farmer
Hunter James, section man
Hunter Oscar, farmer
Hunter E. school teacher

Ingersol David, farmer
Ivins Wm. farmer

Jacklin George, farmer
Jacklin Moses, laborer
Jackson Mahonri, miller
Jackson W. W. sup't Z C M I
Jackson W. Jr. laborer
Jackson Thomas, laborer
Julian S. tailor
Julian Willard, laborer

Kelly Wm. farmer
Kelly J. P. farmer
Kelly J. Jr. farmer
Kelly J. L. farmer
Kelly David, farmer
Kelly W. E. farmer
Kepperneck R. propr. American Fork House
Kershaw Wm. laborer
King R. E. farmer
King Joseph, laborer
King J. E. laborer
Kirkwood Joseph, farmer

Laycock A. peddler
Lee E. B. painter
Logie Charles, carpenter

McNiell John, farmer
Mercer J. D. farmer
Mercer Mosiah, farmer
Mercer Ammon, herder
Middleton John, farmer
Miller Henry, farmer
Miller Thomas, farmer
Miller J. F. farmer
Miller Alexander, farmer

Cabinet Work & General Upholstery, Barratt Bros. Salt Lake City

Shoemakers' Tools of all kinds, W. L. Pickard, Salt Lake City.



Miller Joseph, farmer
Miller J. M. farmer
Misner S. farmer
Mitchell George, farmer
Mitchell David, farmer
Mitchell Richard, farmer
Mitchell John, farmer
Mott S. farmer
Mulliner Samuel, miller
Murrhman Y. Y. farmer

Nelsen Neils, farmer
Nichols J. farmer

Okey Joseph, laborer
Oldfield Alfred, shoe maker
Oller George, laborer
Olsen J. farmer
Olsen Ammon, miner
Ovard John, farmer
Ovard Jacob, farmer
Ovard Joseph, farmer
Ovard Thomas, farmer

Padfield Samuel, lime dealer
Parker Franklin, laborer
Parker Thomas, farmer
Parker W. H. herder
Parker William, farmer
Paxman Wm. lumber merchant
Pete Daniel laborer
Peters John, station agent
Phillips Thomas, farmer
Phillips J. W. farmer
Phillips Richard, fisherman
Phillips J. A. farmer
Preston J. C. freighter
Preston J. W. farmer
Preston Richard, farmer
Proctor John, farmer
Proctor George, farmer
Proctor Robert, farmer
Pullen J. F. farmer
Pullen James, farmer
Pullen J. H. farmer

Ray William, engineer
Rieshton Edward, farmer
Roberts J. B. farmer
Roberts Charles, farmer
Roberts J. J. laborer
Robinson W. W. farmer
Robinson W. H. carpenter
Robinson Joseph, carpenter
Robinson J. H. farmer
Robinson W. S. farmer
Robinson Edward, farmer
Robinson E. Jr. farmer
Rowley Joseph, farmer
Rowley Alma, farmer
Rushton J. W. farmer
Rushton William, laborer

Sawyer Edwin, farmer
Shelley John, freighter
Shelley S. farmer
Shelley James, shoemaker
**Shelley Joseph,** merchant
Shelley Thomas, farmer
Shipley Joseph, farmer
Skeery J. D. peddler
Smith D. T. farmer
Smith W. B. clerk
Snow John, clerk
Sprattley James, farmer
Sprattley George, shoemaker
Steele R. R. farmer
Steele Henry, farmer
Steele Richard, farmer
Steele J. E. miner
Steele Thomas, farmer
Steele George, laborer
Steel Edward, builder
Steggell J. butcher
Stewart James, farmer

Taylor William, farmer
Taylor W. Jr. farmer
Taylor George, engineer
Thornton T. G. herder
**Thornton A. T.** merchant

*The Leading Boot, Shoe & Hat House, Geo. Dunford*

Sole Leather, French Kip, Calf & Morrocos, W. L. Pickard, S. L. City



Thornton J. S. farmer
Thornton T. E. carpenter
Tracey John, laborer
Twede C. F. saddler

Varney Jacob, farmer
Vowells Samuel, farmer

Wadsworth T. S. physician
Wagstaff Amos, farmer
Wagstaff David, farmer
Wagstaff Samuel, nurseryman
Wagstaff, Isaac, plasterer
Walker Robert, blacksmith
Walker William, laborer
Walker Richard, herder
Walker Thomas, farmer
**Waterman G. A.** merchant
Webb F. shoemaker
Webb William, shoemaker
Welsh James, farmer
Weston William, laborer
Whitaker, Charles, farmer
Wild Joseph, brickmaker
Woodhead Alfred, laborer
Wootton John, farmer
Wright F. laborer
Wrigley Joseph, farmer
Wrigley John, farmer.

## AMERICAN FORK BUSINESS DIRECTORY.

Adams A. flour mill
Adamson Jas. flour mill
American Fork Co-operative Store, W. W. Jackson supt.
Baker George, blacksmith
Bennett John, furniture
Berg John, tailor
Bourne E. stock raiser
Campbell Jas. brickmaker
Chadwick Jas. tailor
Chadwick William, painter
**Chipman Jas.** general mdse
Crooks Jas. blacksmith
Dunkley A. general mdse
Durant J. brewer
Francis John, cooper
**Grant Wm.** musical instruments, toys, frames, stationery, etc.
Greenwood William, notary public
Harrington L. E. postmaster
Higley W. J. jeweler
Hoggard Jas. butcher
Jackson M. flour mill
Julian S. tailor
Kepperneck R. Am. F. hotel
Logie Charles, carpenter
Mulliner S. flour mill
Oldfield A. shoemaker
Paxman Wm. lumber dealer
Phillips R. fisherman
Robinson W. H. wagon maker
**Shelley & Thornton,** gen. merchandise
Shelley Jas. shoemaker
Sprattley Geo. shoemaker
Steel Edward, builder
Steggel J. butcher
Twede C. F. saddler
Wadsworth T. S. physician
Walker Robert, blacksmith
**Waterman G. A.** general merchandise
Webb F. shoemaker
Wild Joseph, brickmaker

**Every description of Plain and Fancy Job Printing**

At the **Territorial Enquirer** Office, Provo City, Utah.

***Barratt Bros., Furniture & House Goods, S. L. City***

**Wrought Spanish Bits & Spurs, Wallin & Pickard, Salt Lake City.**



# BENJAMIN,

A village about 65 miles from Salt Lake City, lies between the Southern extremity of Utah Lake and the U. S. R. R. The population is only 150 who are nearly all farmers. The only store is the Co-operative institution under the management of B. F. Stewart. The town has of course, its district school and meeting houses.

## BENJAMIN DIRECTORY.

Allen A. farmer
Betts R. S. farmer
Clayson Nathan, farmer
Gerr Peter, farmer
Hand Geo. farmer
Hansen John, fisherman,
Haws E. farmer
Hawkins John, farmer
Hawkins Charles, farmer
Hawkins Eli, farmer
Hickman G. W. farmer
Hone J. farmer
Hone David, farmer
Hone Caleb, farmer
Hone Henry, farmer
Hone George. farmer
Hone G. Jr. gardener
Hurbert Thomas, farmer
Koontz John, farmer
Loce Isaac, farmer
Reese Isaac, farmer
Richerson W. W. farmer
Richerson C. Jr. farmer
Richerson C. farmer
Rogers Isaac, farmer
Stewart B. F. Jr. farmer
Stewart L. K. justice of peace
Stewart Joseph, farmer
Stewart Henry, farmer
Stewart A J. farmer
Stewart B. F. sup't Z C M I
Stock Edward, farmer
Warner O. H. farmer
Yates Richard, farmer

# GOSHEN

Is a farming settlement of 500 inhabitants. It is situated on Currant Creek, six miles west of the Utah Southern Railroad with which it is connected by a tri-weekly stage to Santaquin. It is 75 miles from Salt Lake City.

## GOSHEN DIRECTORY.

Allen Mrs. M. widow
Athrely Daniel, farmer
Baxter John. farmer
Baxter William. freighter
Bell Mrs. J. widow
Borup Carl, blacksmith

***Geo. Dunford, Boots, Shoes & Hats, Salt Lake City.***

**Best Team Harness made by Wallin & Pickard, Salt Lake City.**



Burgess Horace, teamster
Burriston John, farmer

Christianson J. C. farmer
Christianson O. farmer
Christianson Chris, farmer
Cole James, miner
Cole Benjamin, laborer
Cole Willard, freighter
Cook Mrs. S. widow
Cowley Charles, miller

Dall Mrs. F. widow
Dall Mrs. R. widow
Davis W. B. miner
Davis William, laborer
Devereux John, farmer
Dodds Thomas, miner

Edwards Eliezer, justice of peace
Ercanbrack S. tailor
Ercanbrack William, farmer
Evans D. L, miner

Finch Hyrum, farmer
Finch John, farmer
Finch William, farmer
Frank Christopher, shoe maker
Frank Peter, carpenter

Gardner Walter, teamster
Gardner Mrs. A. widow
Gardner James, miner
Gourley Robert, farmer
Gourley Alexander, farmer
Gourley George, farmer
Gourley Paul, carpenter

Hansen Jens, farmer
Higginson G. B. attorney-at-law
Higginson W. T. miner

Jameson A. Jr. farmer
Jameson A. Sr. farmer
Jasperson Y. farmer
Jasperson Hans, farmer
Jasperson Mrs. A. widow
Jasper John, stock man
Jensen J. J. farmer
Jensen Hans, tailor
Jenkins J. H. gardener
Jenkins J. L. carpenter
Jenkins Charles, teamster
Jergerson J. shoe maker
Job Thomas, Prof. of astrology
Job T. D. stock raiser
John Allen laborer
Johnson Richard, farmer
Johnson J. B. postmaster

Laird Mrs. E. widow
Leetham John, smelter
Lewis E. farmer
Lewis R. farmer
Lines Henry, freighter
Litchfield Joseph, farmer

McKee Hugh, farmer
Morgan John, hotel keeper
Morgan Thomas, farmer

Nable Peter, blacksmith
Neilson Peter, blacksmith
Nelson M. teamster

Okleberry Peter, carpenter
Olsen Martin, farmer

Page W. H. constable
Partridge Charles, farmer
Peterson Henry, farmer
Poulsen Mads. farmer
Poulsen Seran, farmer
Poulson M. farmer
Poulsen Powel, former

Roberts John, freighter
Roberts Peter, miner
Rouse J. H. teamster
Rouse John, farmer
Rudd Samuel, farmer

Scott John, laborer

**Barratt Bros. FURNITURE, Salt Lake City—Send for Price List**

**Handsome Double Buggy Harness, Wallin & Pickard, S. L. City**



Shoebridge Charles, physician
Sorenson Mrs. K. widow
Stanfield Samuel, farmer
Stanfield E. teamster
Steel William, farmer
Steel John farmer
Steel Samuel, farmer
Steel Albert, farmer

Taylor George, laborer
Thomas Phillip, laborer
Thomas Manuel, mason
Thomas John, miner

Till Robert, farmer
Webb Wesley, farmer
Webber John, miner
Weech Mrs. E. widow
Weech L. farmer
Weech Hyrum, farmer
White J. W. blacksmith
White Charles, blacksmith

GOSHEN BUSINESS DIRECTORY.

Borup Charles, blacksmith
Cowley Charles, flour-mill
Edwards E. Justice of Peace
Ercanbrack S. tailor
Frank Chris, bootmaker
Frank Peter, carpenter
Goshen Co-operative Store, W. Price Jr. supt.
Higginson G. B. attorney-at-law
Jasper John, stock raiser
Jensen Hans, tailor
Jergersen J. shoemaker
Job Thomas, astrologer
Johnson J. B. postmaster
Morgan John, hotel
Nable Peter, blacksmith
Page W. H. constable
Shoebridge Chas. physician
Thomas Manuel, builder
White J. W. blacksmith

# LEHI

Is the first station on the U. S. R. R. in Utah County going south, and is 31 miles from Salt Lake City. It is an enterprising community of about 1,600 people who are chiefly engaged in farming and stock raising. The soil is extremely productive and particularly suitable for wheat, oats and barley. During 1872-3, Lehi was the terminus of the Utah Southern and the road then built a large and substantial station house. It is now the shipping point to Cedar Valley. Lehi has three schools, a city hall, meeting house and assembly rooms and is an incorporated city with the following officers:

Mayor.—A. R. Anderson.
Aldermen.—S. R. Thurmon, George Webb.
Councilors.—T. R. Cutler, J. T. Powell, Samuel Taylor.
Marshal.—Thomas Fowler.

**Wholesale and Retail Boots, Shoes and Hats, Geo. Du ford**

**Rubber & Gold Plated Carriage Harness at Wallin & Pickard's**



Assessor and Collector.—J. T. H. Colledge.
Recorder.—J. E. Ross.
Treasurer.—T. R. Cutler.

## LEHI DIRECTORY.

Allred D. H. farmer
Allred James, farmer
Allred Isaac, farmer
Allred P. H. farmer
Alldredge Isaac, trader
Anderson A. R. farmer
Andersen Jens, carpenter
Anderson Mons, farmer
Andreason John, mason
Ashton Joseph, carpenter
Ashton Thomas, carpenter
Austin John, farmer

Ball William, farmer
Barnes Charles, cooper
Barnes Joseph, stock raiser
Beck John, trader
Beck G. trader
Bennet A. G. fisherman
Besinger Thomas, trader
Black William, miller
Bone William, farmer
Bone W. Jr. farmer
Bremms F. shoemaker
Briggs S. farmer
Briggs S. Jr. farmer
Briggs William, farmer
Britain William, shoemaker
Brown N. A. stock raiser
Brown James, farmer
Brown John, farmer
Brown J. Jr. farmer
Broadbent J. farmer
Bryant James, miner
Bushman Jacob, farmer
Bushman E. A. stock raiser
Bushman M. B. farmer

Carter James, laborer
Carlson Carl, mason
Chilton Isaac, miner
Childs J. J. farmer
Clark William, stock raiser
Clark David, farmer
Clark D. Jr. stock raiser
Clark James, stock raiser
Colledge J. Jr. farmer
Colledge J. T. H. farmer
Coomer George, farmer
Coomer L. trader
Cox E. F. farmer
Cox Jacob, farmer
Cox D. H. farmer
Christenson N. farmer
**Cutler T. R.** merchant
Cutler Wm. section man

Darling N. E. trader
Davis George, stock raiser
Davis E. H. farmer
Davis E. H. Jr. farmer
Davis H. stock raiser
Davis John farmer
Dawson William, butcher
Dorton Joseph, merchant

Edwards E. W. tailor
Ellingson O. farmer
Empey S. farmer
Empey Joseph, blacksmith
Empey E. farmer
Erickson M. farmer
Evans James, farmer
Evans David, bishop
Evans D. Jr. attorney-at-law
Evans I. farmer
Evans John, farmer
Evans Edwin, painter

**Furniture, Staple and Fancy, S. U. & K. D. Barratt Bros. S. L. City**

# PEOPLE'S CO-OPERATIVE INSTITUTION,

THOMAS R. CUTLER, SUPERINTENDENT.

LEHI, - - UTAH COUNTY.

—DEALERS IN—

**DRY GOODS, GROCERIES, GRAIN,**

**LUMBER, LATH, SHINGLES, DOORS, WINDOWS,**

**WAGONS AND MACHINERY.**

———:O:———

MANUFACTURERS OF

**BOOTS & SHOES.**

———:O:———

—DEALERS IN—

**Furniture, Home Made and Imported.**

T. F. TRANE, AGENT. || WM. WANLASS, SUP'T.

# LEHI UNION EXCHANGE,

LEHI CITY, UTAH,

———DEALERS IN———

**General Merchandise,**

**WAGONS, MACHINERY,**

**REAPERS & MOWERS, HAY RAKES,**

———AND———

**FARMING IMPLEMENTS, Etc.**

**California Lasso Saddles—Wallin & Pickard, Salt Lake City.**



Evans W. S. farmer
Evans D. R. farmer

Ferguson Barlow, farmer
Field Carl, farmer
Finn Wm. stock raiser
Fowler Thomas, farmer
Fox I. W. physician
Fox Robert, farmer
Fox Alfred, farmer
Fox Isaac, musician

Gaddie J. B. teamster
Garside A. farmer
Gibbs J. L. shoemaker
Gilchrist Robert, shoemaker
Gilchrist Neil, farmer
Glover George, miner
Goates James, farmer
Goates J. W. farmer
Goates William, farmer
Goff James, farmer
Goodey Henry, mason
Goodson John, fisherman
Gray James, farmer
Gray T. F. farmer
Gudmundsen G. jeweler
Gurney William, farmer

Hansen A. fisherman
Hanmer Hans, merchant
Harwood J. harness maker
Harwood J. T. harness maker
Hawkins Thomas, tinner
Herren Charles, miner
Hill L. farmer
Hill John, gardener
Hodge A. C. blacksmith
Hodge Jacob, blacksmith
Hodge A. trader
Hodge F. R. trader
Holm Jens, farmer
Holsworth J. tanner
Howes Henry, farmer
Hunger A. farmer
Hutchings W. L. clerk

Jackson E. painter
Jackson, John, painter
Jacobs John, farmer
James Samuel, farmer
Johnson G. fisherman
Johnson J. farmer
Johnson Williard, farmer
Jones T. R. farmer
Jones J. R. farmer

Karren John, farmer
Karren J. Jr. farmer
Karren Thomas, farmer
Kirkham James, farmer
Kirkham George, carpenter
Kirkham Hyrum, farmer
Kirkham G. W. gardener
Knudsen Thurston, farmer
Knudsen G. farmer
Knudsen C. stock raiser

Lantensack Peter, carpenter
Larsen Peter, section man
Larson J. farmer
Lewis Henry, carpenter
Lewis Phillip, section man
Losee Abraham, farmer
Lott B. farmer
Lott J. S. stock raiser
Lovridge A. farmer
Lundgreen P. B. farmer

Mason John, miner
Mathews William, farmer
Mathews A. farmer
McKellar J. farmer
McOmie Peter, shoemaker
Meakin James, section man
Miller M. farmer
Molen J. W. carpenter
Molen F. M. stock raiser
Molen M. W. stock raiser
Mulliner Joseph, farmer
Murdock George, farmer

***Look for Name, GEO. DUNFORD, Salt Lake City.***

**Nobby Riding Saddles and Bridles, Wallin & Pickard, S. L. City.**



Naile J. C. capitalist
Nelson Jacob, fisherman
Norton J. W. mason
Norton H. E. farmer

Olmstead Loren, farmer
Olsen O. P. section hand

Pearsen C. stock raiser
Peck E. farmer
Peterson J. R. painter
Peterson P. wheelwright
Peterson John, stock raiser
Peterson A. F. farmer
Peterson A. A. farmer
Peterson Jens, farmer
Petersen N. farmer
Petersen M. fisherman
Pickel Leonard, capitalist
Powell T. stock raiser
Powell J. Q. stock raiser
Powell Augustus, stock raiser
Powell J. T. farmer

Raker William, clerk
Rasmussen Erasmus
Rhoades A. D. Jr. farmer
Rhoades A. D. farmer
Roberts Joseph, farmer
Roberts J. Jr. farmer
Roberts John, farmer
Robinson W. D. miller
Rockwell Orin, stock raiser
Rolfe Charles, trader
Rosbotton Charles, stock raiser
Ross J. E. school teacher
Royle M. farmer
Russon L. farmer
Russon Thomas, farmer

Schow Peter, farmer
Schow. George, trader
Sharp William, farmer
Sharp W. R. farmer
Shaw Joseph, farmer
Shaw James, farmer
Simmons Henry, farmer
Smith Jesse, farmer
Smith Edward, fisherman
Smith S. T. farmer
Smith Hyrum, farmer
Smith J. J. blacksmith
Sorenson G. blacksmith
Sorenson Soren, farmer
**Southwick E.** bootmaker
Southwick Wm. farmer
Standring Edwin, clerk
Stewart James, carpenter
Stewart Arthur, farmer
Stewart John, architect
Sunderland Wm. machinist

Taylor Wm. merchant
Taylor Samuel, blacksmith
Taylor James, blacksmith
Thomas J. J. stock raiser
Thomas Wm. farmer
Thomas Wm. Jr. farmer
Thomas D. W. stock raiser
Thomas J. A. stock raiser
Thomas Geoge, farmer
Thurmon J. D. school teacher
Thurmon S. R. school teacher
Tidcomb Luke, farmer
Trane C. C. farmer
Trane A. P. shoemaker
**Trane T. F.** merchant
Trimmerman J. plasterer
Turner Wllliam, butcher
Turngreen Peter, cooper

Vaughan Michael, farmer
Wanlass Jackson, farmer
**Wanlass Wm.** merchant
Webb J. S. section man
Webb William, farmer
Webb George, farmer
Willis William, musician
Willis S. farmer

**Chairs, Bedsteads, Bureaus, Stands & Tables, Etc., Barratt Bros.**

Saddlery & Saddlery-Hardware, Jobbed by Wallin & Pickard, S.L.City



Wines I. D. capitalist
Winn W. H. stock raiser
Woodhouse John, tailor
Woodhouse M. T. farmer
Woodhouse John Jr. farmer
Worlton John, farmer
Yates William, farmer
Zimmerman John, stock raiser
Zimmerman George, farmer

## LEHI BUSINESS DIRECTORY.

Barnes Charles, Cooper
Barnes Joseph, stockraiser
Black William, flour mill
Bremms F. shoemaker
Britain William bootmaker
Cutler T. R. notary public
Dawson William, butcher
Daulton J. groceries, etc.
Edwards E. W. tailor
Empey Joseph, blacksmith
Evans D. Jr. attorney-at-law
Evans Edwin, painter
Fox I. W. physician
Gibbs J. L. Shoemaker
Gudmundsen G. jeweler
Hammer Hans, general mdse.
Harwood J. harness maker
Hawkins Thomas, tinner
Hodge A. C. blacksmith
Holsworth J. tanner
Jackson E. painter
**Lehi Union Exchange,** W. Wanless supt.
McOmie P. shoemaker
**People's Co-operative Institution,** T. R. Cutler, superintendent
Peterson P. wheelright
Robinson W. D. flour mill
Smith J. J. blacksmith
Sorenson G. blacksmith
**Southwick E.** bootmaker
Stewart John, architect
Sunderland Wm. machinist
Taylor W. general mdse
Taylor Samuel, blacksmith
Thurmon S. R. Justice Peace
Trane A. P. bootmaker
Turner William, butcher
Turngreen P. cooper
Woodhouse John, tailor

EDWARD SOUTHWICK,
Custom Made

Boots & Shoes
Warranted of the Best Make and Material.
Lehi, Utah County.

# PAYSON.

This is one of the largest and most prosperous towns of Utah County and is situated on the U. S. R. R., 67 miles from Salt Lake City. The population is about 2,500, principally farmers. Near Payson are some valuable hematite iron mines, and others

*Orders Solicited, Bottom Prices, at Geo. Dunford's.*

Ladies Saddles in great variety, Wallin & Pickard, Salt Lake City



containing the richer metals. The commercial interests of the city are also large and considerable freight is shippedfrom this point to the Tintic and other mining districts. The city has 5 good schools, 3 meeting houses and a city hall, and is incorporated with the following officers:

Mayor.—Joseph S. Tanner.
Aldermen.—James Finlayson, T. H. Wilson, Barry Wride.
Councilors.—J. J. McClellan, William Clayson, J. S. Taylor, W. S. Tanner, C. Brewerton.
Recorder.—Isiah M. Coombs.
Treasurer.—J. H. Moore.
Assessor and collector.—Samuel Marsh.
Marshal.—J. C. Harper.

## PAYSON DIRECTORY.

Abbott Rufus, gardener
Amos John, farmer
Austin George, section foreman

Ballard F. A. farmer
Ballard James. farmer
Barnett H. W. mason
Bates J. W. stone cutter
Bates J. W. Jr. stone cutter
Bellows M. farmer
Bellows J. F. farmer
Bennett J. B. farmer
Betts J. E. painter
Betts Richard, farmer
Betz B. farmer
Bills Joseph, trader
Bills Samuel, farmer
Bingham J. blacksmith
Bingham J. Jr. blacksmith
Box Henry, farmer
Box Martin, stockman
Box Andrew, laborer
Boyle H. G. school teacher
Boyle J. M. carpenter
Brown G. W. farmer
Brown G. A. farmer
Brewerton Charles, farmer
Brewerton C. Jr. farmer
Butler James, farmer
Butler Henry, farmer
Butler A. farmer
Butler David, school teacher

Calkins Wm. farmer
Callahan J. A. shoemaker
Christoffersen Jacob, laborer
Clayson Thomas, laborer
Clayson T. Jr. farmer
Clayson Nathan, farmer
Clayson John, laborer
Clayson William, shoemaker
Cloward William, farmer
Cloward T. P. shoemaker
Cloward T. P. Jr. farmer
Cloward W. H. farmer
Cloward G. A. farmer
Cochrane John, turner
Colvin D. S. farmer
Colvin Henry, farmer
Colvin L. M. farmer
Colvin L. O. A. farmer
Colvin Wesley, farmer

Mattresses, all kinds. Imported and made to order, Barratt Bros.

WALLIN'S PATENT STIRRUP, best for BRONCHO RIDERS.



Colvin L. A. farmer
Collett R. E. lawyer
Coombs I. M. recorder
Cowan A. farmer
Crandall J. laborer
Crook Joseph, farmer
Crook B. H. W. laborer
Crook J. E. farmer
Curtis Joseph, farmer
Curtis J. Jr. farmer
Curtis H. farmer
Curtis George, farmer
Curtis G. W. farmer

Daniels Enoch, farmer
Daniels Joseph, trader
Daniels T. E. farmer
Daniels T. E. Jr. printer
Davis J. G. farmer
Depew Wm. laborer
**Diem John,** tanner
Dixon C. F. farmer
Dixon J. H. farmer
Dixon Edward, farmer
Done A. laborer
Done John, farmer
Done G. A. farmer
Douglas J. S. farmer
Douglas William, merchant
Douglas Samuel, farmer
Douglas W. J. clerk

Eames G. M. farmer
Elmer F. M. farmer
Elmer Hyrum, farmer
Elmer L. farmer
Ellsworth G. farmer
Erlandessen E. cabinet maker

Fairbanks David, farmer
Fairbanks Henry, farmer
Fairbanks W. H. farmer
Fairbanks J. B. farmer
Fairbanks D. B. farmer
Fairbanks, R. J. farmer
Fairbanks J. W. farmer
Fawns D. F. farmer
Fillmore R. farmer
Fillmore O. farmer
Fillmore M. L. farmer
Fillmore D. farmer
Finlayson J. cabinet maker
Finlayson John, school teacher
Franconi James, farmer
Fronconi John, farmer
Franconi Samuel, farmer

Gale Charles, farmer
Gardner H. E. farmer
Garner Andrew, farmer
Gough Richard, merchant
Greer J. H. physician, surgeon
Grigg P. M. laborer
Grigg A. I. physician
Grigg W. A. carpenter

Haffen John, laborer
Hancock S. clerk
Hancock G. W. merchant
Hancock I. A. farmer
Hancock C. wagon maker
Hancock Jacob, farmer
Hancock Benjamin, miller
Hansen P. G. laborer
Hardy J. T. postmaster
Hardy J. T. Jr. miner
Hardy W. A. miner
Harper Edmond, farmer
Harper J. C. farmer
Hartle William, laborer
Haskell H. C. farmer
Haskell C. farmer
Hatch William, laborer
Haymore F. farmer
Heaton J. gardener
Hiatt J. M. farmer
Hiatt, laborer
Hill A. H. farmer
Holladay T. M. W. farmer
Huber Jacob, machinist

***Geo. Dunford, the popular Boot Fitter and Hatter.***

Wallin & Pickard carry full lines Trotting and Racing Goods



Huffman J. H. blacksmith
**Huish W. H.** furniture dealer
Huish J. E. farmer
Huish E. A. carpenter
Huish J. W. blacksmith
Huish O. P. farmer
Huish Joseph W. farmer
Huish L. S. blacksmith
Huish F. D. blacksmith

Johnson D. P. laborer
Johnson E. M. miller
Johnson George, stock dealer
Johnson F. farmer
Johnson F. Jr. farmer
Jones T. farmer
Jones J. S. carpenter
Jones G. F. farmer
Jones J. E. farmer
Jones J. M. farmer
Judd Arthur, section hand

Kay Harrison, laborer
Keele H. J. lumberman
Keele Alexander, lumberman
Keele J. W. lumberman
Kerr Joseph, farmer
Kerr J. Jr. farmer
Kerr David, farmer
Kinder F. farmer
Knight J. stock raiser
Knight J. P. farmer

Lant David, farmer
Larsen Peter, laborer
Littlewood M. carpenter
Long Charles, farmer
Loveless H. S. farmer
Loveless John, farmer
Loveless W. D. farmer
Loveless N. A. farmer
Loveless J. J. farmer
Loveless B. P. farmer
Luke, farmer

Maag Conrad, farmer
Maag Jacob, laborer
Manwell John, farmer
Manwell J. B. farmer
Manwell J. F. freighter
Marsh Samuel, miller
Marsh C. shoemaker
Mattinson G. laborer
Mattinson Robert, laborer
Mattinson John, laborer
McBeth William, freighter
McBeth James, farmer
McCall James, farmer
McClellan James, farmer
McClellan S. W. farmer
**McClellan J. J.** tanner
Memmott J. W. miller
Mikesell J. H. farmer
Mitchell D. A. shoemaker
Monk E. farmer
Montague G. B. farmer
Moore J. H. farmer
Moore J. H. Jr. farmer
Moore S. D. school teacher

Nebeker W. H. farmer
Nebeker A. farmer
Nebeker G. W. farmer
Nielsen N. P. farmer

Oberhansli F. farmer
O'Hara Edward, farmer
Oyler A. farmer

Pace W. S. farmer
Page J. S. merchant
Parker Henry, gardener
Parker William, painter
Patten G. W. farmer
Patten George, farmer
Patten W. H. farmer
Patten Charles, farmer
Pepper Charles, farmer
Pendleton C. D. laborer
Peterson A. carpenter
Phelps B. H. carpenter

Feathers & Pillows assorted, Mirrors, Brackets & Pictures, Barratt Bros

**First Prizes awarded by Territorial Fair, 1878, Wallin & Pickard**



Pickring W. H. freighter
Pickring George, plasterer
Potter A. farmer
Potter N. farmer
Pomeroy T. A. druggist
Powell John, painter
Powell Wm. stone cutter
Provstgaard Jens, watchmaker

Quigley John, laborer

Reddington John, laborer
Reece J. farmer
Reece James, blacksmith
Reid John, carpenter
Reid Hugh, laborer
Reid Edward, tailor
Richmond E. laborer
Richardson John, laborer
Robinson J. ropemaker
Rudsta O. H. tailor
Rust W. W. physician

Sabin David, bee raiser
Sabin P. P. laborer
Sargent D. E. laborer
Sargent Henry, laborer
Savage Henry, laborer
Savage M. laborer
Scharrer H. farmer
Scharrer J. J. farmer
Schramm C. peddlar
Seaberry W. H. farmer
Searle A. B. laborer
Searle J. L. farmer
Searle J. C. farmer
Searle P. A. laborer
Selman Charles, farmer
Selman M. V. laborer
Selman W. D. freighter
Senn Henry, laborer
Sheffield John, farmer
Simons O. farmer
Simons Edward, farmer
Simons G. carpenter
Simons Q. C. laborer
Simmons C. farmer
Sorensen H. fisherman
Smith Thomas, clerk
Smith Robert, farmer
Snider Robert, gardener
Snider R. Jr. laborer
Spencer John, farmer
Spencer Hyrum, laborer
Stahlie John, farmer
Stark J. D. clerk
Stark Daniel, farmer
Stark James, laborer
Stevens E. gardener
Stevens E. Jr. laborer
Swensen G. stonemason
Swett L. laborer

Tanner J. H. stock raiser
Tanner D. D. farmer
Tanner F. E. stock raiser
**Tanner J. S.** bishop
Tanner M. farmer
Tanner W. S. farmer
Tanner Edward, farmer
Taylor J. J. carpenter
Taylor John, farmer
Taylor Benjamin, farmer
Taylor Thomas, farmer
Taylor H. laborer
Taylor Z. S. school teacher
Taylor J. S. farmer
Thatcher Joseph, quarryman
Thustrup L. A. shoemaker
Todd George harness maker
**Townsend J. L.** druggist

Vest William, farmer
Vest John, farmer

Walser J. J. tanner
Warner O. H. farmer
Watson Thomas, laborer
Webb A. D. stock raiser
Webber John, laborer

***The place for Hats, Caps & Gloves, Geo. Dunford.***

Cash paid for Hides, Wool and Furs, W. L. Pickard, Salt Lake City.



Werthlen L. carpenter
White Lewis, laborer
Whitehead William, farmer
Wightman C. B. blacksmith
Wightman J. freighter
Wightman W. C. farmer
Wightman W. C. Jr. farmer
Wignall J. T. farmer
Wignall J. S. farmer
Wignall W. H. farmer
Wignall William, farmer
Williams G. W. laborer
Williams George laborer
Wilson David carpenter
Wilson T. H. farmer
Wilson Hugh, laborer
Wimmer Robert, gardener
Wimmer T. G. trader
Wimmer W. D. gardener
Winward P. farmer
Worthington S. laborer
Worthington H. laborer
Worsencroft William, laborer
Worsencroft S. tinner
Wride B. farmer
Wright H. W. school teacher
Wright J. A. school teacher
Zundell William, laborer

## PAYSON BUSINESS DIRECTORY.

Betts J. E. painter
Bingham & Son., blacksmiths
Callahan J. A. shoemaker
Cloward T. P. shoemaker
Cochrane John, wood turner
Collett R. E. attorney-at-law
Coombs I. M. notary public
Daniels T. E. Jr. printer
**Diem & McClelland,** tanners
Gough Richard, general mdse
Greer J. H. physician, surgeon
Hancock G. W. general mdse
Hancock C. wagon maker
Hancock Benj. flour mill
Hardy J. T. notary public
Huber Jacob, machinist
Huffman J. H. blacksmith
**Huish W. H.** furniture dealer
Huish J. W. blacksmith
Johnson E. M. flour mill
Johnson George, stock dealer
Keele Bros. lumber dealers
Marsh Samuel, flour mill
Memmott J. W. flour mill
Mitchell D. A. shoemaker
Page J. S. dry goods
Parker William, painter
Patten George, constable
Payson Co-operative store, W. Douglas, superintendent
Pomeroy T. A. druggist

**W. H. HUISH,**
Manufacturer of all kinds of
FURNITURE, UPHOLSTERY,
DOORS, SASH,
Etc., Etc.
**Payson, Utah Co., - Utah.**

**J. L. TOWNSEND,**
**Druggist & Chemist,**
Payson City, Utah.
DEALER IN
**DRUGS, CHEMICALS,**
*PERFUMERY, STATIONERY AND NOTIONS.*
Physicians Prescriptions Carefully Compounded.

We pack Furniture to insure Safety and avoid Weight, Barratt Bros.

*Shoe Leather & Findings, W. L. Pickard, S. L. City.*



Provstgaard Jens, watchmaker
Reece James, blacksmith
Reid Edward, tailor
Robinson J. ropemaker
Rust W. W. physician
Sabin David, apiarist
Stark Daniel, tanner
Todd George, harness maker
**Townsend J. L.** druggist & chemist
Walser J. J. tanner
Wightman C. B. blacksmith
Wilson T. H. Justice of Peace
Worsencroft S. tinner

# PLEASANT GROVE

Formerly existed under the name of Battle Creek. It is now a prosperous and growing farming district of about 1,400 people. Pleasant Grove is incorporated and has four schools in active operation. It is on the U. S. R. R., eleven miles north from Provo. Following are the city officers:

Mayor.—John Brown.
Aldermen.—David West, Thomas Woolley.
Councilors.—Hyrum Winters, J. J. Slaugh, Andrew Jensen.
Recorder.—Elijah Mayhew.
Treasurer.—K. Swenson.
Assessor and Collector.—L. P. Lund.
Marshal.—A. Bullock.

## PLEASANT GROVE DIRECTORY.

Adams W. H. farmer
Adams J. Jr. farmer
Adamson David, miller
Alldredge George, farmer
Alldredge Wm. farmer
Alldredge Parsons, carpenter
Anderson Andrew, farmer
Anderson Neils, farmer
Anderson Carl, farmer
Anderson Thomas, farmer
Anderson J. C. farmer
Anderson Paul, farmer
Anderson M. farmer
Archer Patience, trader
Armitstead James, farmer
Ash J. W. gardener
Ashton William, farmer
Aston Elias, farmer
Backhouse James, farmer
Backhouse J. Jr. farmer
Bacon James, teamster
Bacon Mrs. C. widow
Bacon T. J. sawyer
Bacon Chauncy, farmer
Baker Mrs. M. A. widow
Ballinger J. M. trader
Banks Frank, farmer
Baxter C. farmer
Beers John, shoemaker
Beers Frank, merchant
Bezzant Mark, smelter
Bezzant Matthew, farmer

*Standard Goods at Geo. Dunford's, Salt Lake City.*

Henry Arthur's Boot & Shoe Uppers, W. L. Pickard, Salt Lake City.



Bezzant Samuel, farmer
Brown John, bishop
Bullock A. farmer
Bullock J. O. farmer
Bush Wm. farmer
Bush James, farmer
Bush J. Jr. farmer
Bush Henry, farmer

Cable John, gardener
Carlsen Neils, farmer
Chapin Lyman, farmer
Christensen W. cabinet maker
Christensen C. laborer
Christensen L. farmer
Christensen C. farmer
Christensen Jacob, farmer
Christensen J. C. farmer
Clark J. B. clerk
Clark G. S. farmer
Clark Mrs. S. widow
Clinger James, farmer
Cobbley Charles, farmer
Cobbley James, farmer
Cobbley Thomas, farmer
Cobbley Robert, farmer
Cornum J. C. farmer
Croxford Wm. butcher
Culmer A. E. carpenter and builder
Cullimore James, farmer

Dick George, miner
Dickerson Joseph, farmer
Dittmore Henry, farmer
Downs Mark, laborer
Driggs P. P. stockman
Driggs S. F. wagon maker
Driggs C. B. farmer
Driggs B. W. merchant

Eaton Joseph, farmer
Eliason M. S. farmer
Ellis Alexander, laborer

Fenton Francis, laborer
Foutz Jacob, lumberman
Fowlke John, farmer
Fowlke Fred. farmer
Frampton William, farmer
Fugle A. C. farmer
Fugle Christian, tailor

Gamet James, farmer
Gamet W. H. farmer
Gardiner William, farmer
Gardiner J. H. laborer
Gardiner J. W. farmer
Garrard Jacob, farmer
Gillman Mrs. A. widow
Gleason A. H. farmer
Gleason J. H. farmer
Green Mrs. J. widow
Greenhalgh Henry, farmer

Halliday Joseph, farmer
Halliday G. F. farmer
Halliday George, farmer
Hansen Jacob, farmer
Hansen H. B. mason
Hansen Andrew, blacksmith
Hansen Chris. herder
Harper A. W. farmer
Harper C. B. farmer
Harper B. merchant
Harris Edward, farmer
Harris John, farmer
Harris C. R. teamster
Harris G. H. B. teamster
Harris G. H. A. school teacher
Harvey Lewis, farmer
Harvey Alfred, lumberman
Hawley W J, farmer
Hawley Ben, farmer
Hawley C B, miner
Hayes J P, shoemaker
Hayes J J, gardener
Hecker C W J, farmer
Heiselt N C, farmer
Hendrickson Peter, farmer
Hendrickson John, farmer

Cabinet Work & General Upholstery, Barratt Bros. Salt Lake City

**Shoemakers' Tools of all kinds, W. L. Pickard, Salt Lake City.**



Herron O F, farmer
Hodgkinson William laborer
Holman A, farmer
Holman Mrs R, widow
Holman Mrs N, widow
Holland Thomas, farmer
Howe Thomas, farmer
Hooper James, farmer
Hybertsen Chris, farmer

Jacobsen Lars, farmer
Jacobsen L, farmer
Jacobsen Andrew, farmer
Jensen J C, laborer
Jensen Andrew, editor
Jensen C P, laborer
Jensen Peter, farmer
Jensen J C, shoemaker
Jepsen C M, laborer
Johnson, Peter. mason
Johnson P A, sectionman
Johnson J C, laborer
Jorgensen Hans, farmer

Keitch A E, farmer

Larsen Peter, farmer
Larsen N P, farmer
Larsen T C, miner
Larsen C P, laborer
Larsen Christian, laborer
Larsen W C, farmer
Larsen Andrew, farmer
Larsen N A. laborer
Lawren Jacob, laborer
Loader Robert, laborer
Long John, blacksmith
Lords Thomas, farmer
Lords William, farmer
Lund L P, farmer
Madsen A P, farmer
Marrott Wm. farmer
Mayhew A S, farmer
Mayhew W F, carpenter
Mayhew Elijah, postmaster
Mayhew O L. engineer
Meredith Edward, farmer
Michelsen Fred. farmer

Neilsen Christian, farmer
Neilsen N C, tailor
Neilsen Jeppe, farmer
Neilsen Christian, farmer
Nelson Magnus, farmer
Nerdin Thomas, farmer
Newman J H, farmer
Newman Henry, farmer
Nichols Wm. farmer
Nielsen John, farmer
Nielsen Andrew, farmer
Nielsen J C, tinner
Nielsen Mads, farmer
Nielsen Henry, carpenter

Olpin Joseph, mason
Olsen C, farmer
Olsen J, farmer

Parker Thomas
Paulsen M P, mason
Pearce John, miner
Pearson Mrs A, widow
Petersen N P, section man
Petersen C P, farmer
Petersen T P, farmer
Petersen L C, farmer
Petersen Rasmus, farmer
Petersen John, farmer
Petersen Mrs I, widow
Phelps Charles, farmer
Pickup Henry, farmer

Radmall H B, farmer
Radmall Saml, school teacher
Ralpho William, farmer
Rawlings John, farmer
Richins F, laborer
Richins John, farmer
Richins Albert, laborer
Richins Thomas, blacksmith

***The Leading Boot, Shoe & Hat House, Geo. Dunford***

Sole Leather, French Kip, Calf & Morrocos, W. L. Pickard, S. L. City



Robins William, farmer
Robison Lewis, farmer
Robison L S, lumberman

Sangreen Victor, farmer
Sarensen C, farmer
Sevier Samuel, farmer
Shoell F, farmer
Shoell Edwin, trader
Swensen Henry, blacksmith
Simonsen N J, farmer
Simpson Richard, laborer
Slaugh George, farmer
Slaugh John, mason
Smith Oliver, farmer
Smith J W, farmer
Smith D M, farmer
Stagg Edward, farmer
Stagg Walter, miner
Stewart Wm, farmer
Sterret Wm, farmer
Street William, farmer
Stream John, farmer
Summers A, farmer
Swensen Neils, farmer
Swensen L J, carpenter
Swensen K, farmer

Thorn John, laborer
Thorn Joseph, farmer
Thorn Mrs E, widow
Thorn Robert, farmer
Thorn David, farmer
Thorn James, laborer
Thorn Fred, farmer
Thorn George, farmer
Thompson A C, farmer
Thornton O E, farmer
Thornton Oliver, farmer
Tomlinson A, painter
Torkelsen J, farmer

Wadley William, farmer
Wadley Joseph, farmer
Walker Hensen, farmer
Warburton Edward, laborer
Warburton John, farmer
Warnick C P, farmer
Warnick A, farmer
Ward Edwin, carpenter
Ward Mrs E, widow
Weeks Reuben, farmer
West Hyrum, miner
West D F, farmer
West David, farmer
West C H, farmer
West W A, farmer
Whitaker John, farmer
White E, farmer
White Hanmer teamster
White S S, farmer
Winters Hyrum, farmer
Winters Oscar, farmer
Wooley Thomas, farmer
Wright John, farmer
Wright Hyrum, farmer

Young R M, physician
Young J C, carpenter

## PLEASANT GROVE BUSINESS DIRECTORY.

Adamson David, flour mill
Beers John, shoemaker
Beers & Driggs, general mdse
Christensen W, cabinet maker
Croxford Wm, butcher
Culmer A E, carpenter and builder
Driggs S F, wagonmaker
Foutz Jacob, lumber dealer
Fugle C, tailor
Hansen Andrew, blacksmith
Harper B, general mdse
Harvey Alfred, lumber dealer
Hayes J P, bootmaker

*Barratt Bros., Furniture & House Goods, S. L. City*

Wrought Spanish Bits & Spurs, Wallin & Pickard, Salt Lake City.



Long John, blacksmith
Mayhew E, notary public
Neilsen N C, tailor
Nielsen J C, tinner
Robison L S, lumber dealer
Swensen Henry, blacksmith
Tomlinson A, painter
West David, Justice of Peace
Young R M, physician

# SANTAQUIN

Is situated in the extreme south of Utah County and has been the point whence supplies are sent to the adjacent mining district of Tintic, and having been for years within 4 miles of the Utah Southern terminus, has been the headquarters of forwarders. The completion of the railroad has carried this trade to a point further south, but Santaquin has ample resources in its farming and lumbering interests and will continue to grow. The population is about 600.

## SANTAQUIN DIRECTORY.

Anderson P. N. brickmaker
Anderson A. coppersmith
Anderson A. E. shoemaker
Anderson J. F. miner
Ahlin J. J. farmer
Ahlin L. farmer
Ahlin John, lumberman

Bacon William, lumberman
Barnett W. W. Justice of Peace
Bennett D. V. carpenter
Bennett Edward, miner
Bergerson Andrew, farmer
Bose John, farmer
Boyle W. H. teamster
Butler Peter, tailor
Butterfield Abel, farmer
Byland E. carpenter
Blyxt Peter, harness maker

Carter Robert, teamster
Carter W. A. teamster
Carter Isaac, teamster
Carter W. teamster
Carter Edward, teamster
Carlgreen C. A. jeweler
Chatwin Joseph, miner
Chatwin Wm. school teacher
Clark E. W. Jr. lumberman
Clark E. W. farmer
Clark W. A. teamster
Clements George, teamster
Clements James, teamster
Clements Henry, teamster
Cushing H. P. teamster
Cushing Samuel, teamster

Dubois C. L. blacksmith

Eckland M. shoemaker
Eckland A. shoemaker
Eckersley James, farmer
Ewell W. T. miner
Ewell F. M. lumberman

Fogg Samuel, laborer

Greenalch Wm. farmer
Greenalch Joseph, teamster

*Geo. Dunford, Boots, Shoes & Hats, Salt Lake City.*

# UTAH SOUTHERN R. R.

## TIME TABLE.

### TO TAKE EFFECT JUNE 10, 1879.

The Company reserves the right to vary therefrom at pleasure.

**Going South.**

| NAME OF STATION. | No. 1 Passenger. | No. 3 Freight. | Fare. | Distances. |
|---|---|---|---|---|
| *Trains leave* | A. M. | A. M. | | |
| Salt Lake | 7 00 | 7 30 | | |
| Morgan | 7 18 | 8 00 | 50 | 6 |
| Germania | 7 22 | 8 10 | 50 | 7 |
| Lovendahls | 7 28 | 8 20 | 60 | 9 |
| Junction | 7 37 | 8 35 | 75 | 12 |
| *Arrive at* | | | | |
| Sandy | 7 40 | 8 45 | 85 | 13 |
| *Leaves* | | | | |
| Sandy | 7 55 | 9 50 | | |
| Draper | 8 07 | 10 10 | 1 00 | 17 |
| Lehi | 8 44 | 11 20 | 1 65 | 31 |
| American Fork | 8 56 | 11 35 | 1 80 | 34 |
| Pleasant Grove | 9 08 | 11 50 | 1 95 | 37 |
| | | P. M. | | |
| Provo | 9 37 | 12 45 | 2 50 | 48 |
| Springville | 9 53 | 1 10 | 2 75 | 53 |
| Spanish Fork | 10 08 | 1 35 | 3 00 | 58 |
| Payson | 10 32 | 2 15 | 3 50 | 66 |
| Santaquin | 10 50 | 2 40 | 3 75 | 71 |
| Mona | 11 26 | 3 40 | 4 35 | 83 |
| Nephi | 11 50 | 4 20 | 4 75 | 91 |
| *Arrive at* | | | | |
| Chicken Creek | 12 30 | 5 30 | 5 50 | 105 |

**Going North.**

| NAME OF STATION. | No. 2 Passenger. | No. 4 Freight. | Fare. |
|---|---|---|---|
| *Trains leave* | P. M. | A. M. | |
| Chicken Creek | 1 00 | 7 50 | |
| Nephi | 1 40 | 9 00 | 75 |
| Mona | 2 04 | 9 40 | 1 15 |
| Santaquin | 2 40 | 10 50 | 1 75 |
| Payson | 2 55 | 11 15 | 2 00 |
| Spanish Fork | 3 19 | 11 55 | 2 50 |
| | | P. M. | |
| Springville | 3 34 | 12 20 | 2 75 |
| Provo | 3 49 | 12 45 | 3 00 |
| Pleasant Grove | 4 22 | 1 40 | 3 55 |
| American Fork | 4 34 | 1 55 | 3 70 |
| Lehi | 4 46 | 2 10 | 3 85 |
| Draper | 5 26 | 3 20 | 4 50 |
| *Arrive at* | | | |
| Sandy | 5 40 | 3 40 | 4 65 |
| *Leaves* | | | |
| Sandy | | 4 45 | |
| Junction | 5 45 | 4 55 | 4 75 |
| Lovendahls | 5 55 | 5 10 | 4 90 |
| Germania | 6 02 | 5 20 | 5 00 |
| Morgan | 6 07 | 5 30 | 5 00 |
| *Arrive at* | | | |
| Salt Lake | 6 25 | 6 00 | 5 50 |

Nos. 1 and 2 will be Run Daily. Nos. 3 and 4 will be Run Daily, Sundays Excepted.

The Clock in the General Freight and Ticket Office, Salt Lake City, will be the standard time.

Conductors and Engine Drivers will not exceed the time on this Schedule with their trains, and at all times use PROPER CAUTION in passing Bridges and heeding Signals of Danger.

Passing points, Provo and Santaquin.

**JAMES SHARP,**
Gen'l Ft. and Ticket Agent.

**JOHN SHARP,**
Gen'l Supt.

**Best Team Harness made by Wallin & Pickard, Salt Lake City.**



Greenalch John, farmer
Greenalch E. teamster
Gunderson M. blacksmith

Halliday George, bishop
Heelis T. B. teamster
Hendrickson A. carpenter
Holladay J. M. teamster
Holladay J. D. farmer
Holladay J. D. Jr. carpenter
Hudson W. A. teamster

Jackson Henry, farmer
Jackson Thomas, teamster
Jacobson Neils, farmer
Jarvis William, miner
Jensen Neils, laborer
Johnson C. teamster
Johnson L. A. painter
Johnson N. miner
Johnson J. E. shoemaker
Johnson J. farmer
Jones Peter, shoemaker
Jones Z. lumberman

Kirkman T. J. miner

Larsen Samuel, miner
Larsen K. carpenter
Lewis Andrew, herder
Loader William, carpenter
Lovegreen Andrew, teamster
Low Isaac, laborer
Lundholm A. G. farmer
Lundholm A. farmer
Lundholm J. E. farmer
Lundholm A. miner
Lundholm Jacob, miner

Malmberg Otto, farmer
Maxham Charles, miller
Maxham Heber, teamster
Mathews, Joseph, farmer
**Meiklejohn David,** railroad boarding house and mdse.

Nagler Robert, notary public
Nelson N. carpenter
Nelson Christian, carpenter
Nisonger C. lumberman

Olsen Andrew, farmer
Olsen Charles, musician
Olsen O. H. stone mason
Olsen L. L. farmer
Olsen G. farmer
Olsen Ole, farmer
Olsen Christian, stone mason
Olsen J. A. stone mason
Openshaw Levi, farmer
Openshaw William, farmer
Openshaw Roger, herder
Openshaw Eli, supt Z. C. M. I.

Peterson S. farmer,
Peterson Lewis, farmer
Peterson John, carpenter
Peterson Peter tailor

Riter E. L. forwarding agent
Robertson Charles, teamster

Samuelson Chas. photographer
Sandberg William, blacksmith
Savery Samuel, lumberman
Smith W. W. farmer
Smith Robert, farmer
Smith I. B. teamster
Stickney J. C. farmer
Stones James, miner
Stones John, miner
Swenson Adam shoemaker

Taylor E. L. constable
Tempest J. H. ag't U. S. R. R.
Tietgen A. farmer
Tietgen Charles, farmer
Tietgen T. teamster

Vanausdal J. G. blacksmith

Wall Frederick farmer
Walworth Nathan, miner
Walworth Andrew, miner

Barratt Bros. **FURNITURE,** Salt Lake City—Send for Price List

Handsome Double Buggy Harness, Wallin & Pickard, S. L. City



Wetterlin F. O. coppersmith
Wheeler C. V. propr'. stages
Woltholme J. gardener
Yargerson Peter, farmer
York Aaron, farmer

SANTAQUIN BUSINESS DIRECTORY.

Anderson P. N. brickmaker
Anderson A. coppersmith
Anderson A. E. bootmaker
Bacon William, lumber dealer
Barnett W. W. Justice of Peace
Butler Peter, tailor
Blyxt Peter, harness maker
Carlgreen C. A. jeweler
Dubois C. L. blacksmith
Eckland A. boots and shoes
Gunderson M. blacksmith
Johnson L. A. painter
Johnson J. E. bootmaker
Jones Peter, bootmaker
Maxham Charles, flour mill
**Meiklejohn David,** general merchandise
Nagler Robert, notary public
Peterson Peter, tailor
**Railroad Hotel,** D. Meiklejohn proprietor
Riter E. L. forwarding agent
Samuelson Chas. photographer
Sandberg Wm. blacksmith
Santaquin Co-op. Institution, Eli Openshaw, supt.
Swenson A. shoemaker
Taylor E. L. constable
Wetterlin F. O. coppersmith
Wheeler C. V. stage line prop'r

**RAILROAD HOTEL,**

SANTAQUIN,

**DAVID MEIKLEJOHN, Proprietor.**

**A First Class Meal can be had at all hours.**

# SPANISH FORK

Is an incorporated city of 2,200 inhabitants, twelve miles south of Provo on the Spanish Fork river. It is one of the important towns of Utah County and is growing steadily in wealth and influence. The situation of the city is extremely eligible and the capacity of the surrounding district is able to support a still larger population. The city has three good schools and two halls and supports a solid circle of active business men. Following is a list of the city officers:

Mayor.—G. D. Snell.
Aldermen.—John Moore, T. C. Martell.
Councilors.—R. P. Snell, G. G. Hales, William Jex.

Wholesale and Retail Boots, Shoes and Hats, Geo. Dunford.

**Rubber & Gold Plated Carriage Harness at Wallin & Pickard's**



Recorder.—Samuel Cornaby.
Assessor and Collector.—John Robertson.
Treasurer.—William Robertson.
Auditor.—G. H. Brimhall.
Marshal.—J. W. Thomas.
Captain of Police.—H. Tuttle.
Sexton.—John Frost.

## SPANISH FORK DIRECTORY.

Adamson Allen, machinist
Ainge J. farmer
Ainge George, farmer
Ainge G. Jr. farmer
Aitkin James, dairyman
Anderson James, blacksmith
Anerson S. farmer
Angus John, miller
Atkinson Joseph, farmer
Atwood C. B. brickmaker

Babcock Mrs. C. widow
Babcock W. H. farmer
Babcock John, peddler
Babcock A. farmer
Bankhead E. farmer
Banks W. F. farmer
Banks John, farmer
Banks William, butcher
Barney E. farmer
Barney William, farmer
Barney John, physician
Barney J. Jr. farmer
Beck J. E. farmer
Beck J. F. farmer
Beck A. R. M, farmer
Bell George, farmer
Bextrum J. N. farmer
Bextrum Hogan, carpenter
Bjearnsen Samuel, farmer
Bjearnsen M. laborer
Bjearnsen G. farmer
Boak N. carpenter
Bona William, plasterer
Bowers Isaac, farmer
Bowen G. F. farmer
Bowen William, farmer
Bowen David, blacksmith
Boyack Joseph, farmer
Boyack P. F. farmer
Boyack Robert, farmer
Boyack David, farmer
Boyack Mrs. S. widow
Boyack James, farmer
Boyack James Jr. farmer
Boyack J. A. farmer
Bradford P. farmer
Bradford S. farmer
Brimhall G. H. school teacher
Brimhall G. W. farmer
Brockbank Mrs. I. widow
Brockbank Samuel, farmer
Brockbank Joseph, farmer
Brockbank J. farmer
Brown Schuyler, miller
Brown Benton, miller
Brown Charles, farmer
Buchanan B. farmer
Bunting J. S. farmer
Butler Job. miner
Butler Thomas, miner
Butler Thomas teamster
Butler K. T. farmer
Butts G. I. carpenter

Call Riley, teamster
Chambers Geo. farmer
Chappel Joseph, butcher

**Furniture, Staple and Fancy, S. U. & K. D. Barratt Bros. S. L. City**

California Lasso Saddles—Wallin & Pickard, Salt Lake City.



Chisholm George, farmer
Chisholm Wm. farmer
Christiansen James, laborer
Christiansen M. herder
Christiansen Christian, farmer
Chivrell Alma, shoemaker
Christmas William, engineer
Christmas L. farmer
Clark A. tinner
Coltrin Z. Sr. farmer
Coltrin Z. Jr. farmer
Cornaby Sam'l, shoemaker
Cornaby S. Jr. farmer
Craig Robert, farmer
Creer M. school teacher
Creer Edward, Jr. farmer
Creer William, attorney-at-law
**Creer W. O.** Supt. Z. C. M. I.
Crump Daniel, laborer

Dahla John, laborer
Dahla Andrew, farmer
Dahla Armand, farmer
Darger W. H. tailor
David M. farmer
Davis Warren, farmer
Davis W. H. laborer
Davis C. E. farmer
Davis Howell, peddlar
Davis Mrs. D. widow
Davis J, T. farmer
Davis T. J. carpenter
Davis D. T. miner
Davis W. R. laborer
Davis J. G. farmer
Davis Ephraim, farmer
Davis A. C. farmer
Davis P. H. miner
Dedricksen T. laborer
Dimick E. laborer
Dimick T. J. stockdealer
Dudley A. farmer
Dudley Joseph, laborer

Eakes D. T. shoemaker
Edwards S. miner
Eldridge G. W. carpenter
Evans T. D. merchant
Evans David, farmer
Evans William, laborer
Evans J. E. farmer
Evensen R. farmer
Evensen E. farmer

Farr Franklin, farmer
Ferguson William, farmer
Ferguson E. B. K. farmer
Ferguson Andrew, farmer
Finch Joseph, bricklayer
Freshwater George, laborer
Frost John, laborer

Gardner Henry, laborer
Gardner Walter, farmer
Gardner Neil, miller
Gardner E. H. gardener
Gardner J. farmer
Gay J. F. carpenter
Gay M. B. farmer
Gay J. D. farmer
Gay J. laborer
Gay W. H. farmer
Gay Aaron, farmer
Gibbs Wm. joiner
Green Wm. laborer
Grudegud Carl. laborer

Hales C. H. mason
Hales G. G. lumberman
Hales J. L. farmer
Hales J. T. laborer
Hansen C. O. farmer
Hansen Harry, laborer
Hansen F. farmer
Hansen James, farmer
Hansen F. G. plasterer
Hatch Hyrum, laborer
Hayes John, laborer
Hayes J. Jr. laborer
Hicks G. B. farmer
Higginson J. G. school teacher

*Look for Name, GEO. DUNFORD, Salt Lake City.*

Nobby Riding Saddles and Bridles, Wallin & Pickard, S. L. City.



Hill James, laborer
Hitchens Thomas, musician
Houghton John, farmer
Hodgeson A. laborer
Holm Thomas, fisherman
Holm Andrew, laborer
Holm Annes, laborer
Holmes Robert, laborer
Holt John, farmer
Holt J. P. farmer
Holt William, farmer
Holt Samuel, farmer
Hopla John, farmer
Hughs Morgan, farmer
Hutchings C. L. farmer
Hutchings S. P. farmer
Humble Henry, blacksmith

Isaacs Benjamin, mason

Jacob C. laborer
James H. miner
James R. miner
Jarvis George, laborer
Jensen H. P. laborer
Jensen J. P. farmer
Jensen L. P. laborer
Jensen P. M. farmer
Jensen C. blacksmith
Jepsen N. J. laborer
Jex William, farmer
Johnson A. W. farmer
Johnson John, farmer
Jones L. farmer
**Jones W. R.** post master &c
Jones W. B. farmer
Jones J. P. tailor
Jones David, farmer
Jones L. W. shoemaker
Jones Isaac, farmer
Jones W. N. farmer
Jones J. D. miner
Jones John, farmer

Kinder John, section foreman
King Daniel, farmer
Koyle Mrs. L. widow

Larson E. farmer
Larsen L. laborer
Larsen M. farmer
Lawrence A. T. miller
Lewis E. farmer
Lewis J. W. miner
Lewis J. S. herder
Lewis William, farmer
Lewis J. A. mason
Lewis F. farmer
Llewelyn D. M. miner
Lloyd Wm. farmer
Lloyd Thomas, farmer
Loosee John, farmer
Loosee I. H. farmer

Madson N. P. shoemaker
Malcolm David, farmer
Markham S. farmer
Markham W. D. farmer
Markham O. farmer
Marcusen Carl. carpenter
Martell T. C. farmer
Matley Thomas, farmer
Mayer George farmer
McConigal Henry, druggist
McKee Wm. farmer
McKell Robert, blacksmith
McKell, R. Jr. farmer
Meed O. F. shoemaker
Meesham Job. lumberman
Meesham Thomas, farmer
Michaelsen James, fisherman
Miller James, merchant
Money Richard, turner
Monk, Charles, apiarist
Monk C. A. herder
Moore John, clerk
Moore H. shoemaker
Morgan J. D. farmer
Morgan J. E. blacksmith
Morgan David, farmer

Chairs, Bedsteads, Bureaus, Stands & Tables, Etc., Barratt Bros.

Saddlery & Saddlery-Hardware, Jobbed by Wallin & Pickard S. L. City



Morgan O. farmer
Morrison John, wagonmaker
Murray Richard, farmer
Murray J. farmer
Murray John, carpenter
Murray J. Jr. carpenter

Neilson A. laborer
Neilson A. P. painter
Neilson H. teamster
Neilson Peter, farmer
Neilson R. saddler
Neilson James, farmer
Neilson A. E. farmer
Neilson B. teamster
Neilson E. laborer
Neilson Lars, laborer

Olsen Hans, freighter
Otterson Hans, farmer

Pace A. J. farmer
Pace P. P. farmer
Pace W. F. herder
Packett Charles, cooper
Patterson Joseph, carpenter
Patterson Samuel, farmer
Peterson Henry, laborer
Peterson Mrs. M. widow
Petersen Peter, laborer
Petersen S. cabinet maker
Petersen Lars, laborer
Powell James, farmer
Powell Lewis, miner
Powell R. A. farmer
Powelsen Peter, teamster
Pryor George, miner
Pryor Andrew, miner

Rees Andrew, miner
Reese Isaac, laborer
Reese J. A. gardener
Rightrop Hans, teamster
Riley T. K. laborer
Roach William, farmer
Robertson C. O. farmer
Robertson J. W. blacksmith
Robertson John, farmer
Robertson William, clerk
Robertson James, farmer
Rockhill John, merchant
Rose John, laborer
Rowe John, shoemaker

Shimmon R. miller
Simmons V. farmer
Simmons L. farmer
Simmons J. laborer
Simmons M. farmer
Simmons Levi, farmer
Sinnett G. farmer
Sorenson Canute, plasterer
Snell G. D. bishop
Snell R. P. farmer
Snell J. W. farmer
Stark S. P. gardener
Stewart E. farmer
Stewart W. J. farmer
Stirling Hyrum, farmer
Stoker S. farmer
Stoker Wm. farmer
Stoker W. A. farmer
Swensen A. farmer
Sykes Phillip, laborer

Thomas L. farmer
Thomas E. P. farmer
Thomas J. S. farmer
Thomas David, miner
Thomas J. O. farmer
Thomas William, farmer
Thomas John, farmer
Thomas J. W. farmer
Thomas J. M. herder
Thomas R. J. engineer
Thomas W. J. farmer
Thompson S. farmer
Thompson A. farmer
Thompson John, farmer

***Orders Solicited, Bottom Prices, at Geo. Dunford's.***

Ladies Saddles in great variety, Wallin & Pickard, Salt Lake City



Thompson George, farmer
Tilley Henry, farmer
Timmins R. farmer
Tippets J. H. farmer
Tonar Daniel, farmer
Tuttle H. farmer

Valgersen Peter, laborer
Vincent James, farmer

Walman C. tinner
Warner W. farmer
Warner James, laborer
Warren W. J. merchant
Warren Charles, farmer
West Z, farmer
Wilkins G. W. farmer
Williams B. E. farmer
Williams John, farmer
Williams David, miner
Wilson E. R. farmer
Wilson E. A. school teacher
Wood W. farmer
Wylie N. P. farmer

Youd Mrs. T. widow


# Spanish Fork Co-operative Institution,

SPANISH FORK CITY, - UTAH.

—DEALERS IN—

**General Merchandise,**

**Farming Implements, Furniture,**

**FLOUR & GRAIN, LUMBER, LATH & SHINGLES.**

———:o:———

MANUFACTURERS OF

**HARNESS, BOOTS & SHOES.**

———:o:———

AGENTS FOR THE JUSTLY CELEBRATED

SCHUTTLER WAGONS.

A Good Flouring Mill in connection with the business.

**WILLARD O. CREER, Sup't.**

☞ **Legal Blanks, Mercantile and every description of Job Printing is furnished at moderate prices and in first-class style at the Enquirer Office, Provo.**

Mattresses, all kinds, Imported and made to order, Barratt Bros.

WALLIN'S PATENT STIRRUP, best for BRONCHO RIDERS.



## SPANISH FORK BUSINESS DIRECTORY.

Adamson Allen, machinist
Anderson James, blacksmith
Angus John, flour mill
Atwood C. B. brickmaker
Banks William, butcher
Barney John, physician
Bowen David, blacksmith
Brown Benton, flour mill
Chappel Joseph, butcher
Chivrell Alma, bootmaker
Clark A. tinner
Cornaby Samuel, shoemaker
Creer William, attorney-at-law
Darger W. H. tailor
Dimick T. J. stock dealer
Evans T. D. general mdse.
Gardner Neils, flour mill
Hales G. G. constable
Humble Henry, blacksmith
**Jones W. R.** musical mdse.
Jones J. P. tailor
Jones L. W. shoemaker
Lawrence A. T. flour mill
Madsen N. P. bootmaker
McConigal H. druggist
McKell R. blacksmith
Miller James, general mdse
Money Richard, wood turner
Monk Charles, notary public
Moore John, Justice of Peace
Moore H. shoemaker
Morgan J. E. blacksmith
Morrison J. wagonmaker
Neilson A. P. painter
Neilson R. harness, saddlery
Packett Charles, cooper
Rockhill, John, general mdse.
Rowe John, shoemaker
Shimmon R. flour mill
**Spanish Fork Co-operative Institution,** W. O. Creer, superintendent
Watman C. tinner
Warren W. J. general mdse

MUSIC AND VARIETY STORE.

**WILLIAM R. JONES,**

IMPORTER AND DEALER IN

**Musical Merchandise,**

**TOYS, BOOKS, MAPS, PICTURES, FRAMES, GLASSWARE, PORCELAIN, NOTIONS, &c.**

**Watches and Jewelry. - Books and Stationery.**

SPANISH FORK, - - - UTAH.

☞ **Merchants and others, when in need of blank books or printing should send their orders to J. C. Graham, Provo and Salt Lake City.**

***Geo. Dunford, the popular Boot Fitter and Hatter.***

**Wallin & Pickard carry full lines Trotting and Racing Goods**



# SPRING LAKE VILLA

Is a very small settlement of not more than 200 people, and is situated midway between Payson and Santaquin on the U. S. R. R. J. F. Johnson has a general store at this place, and Mr. Samuel Openshaw is Justice of the Peace.

## SPRING LAKE VILLA DIRECTORY.

Babbitt A. W. farmer
Babbitt D. C. farmer
Birks William, laborer
Birks J. T. peddlar
Broadbent Thomas, farmer
Butler John, shoemaker
Butler H. herder
Butler James, farmer

Cushing William, teamster

De Gras E. farmer

Hazel Harry, farmer

Johnson D. A. farmer
Johnson J. D. farmer
Johnson J. F. merchant
Johnson B. F. bishop
Johnson Farland, sawyer
Johnson B. J. gardener
Johnson B. F. Jr. farmer
Johnson J. E. farmer

Le Baron D. C. trader
Le Baron D. T. hunter
Le Baron William, hunter
Le Baron David, Jr. farmer

Morrill John, teamster

Openshaw S. Justice of Peace

Parks William, teamster
Perry Samuel, farmer

Spainhour William farmer
Spainhour John, carpenter
Spooner J. D. lumberman

Wilson G. W. carpenter
Wilson S. laborer

# SPRINGVILLE

Is an incorporated city six miles south of Provo. With a population of 2,500 and numerous mercantile and manufacturing interests, it is one of the most important cities in Utah county. It is the valley terminus of the Utah and Pleasant Valley railroad, a narrow guage line that will shortly be completed to the coal mines of Pleasant Valley. The company that is building the road contemplates carrying on a permanent business of mining and selling coal, and the traffic of these supplies will render Springville an important aid as a point of transfer from the narrow to the broad guages in their transit to Utah and Salt Lake

**Feathers & Pillows assorted, Mirrors, Brackets & Pictures, Barratt Bros**

First Prizes awarded by Territorial Fair, 1878, Wallin & Pickard



counties. The principal pursuit of the settlers now is farming, the land adjoining the city on the benches and towards the lake being admirably suited to the raising of grain, fruit and vegetables. Springville has five schools, well attended, and several public halls or meeting houses. Following are the names of the municipal organization:

Mayor.—L. S. Wood.
Aldermen.—J. W. Bissell, J. S. Boyer.
Councilors.—William Bringhurst, Abram Noe, W. D. Johnson.
Recorder.—F. C. Boyer.
Assessor and Collector.—A. L. Haymond.
Treasurer.—J. W. Bissell.
Auditor.—F. C. Boyer.
Marshal.—William Clyde.
Sexton.—John Clements.

## SPRINGVILLE DIRECTORY.

Alexander H. M. carpenter
Alexander James, laborer
Allen C. E. laborer
Allen Joseph, blacksmith
Allsworth Samuel, shoemaker
Alleman William, farmer
Alleman B. farmer
Alleman J. H. stock raiser
Alleman D. stock raiser
Alleman J. Jr. farmer
Alleman John, farmer
Armstrong John, farmer
Avery C. E. farmer
Avery Thomas, farmer
Averett J. farmer
Averett J. H. farmer
Averett J. F. farmer
Bartlett Wm. laborer
Barton N. H. painter
Barlow Henry, laborer
Bartlett Henry, painter
Bates Mrs. M. widow
Bates Lorenzo, freighter
Bates Joseph, freighter
Beardall F. farmer
Berry C. A. farmer
Binks John, laborer
Bird R. L. freighter
Bird Richard, farmer
Bird V. D. freighter
Bird Charles, freighter
Bird Walter, farmer
Bird M. W. freighter
**Bissell J. W.** supt. Z C M I
Blanchard A. M. book agent
Blanchard E. E. laborer
Blanchard Aseph, farmer
Blanchard B. T. farmer
Blackett J. W. laborer
Blackett R. Jr. laborer
Blackett J. F. laborer
Bohua J. S. laborer
Bowlden James, laborer
Boyer Phillip, farmer
Boyer F. C. clerk
Boyer J. S. farmer

*The place for Hats, Caps & Gloves, Geo. Dunford.*

Cash paid for Hides, Wool and Furs, W. L. Pickard, Salt Lake City.



Boyer Mrs. C. widow
Bramhall Samuel, farmer
Bramhall Wm. farmer
Bringhurst J. W. farmer
Bringhurst Wm. bishop
Brinton E. P. carpenter
Brown Mrs. H. widow
Brown Thomas, laborer
Brown E. R. shoemaker
Bromley W. M. blacksmith
Bryan Thomas, laborer
Bryan John, laborer
Bulkley S. laborer
Bulkley Newman, laborer
Burt Thomas, farmer
Burch George, farmer

Caffrey James, freighter
Carter F. carpenter
Carter Samuel, wagon maker
Carter J. H. carpenter
**Carter W. H.** blacksmith
Chase Charles, laborer
Chase S. Jr. mill man
Chase Solomon, carpenter
Chase John, carpenter
Chadwick J. M. laborer
Chadwick A. laborer
Charington Joseph, laborer
Child Willard, farmer
Child Edward, mason
Child Thomas, farmer
Childs A. O. farmer
Childs Moses, farmer
Childs A. P. farmer
Childs M. D. farmer
Clark S. E, farmer
Clark E. Z. farmer
Clark Davis, farmer
Clark G. W. carpenter
Clark H. W. farmer
Clark E. farmer
Clark E. A. freighter
Clegg Wm. laborer
Clegg I. E. farmer
Clements J. M. sexton
Cloward D. H. laborer
Clucas Henry, farmer
Clyde J. H. farmer
Clyde William, farmer
Cook J. W. miner
Coffman M. farmer
Collins Richard, stockraiser
Conover John, laborer
Coyle Edward, laborer
Cranmer Wm. farmer
Crandal L. D. freighter
Crandal D. L. clerk
Crandal N, freighter
Crandal N. D. freighter
Crandal M. E. farmer
Crandal M. P. farmer
Crandal S. W. farmer
Crandal F. A. miner
Curtis Levi, laborer
Curtis E. S. farmer
Curtis S. P. farmer
Curtis U. E. farmer
Curtis Henry, laborer
Cutler L. laborer

Daley M. J. carpenter
Daley J. carpenter
Daley Charles, freighter
Daley S. carpenter
Dalton J. M. freighter
Dallen Thomas, miner
Dallen T. laborer
Dallen John, brewer
Dalton E. freighter
Dalton S. C. farmer
Deal J. W. farmer
Deal E. freighter
Deal J. W. Jr. laborer
Deal R. A. laborer
Devenish Henry, farmer
Diamond James, farmer
Dibble David, miner

We pack Furniture to insure Safety and avoid Weight, Barratt Bros.

*Shoe Leather & Findings, W. L. Pickard, S. L. City.*



Dibble Philo, showman
Dougal H. M. farmer
Douglas Mrs. widow
Durfee J. farmer

Ellison C. carpenter
Evans C. D. school teacher
Evans George, stone cutter

Faulkner John, gardener
Finley A. W. laborer
Friel Edward, farmer
Fullmer J. S. farmer
Fullmer J. C. farmer
Fullmer W. P. farmer
Fuller M. farmer
Fuller Joseph, farmer
Fuller Sanford, laborer

Gabbitas George, laborer
Gallop James, brick maker
Gallop Wm. farmer
Gallop L. W. brick maker
Gardner J. farmer
Giles George, farmer
Giles Wm. farmer
Grange Joseph, laborer
Grange Samuel, shoemaker
Groesbeck S. farmer
Groesbeck J. A. miner
Groesbeck N. H. merchant
Groesbeck N. O. miner
Grundy Mrs. H. widow

Hall L. J. farmer
Hall G. W. farmer
Hall Edward, farmer
Hall W. I. laborer
Hall J. E. laborer
Hall Mrs. S. J. widow
Hall J. S. laborer
Hall E. J. capitalist
Hansen H. painter
Harrison George, trader
Harrison William, gardener
Harrington J. C. farmer
Harmer Joseph, farmer
Harmer A. W. trader
Harmer L. farmer
Harward William, farmer
Harward Thomas, farmer
Harward W. H. farmer
Hatfield John, farmer
Haymond T. M. freighter
Haymond A. L. freighter
Haymond E. O. Jr. clerk
Haymond E. O. gardener
Herbert Thomas, laborer
Holley James, farmer
Horton George, laborer
Houtz W. mill man
Houtz W. C. farmer
Houtz Jacob, miller
Houtz J. Jr. farmer
Houtz Phillip, farmer
Houtz F. M. miller
Huntington H. F. farmer
Huntington D. C. laborer
Huntington W. C. laborer
Huntington O. B. Jr. farmer
Huntington O. B. gardener
Huntington W. D. postmaster
Hutchinson R. A. laborer
Hutchings S. P. farmer

John Mrs. M. widow
Johnson Mrs. H. widow
Johnson W. L. farmer
Johnson Mrs. M. A. widow
Johnson W. D. carpenter
Johnson J. C. attorney-at-law
Johnson R. L. laborer
Johnson W. K. farmer
Johnson Mrs. C. widow

Kelsey W. H. farmer
Kelly Joseph, farmer
Kendal L. N. laborer
Kerswell Wm. farmer
Kirkman R. laborer
Kirkman Mrs. M. widow

*Standard Goods at Geo. Dunford's, Salt Lake City.*

Henry Arthur's Boot & Shoe Uppers, W. L. Pickard, Salt Lake City.



Larsen Andrew, carpenter
Lee Edwin, street supervisor
Lowe Richard, farmer
Loynd Richard, gardener
Loynd Joseph, farmer

Malmstrom E. farmer
Marchbanks J. E. laborer
Marchbanks James, laborer
Mason G. A. farmer
Mason John, farmer
Mason George, butcher
Matson G. B. Jr. laborer
Matson G. B. farmer
Maycock George, freighter
Maycock John, farmer
McCurdy Jacob, miner
McKenzie George, freighter
Mendenhall Wm. farmer
Mendenhall T. H. freighter
Mendenhall John, freighter
Mendenhall R. L. farmer
Mendenhall T. L. freighter
Meneray W. H. miner
Miller J. A. cabinet maker
Miner M. farmer
Miner D. C. farmer
Mower O. farmer
Mower Mrs. L. widow

Nelson Henry, farmer
Nelson George, carpenter
Nelson John, laborer
Noakes J. H. farmer
Nobles J. B. laborer
Noe A. silversmith

Oakley James, stock raiser
Ostler S Jr, laborer
Ostler Samuel, farmer

Packard Noah, farmer
Packard Nephi, merchant
Packard Milan, merchant
Packard R, farmer
Packard James, farmer
Packard Henry, miner
Parry John, engineer
Parry Thomas, blacksmith
Pennington Henry, farmer
Pennington Edward, farmer
Perry S C, farmer
Perry Lewis, farmer
Peterson John, laborer
Peterson M, farmer
Phillips J, blacksmith
Poague G E, bookkeeper

Reynolds J D, tailor
Richmond B B, laborer
Robertson A, farmer
Robinson J G, farmer
Robinson Thomas, farmer
Roundy L H, farmer
Rowland S, laborer
Rowland George, laborer
Roylance W J, tanner
Roylance Alma, herder
Roylance William, herder
Roylance Henry farmer
Roylance Thomas, freighter
Roylance John, farmer

Sanford C N, laborer
Sanford C, farmer
Sanford Mrs S, widow
Sawyer Thomas, mason
Scoville L N, broommaker
Scoville H O, laborer
Smith P A, miner
Smith W R, miner
Smith Wm, farmer
Snelson Thomas, laborer
Snelson Mrs M, widow
Sutherland Thomas, gardener
Spafford A, farmer
Spafford E, freighter
Staten Albert, tanner
Starr Orsen, laborer

Cabinet Work & General Upholstery, Barratt Bros. Salt Lake City

Shoemakers' Tools of all kinds, W. L. Pickard, Salt Lake City.



Stewart Uel, stockraiser
Stewart W J, merchant
Stephenson James, tailor
Storrs George. miller
Streeper Mrs M, widow
Straw James, mill man
Strong O, farmer
Streeper J W, farmer
Sumsion Wm, farmer
Sumsion George, farmer
Sumsion Daniel, farmer

Tame Thomas, harness maker
Taylor A, farmer
Taylor H, laborer
Tew Thomas Jr, mason
Tew Thomas, gardener
Tew S, laborer
Thorn A, freighter
Thorn R, farmer
Thorn R Jr, laborer
Tuckett John, farmer
Tuckett Joseph, trader

Van Leuvan Calvin, farmer
Van Leuvan D, farmer
Van Leuvan Cornelius, farmer

Waite F, musician
Waite Joseph, laborer
Wallworth William, laborer
Wardsworth William, farmer
Warthan W, laborer
Warthan Mrs L, widow
Warthan B, laborer
Warthan A B, laborer
Warren A, farmer
Warren A B, laborer
Waterman William, laborer
Walters John, farmer
Watson R Jr, laborer
Watson Robert, carpenter
Watts Edwin, gardener
Wheeler Walter, mason
Wheeler S, laborer
Wheeler B, laborer
Wheeler David, mason
Wheeler Mrs M A, widow
Whitney L J, farmer
Whitehead J Jr, manufacturer
Whitmore F P, stock raiser
White George, laborer
Whiting E L, farmer
Whiting William, laborer
Whiting E L, freighter
Whiting E, farmer
Whiting A M, farmer
Whiting Edwin L, farmer
Whiting O, laborer
Wild A B, farmer
Wilson John, farmer
Williams C H, mill man
Williamson J, laborer
Wing Mrs S A, widow
Wing Joseph, physician
Wiscombe W F, miner
Wood L G, clerk
Wood L S furniture dealer
Wood G D, farmer

## SPRINGVILLE BUSINESS DIRECTORY.

Allen Joseph, blacksmith
Allsworth Samuel, bootmaker
Barton N. H. paintshop
Blanchard A. M. book agent
Boyer J. S. Justice of Peace
Boyer P. H. constable
Brown E. R. boots and shoes
**Carter W. H.** wagon maker
Crandall L. S. notary public
Chase S. Jr. flour mill
Clements J. M. sexton
Dallen John, brewer
Gallop James, brickmaker
Gallop L. W. brickmaker

*The Leading Boot, Shoe & Hat House, Geo. Dunford*

Sole Leather, French Kip, Calf & Morrocos, W. L. Pickard, S. L. City



Grange Samuel, shoemaker
Groesbeck N. H. gen'l mdse
Hansen H. painter
Houtz Jacob, flour mill
Johnson J. C. attorney-at-law
Mason George, butcher
Noe A. silversmith
Packard Bros. general mdse
Parry Thomas, blacksmith
Phillips J. blacksmith
Reynolds J. D. tailor
Roylance W. J. tanner
Scoville L. N. bootmaker
Staten Albert, tanner
Stewart W. J. general mdse.
Straw James, flour mill
Tame Thomas, harness maker
Whitehead J. Jr. wagon maker
Wing Joseph, physician
Wood L. S. furniture dealer

CARTER BROS.

**Wagon Makers & Horse Shoers,**

**Springville, - Utah.**

WAGON AND CARRIAGE MAKING A SPECIALTY.

GIVE ME A CALL.

**SCHWEITZER & BEER,**

IMPORTERS AND WHOLESALE DEALERS IN

**Fancy Goods and Toys,**

**Bohemian Glass, China and Lava Fancy Ware,**

FINE LEATHER GOODS,

**Albums, Desks & Work Boxes, Druggists' Sundries,**

**Novelties & Toys**

*OF EVERY DESCRIPTION.*

***CHILDREN'S CARRIAGES, VELOCIPEDES, BOYS WAGONS, Etc., FISHING TACKLE.***

CHOICE GOODS for the SPRING, SUMMER and HOLIDAY TRADE.

Having established an extensive Trade in Utah for the last 10 years, Merchants will find it to their advantage to write for our Catalogues, of which we issue four during the year, and send us their Orders by mail which shall have our prompt and careful attention.

SCHWEITZER & BEER,
111 State Street, CHICAGO.

*Barratt Bros., Furniture & House Goods, S. L. City*

# HIBBARD, SPENCER & CO.

JOBBERS OF

# HARDWARE,

## TINNERS' STOCK, CUTLERY,

## AGRICULTURAL IMPLEMENTS,

## FENCE WIRE, BARBED FENCE,

## MINERS' TOOLS, NAILS, Etc.

LAKE AND WABASH,

## CHICAGO.

**Wrought Spanish Bits & Spurs, Wallin & Pickard, Salt Lake City.**



# WEBER COUNTY.

This is one of the most important counties of the territory and has so promising a future before it that some expect it to become the foremost of Utah in population and wealth. Weber County was first settled in 1850, and the county seat, Ogden, was incorporated in the following year. It is bounded on the North by Box Elder and Cache Counties, on the East by Rich, on the South by Davis and Morgan Counties, and on the West by the shore of the Great Salt Lake. It contains an area of 600 square miles and has a population variously estimated from 15,000 to 17,000. No county in the territory has had so rapid a growth in the last ten years as Weber. In 1868 the property valuation was $503,824; in 1878 it was $2,143,543, an increase of more than four to one. The principal cause of this prosperity was the completion of the transcontinental railroads in 1869, and their junction at Ogden. The county now contains more miles of railroads than any other in Utah, and it is the cost of these that has increased the property valuation so rapidly. It also possesses fine agricultural facilities in its vast stretches of arable and pasture lands, which are open to cultivation and are amply supplied with water for irrigating purposes. Among her resources are an abundance of fine timber, some iron mines which will one day be in active development, and the Ogden and Weber rivers that furnish abundant water power for milling and manufacturing interests. Weber county contains a number of towns besides Ogden, most of them, however, being scattered farming villages. The more important are North Ogden, Hooper, Alma, Harrisville, Huntsville, Plain City, Slaterville and Uintah. Much of the area of the county is mountainous in the extreme, embodying scenery that is romantic and sublime. Amid the snowy peaks are charming valleys, some of them containing settlements, while all furnish good pasture for numerous flocks and herds.

The government of the County is vested in the County Court, composed of the Probate Judge, who is *ex officio* the presiding officer, and three selectmen who hold office for three years, one

***Geo. Dunford, Boots, Shoes & Hats, Salt Lake City.***

**Best Team Harness made by Wallin & Pickard, Salt Lake City.**



being chosen every year. Regular terms begin on the first Monday in each season of the year. The Judiciary Power is contained in the Probate Court, presided over by the Probate Judge who is elected biennially and holds his office for two years. This Court is always open. The Clerk of the Court is appointed by the Judge, and is *ex officio* County Clerk. Elections are held biennially, on the the first Monday in August, in each even numbered year.

Following is a list of County officers:

Probate Judge.—F. D. Richards.
Selectmen.—L. J. Herrick, (Ogden,) F. A. Hammond, (Huntsville,) P. G. Taylor, (Harrisville).
Recorder. Joseph Sandford.
Assessor.—Sandford Bingham.
Collector.—Gilbert Belnap.
Treasurer.—Robert McQuarrie.
Attorney.—F. S. Richards.
Clerk.—L. M. Richards.
Sheriff.——William Brown.
Coroner.—Joseph Parry.
County Road Commissioner.—M. B. Child.

## PRECINCT OFFICERS.

| *Precinct.* | *Justice of the Peace.* | *Constable.* |
|---|---|---|
| Ogden. | C. F. Middleton. | Alma Keyes. |
| North Ogden. | N. Montgomery. | Andrew Rose. |
| Plain City. | John Speirs. | William L. Stewart. |
| Huntsville. | W. W. Bronson. | Erastus P. Bingham. |
| Harrisville. | Robert Wilson. | William F. Owen. |
| Eden. | L. A. Pritchett. | Josiah L. Ferrin |
| Uintah. | George L. Corey. | Warren W. Corey. |
| Weston. | Hans D. Petterson. | Thomas Etherington. |
| Lynne. | F. A. Miller. | Peter L. Sherner. |
| Slaterville. | Henry Bowns. | George Payne. |
| Riverdale. | Richard Dye. | John Bybee. |
| Hooper. | Emery W. Soule. | Gilbert R. Belnap. |
| Wilson. | William Wilson. | Thomas J. Wilson. |
| Marriott. | Thomas Salisbury. | Helon H. Tracy. |

**Barratt Bros. FURNITURE, Salt Lake City—Send for Price List**

# BEARDSLEY'S

# UNION DEPOT HOTEL,

## OGDEN, UTAH.

:o:

## This House affords superior advantages over all other houses in Ogden.

:o:

**ALL TRAINS STOP AT AND START FROM THIS HOTEL.**

:o:

Passenger Ticket Offices, also Sleeping Car and Telegraph Offices, all in this house.

:o:

MEALS ALWAYS READY ON ARRIVAL OF TRAINS. PORTERS ON DUTY AT ALL TIMES TO GIVE INFORMATION AND ASSISTANCE IN MAKING TRANSFERS BETWEEN TRAINS.

**M. H. BEARDSLEY,**
**Proprietor.**

Handsome Double Buggy Harness, Wallin & Pickard, S. L. City



# OGDEN.

Ogden, the county seat of Weber, ranks in importance the second city in the territory. It is admirably situated near the western base of the Wasatch range, at the junction of the Ogden and Weber rivers which furnish more water power than the city will ever use. It was incorporated February 6, 1851, and has grown steadily until the population is now about 6,500. Ogden has inherent the elements of prosperity, being the centre of a productive agricultural region, containing first class manufacturing facilities and being wisely and economically governed. To these facilities were added, in 1869, the passage through the city of the overland railroads and then its prosperity was assured. It became apparent that Ogden, the first city of importance on the line after passing the broad mountain ranges, was the point of railroad polarization and it was not two years before the Utah Central Railroad was running to the South and the Utah Northern to the North. Ogden, thus fixed at the crossroads, received all the benefits that come from the building of stations, and the employment of a large force of men for the transferring of freights that are here distributed to the East, West, North and South. In the adjacent mountains has been organized the Weber Mining District which contains about forty locations on lodes of gold, copper, argentiferous galena and iron. Of these the most promising are the latter concerning which, experts have said: "There is enough first-class iron ore in sight around Ogden to keep one hundred blast furnaces in constant blast, night and day, for a hundred years." For the utilization of these deposits, the Ogden Iron Manufacturing Company expended in 1873, the sum of $120,000 on the erection of blast furnaces and buildings. These are now the property of the Equitable Iron and Coal Company of Ogden, but are not yet being actively operated. The development of this iron deposit would be an additional source of prosperity to the city and would have its effect on the entire territory. Within four miles of the town are also large quarries of sandstone, free stone and slate that enable the citizens to add to the architecture of Ogden at no great cost. The natural beauties of the surround-

Wholesale and Retail Boots, Shoes and Hats, Geo. Dunford.

**Rubber & Gold Plated Carriage Harness at Wallin & Pickard's**



ing scenery are varied and of interest to the exploring tourist. Taylor's and Waterfall Canyons are within a few minutes walk, and only a mile or two away is the entrance to Ogden Canyon with its roaring waters and magnificent cascades. The scenery at this point is picturesque and grand, the mountains crowned with snow that contrasts clear and dazzling against the deep blue of distant hollows.

Ogden has a number of good business blocks and public buildings, prominent among which are the tabernacle, capable of seatin 2,000 people; the Episcopal church, a handsome and cosy building of solid sandstone; and the City Hall, a brick building of two stories and basement, erected at a cost of $35,000. The Catholics, Methodists and Episcopalians also have their places of worship. In the city are nine good schools, some of which are graded, and all well attended with satisfactory results. The press of the city consists of the *Junction*, daily and semi-weekly, established January 1, 1870, and now published by Richard Ballantyne, with S. A. Kenner, editor; the *Freeman*, semi-weekly, edited and published by Mr. and Mrs. Legh R. Freeman; the *Evening Dispatch*, by the Dispatch Company; and the *Times*, the "Organ of Amusements," by Theo. A. Smith. Life and activity characterize these publications, and they are one of the principal means by which Ogden is known and appreciated by its neighbors. The business men of the "Junction City" are sufficiently enterprising to be ready, when opportunity offers, to engage in any legitimate pursuit that promises a reasonable return. As a result, there are in operation a number of mills and manufactories which include flouring, woolen and planing mills; sash and door, soda water, broom, vinegar and other factories; tanneries, breweries, and machine shops. There are also some good hotels; those at the railroad depot, the Keeney House, kept by Keeney and Ziegler, and the Union Depot Hotel, by M. H. Beardsley, being both first-class houses.

The city is divided into four municipal wards, each of which is represented in the Common Council by an alderman chosen from the ward by the electors of the city at large, which latter also

**Furniture, Staple and Fancy, S. U. & K. D. Barratt Bros. S. L. City**

California Lasso Saddles—Wallin & Pickard, Salt Lake City.



choose at the same time a complete list of city officials, being at present as follows:

CITY OFFICERS.

Mayor.—Lester J. Herrick.
Alderman 1st Ward.—David M. Stuart.
" 2d Ward.—C. F. Middleton.
" 3d Ward.—Joseph Stanford.
" 4th Ward.—William B. Hutchings.
Councilors.—Edwin Stratford, Robert S. Watson, Robert McQuarrie, Israel Canfield, William W. Burton.
Marshal.—William Brown.
Recorder.—James Taylor.
Assessor and Collector.—Thomas D. Dee.
Treasurer.—Aaron F. Farr.
Surveyor.—David Jenkins.
Sexton.—Israel Canfield.
Quarantine Physician.—Dr. J. X. Allen.
Inspector of Buildings.—Alma Keyes.
Captain of Police.—W. Brown.
Sealer of Weights and Measures.—D. E. Browning.
Chief of Fire Department.—Alma Keyes.
Inspector of Provisions.—D. E. Browning.
Street Supervisor.—Charles Welch.
Watermaster.—Thomas Doxey.
Medical Board of Examination.—J. D. Carnahan, J. X. Allen, W. L. McIntyre.

---

OGDEN DIRECTORY.

## A

Abbott C. D. nurseryman, 4th bet Spring and Smith
Abbott A, carpenter, Pearl bet 2nd and 3rd
Adams Frank, barber, res 5th street
**Adams L. B.** commission merchant, res Franklin bet 4th & 5th
Aldrich F. J. operator W U Tel Co, Keeney House
Alexander Daniel, stationer, 4th bet Main and Young
Alexander D. insurance agent, res 1st bet Main and Young

*Look for Name, GEO. DUNFORD, Salt Lake City.*

Nobby Riding Saddles and Bridles, Wallin & Pickard, S. L. City.



Allen A. car inspector U P, Franklin bet 4th and 5th
**Allen James,** merchant, Main bet 4th and 5th
Allen Albert, Franklin, bet 5th and 6th
Allen Dr. J. X. physician, Main bet 3rd and 4th
Allison W. M. operator W U Tel Co, Keeney House
Anderson B. watchman U P, Franklin bet 5th and 6th
Anderson Dr. P. L. 3rd bet Main and Young
Anderson A. O. painter, res Young bet 3rd and 4th
Andre A. A. clerk, 6th Franklin and Wall
Andre A. A. expressman, 6th bet Wall and Franklin
Anson Perry, cook, Keeney House
Ashby Thomas, shoemaker, Spring bet 2nd and 3rd
Austin John, laborer, Franklin bet 5th and 6th

## B

Badger Orson, nightwatchman, res Main street
Baker W. S. farmer, Franklin bet 5th and 6th
Baker H. C. clerk C P, res near Iron Works
Balcolm R. B. carpenter, 2nd bet Wall and Franklin
Baldine Zach. laborer, cor 5th and Smith
Ballam Alfred, U P, Franklin bet 7th and 8th
Ballantyne Robert, journalist, 4th bet Spring and Smith
Ballantyne R. A. bookkeeper 4th bet Spring and Smith
Ballantyne Richard, farmer, cor Franklin and 7th
Ballinger Pierson, carpenter, Young bet 1st and 2nd
Barker John, gardener, 3rd bet Spring and Smith
**Barrows C. A.** restaurant, 6th west of Wall
Barrow Harry, laborer, Young bet 3rd and 4th
Barrows H. M. runner Keeney house
**Barratt, Percival J.** attorney-at-law and collector, loans on mortgages effected, cor 5th and Main
Baxter Joseph, merchant, Smith bet 3rd and 4th
**Beardsley M. H.** proprietor Union Depot Hotel
Biby A. farmer, 5th bet Main and Spring
**Biel Mat.** butcher, 5th bet Wall and Franklin
Bitton John, farmer, 6th bet Main and Spring
Blackwell Chas. builder, 3rd above Pearl
Blackwell James, painter, 3rd above Pearl
Blair Samuel, brakeman, 3rd bet Smith and Pearl
Blancett Henry, merchant, Franklin bet 5th and 6th
Blum George, brewer, 5th bet Main and Spring
Boat Robert, engineer C P R R, Wall bet 6th and 7th
Bond H. M. printer, res 4th bet Young and Franklin
Bond H. M. & Co. produce merchants, cor 4th and Young

Chairs, Bedsteads, Bureaus, Stands & Tables, Etc., Barratt Bros.

**Saddlery & Saddlery-Hardware, Jobbed by Wallin & Pickard, S.L.City**



Boss Albert, laborer, 3rd bet Spring and Smith
Bowring Mrs. M. milliner, Main bet 4th and 5th
Bowman John, engineer, 3rd bet Smith and Pearl
Boyle A. merchant, Spring bet 7th and 8th
Boyle John, merchant, Spring bet 7th and 8th
Boyle Peter, merchant, 8th bet Spring and Smith
**Boyle & Co.** dealers in furniture, Main bet 4th and 5th
Bradden Arther, mason, 3rd bet Smith and Pearl
Branson William, C P R R, Franklin bet 7th and 8th
Branson Wm. weaver, cor 3rd and Green
Bressee N. carpenter, 5th bet Wall and Franklin
Brooks John, messenger W F & Co. Franklin bet 3rd and 4th
Browne K. D. Pullman car agent, 3rd bet Spring and Smith
Brown Austin, schoolteacher, 4th bet Green and East
Brown William, sheriff, 5th bet Main and Spring
Brown I. E. watchmaker, res cor 1st and Franklin
Brown M. farmer, Main street south
Brown J. M. carpenter, Main street south
Brown Christopher, laborer, 8th bet Smith and Pearl
Brown G. F. clerk, Main bet 5th and 6th
Brown W. S. farmer, cor 6th and Franklin
Browning T. E. printer, res 7th bet Main and Young
Browning Alma, musician, res 8th street
Browning Isaac, laborer, 7th bet Main and Young
Browning James, waiter, Keeney House
Browning C. S. farmer, Main bet 7th and 8th
Browning J. M. gunsmith, cor 7th and Spring
Browning G. farmer, cor 7th and Spring
Browning I. A. laborer, 7th bet Main and Young
Bruce Robert, dyeworks, 5th bet Wall and Franklin
Bruce William, laborer, Young bet 1st and 2nd
Bruckman A. operator W U Tel Co, Main bet 3rd and 4th
Bruner A. B. plaiter, 4th bet Franklin and Young
Budge Alex. yardman C P, res railroad grounds
Budge Thomas, grocer, cor 4th and Franklin
Budge W. C. yardmaster C P, 4th bet Young and Franklin
Buckley F. J. operator W U Tel Co, res Keeney House
Buchmiller M. brewer, 5th bet Main and Spring
Bull H. bootmaker, res Green street
Bull Joseph, shoemaker, 6th bet Main and Spring
Bult Thomas, engineer, 3rd bet Franklin and Wall
Bult Robert, engineer U C, Wall bet 6th and 7th
Bune Cass, runner, res Main bet 2nd and 3rd
**Bune George,** wagonmaker, Main bet 2nd and 3rd

***Orders Solicited, Bottom Prices, at Geo. Dunford's.***

**Ladies Saddles in great variety, Wallin & Pickard, Salt Lake City**



Burke M. J. operator W U Tel. Co. res bench
Burnside J. teamster, cor Franklin and 5th
Burley Geo. engineer C P R R, res Keeney House
Burton William W. merchant, cor 3rd and Young
Burton William, laborer, 8th bet Main and Young
Butler H. C. broker, 8th bet Franklin and Wall

## C

Cababe F. F. clerk Main street south
Cahoon Thomas, conductor U P R R, Young bet 4th and 5th
Cahoon Samuel, Young bet 4th and 5th
Caldwell J. W. carpenter, Main street south
Cale Charles, farmer, 6th bet Wall and Franklin
Campbell A. engineer, 5th bet Green and Pearl
Canfield I. builder and sexton, cor 5th and Pearl
Cannon F. J. editor on *Junction*, res Pearl bet 5th and 6th
Careswell Alfred, turner, cor Pearl and 7th
Carhart S. railroad man. Young bet 3rd and 4th
Carnahan Dr. J. D. physician, 4th bet Main and Spring
Carr George, carpenter, res Franklin bet 3rd and 4th
Carroll & Dee, livery stable, Main bet 4th and 5th
Carroll William, liveryman, 3rd bet Young and Franklin
Carry George, laborer, 2nd street
Carry Harry, laborer, 2nd street
Cary George, res cor 2nd and Railroad
Cary James, res cor 2nd and Railroad
Cary H. fur dealer, cor 2nd and Railroad
Cassin James, conductor C P R R, cor Franklin and 6th
**Chambers J. G.** book store, cor 3rd and Green
Chambers A. D. foreman *Junction*, res Green bet 3rd and 4th
Chambers J. W. clerk, res cor 3rd and Green
Chambers J. W. laborer, cor 3rd and Green
Chamberlain T. C. hotelkeeper, 5th bet Wall and Franklin
Chapple William, painter, 3rd bet Green and Pearl
Child A. W. clerk, cor 8th and Pearl
Child John, clerk, 7th bet Main and Young
Child J. C. clerk, cor 7th and Main
Child W. G. merchant, cor 6th and Main
Child Austin, clerk, 8th bet Spring and Smith
Chipp John, nurseryman, cor 4th and Green
Chugg George, conductor U C, 6th bet Franklin and Young
Clark James, assistant engineer, 3rd bet Franklin and Wall
Clark Joseph, expressman, Young bet 2nd and 3rd
Clark W. H. expressman, 3rd bet Smith and Pearl

**Mattresses, all kinds, Imported and made to order, Barratt Bros.**

WALLIN'S PATENT STIRRUP, best for BRONCHO RIDERS.



Clark M. S. farmer, 7th bet Spring and Smith
Clayton J. J. saloon. Main bet 4th and 5th
**Clements John S.** conductor C P R R, 2nd street
Colclough John, fruit store, 4th bet Main and Young
Coleman James, shoemaker, Main street south
Collins Richard, boarding house, 5th bet Young and Franklin
Cole G. G. mail clerk U C, 8th bet Main and Young
**Condon Dr. P. S.** surgeon, 4th bet Young and Franklin
Condon Dr. A. S. physician, 4th bet Franklin and Young
Conlisk John, conductor U P, 3rd bet Young and Franklin
Conway M. W. brakeman U S R R, 1st cor Young
Conway M. operator W U Tel Co, cor 1st and Young
Cook Frank, job printer, Main bet 4th and 5th
Cook Wm. saloon keeper, 1st street
**Cook W. M.** speculator, res 1st bet Main and Young
Cook W. J. operator W U Tel Co, res Keeney House
Cooley L. printer, Main bet 3rd and 4th
Cooley R. B. foreman *Freeman*, res Main bet 3rd and 4th
Cooley Mrs. R. B. dressmaker, Main bet 3rd and 4th
Cortez J. J. conductor C P, 6th bet Wall and Franklin
Cox H. H. battery man, W U Tel Co, Young bet 3rd and 4th
Cox Edward, mason, Young bet 4th and 5th
Crompton John, telegraph operator, Young bet 2nd and 3rd
Crompton John, operator U P, Young bet 3rd and 4th
Crawford John, car inspector U C, cor 5th and Green
Crawshaw Henry, clerk, East bet 3rd and 4th
Crawshaw Luke, clerk, cor 4th and Smith
Crawshaw Mrs. Ellen, widow, 4th bet Green and East
Crawshaw Luke, clerk, cor 4th and Smith
Critchlow W. F. plasterer, Main street south
Cromeman J. F. farmer, Green bet 4th and 5th
Crosby M. J. foreman C P, res railroad grounds
Cunningham R. farmer, res Smith street
Cunningham D. M. saloon, res 4th bet Smith and Pearl
Cunningham Robert, farmer, cor 7th and Smith
Curtis A. L. carpenter C P, res railroad grounds

## D

**Daily Evening Dispatch,** Main bet 4th and 5th
**Daily Ogden Junction,** 4th bet Franklin and Young
Dallimore Edward, carpenter, Main street south
**Dallimore W. J.** carpenter, Wall bet 3rd and 4th
Davis C. G. school teacher, Young bet 6th and 7th
Davis R. E. farmer, 6th bet Wall and Franklin

*Geo. Dunford, the popular Boot Fitter and Hatter.*

**Wallin & Pickard carry full lines Trotting and Racing Goods**



**Davis Dr. R.** dentist office, 4th bet Main and Young
Dee James, saloon, Main bet 4th and 5th
Dee J. M. livery stable, res Young bet 3rd and 4th
Dee Thomas, farmer, Young bet 3rd and 4th
Dee J. L. saloon keeper, Young bet 4th and 5th
De Freas Joseph, laborer, cor 8th and Wall
Delany R. coach cleaner U P, res railroad grounds
Delamater J. H. farmer, cor 7th and Main
Densel C. F. engineer, Young bet 1st and 2nd
De Wolfe Henry, C P, cor Wall and 6th
Deurett Henry, mason, 7th bet Main and Spring
Dinsdale J. farmer, 2nd bet Wall and Franklin
Dinsdale Mrs. A. widow, 2nd bet Wall and Franklin
Dinsdale Mrs. A, widow, cor Wall and 2nd
Diving M. coach cleaner U P, res railroad grounds
Dixon Thomas, U C, Main street south
Dixon Thomas, porter U C, Main street south
Doll H. C. book keeper, res Depot Hotel
Dooly R. M, agent W. F. & Co, Franklin bet 4th and 5th
**Dooly J. E. & Co,** bankers, cor Main and 4th
**Douglass G. B.** blacksmith and farrier, Main bet 5th and 6th
Douglass Richard, night watchman, cor 6th and Franklin
Douglass James, clerk, cor 6th and Franklin
Douglass J. H, clerk, cor 6th and Franklin
Doyle Daniel, mason, Main street south
Doxey D. H. farmer, 7th bet Wall and Franklin
Doxey Thomas, farmer, 7th bet Wall and Franklin
**Driver G. W.** druggist, Smith bet 7th and 8th
**Driver William,** druggist, Smith bet 7th and 8th
Driver John, physician, 6th bet Franklin and Young
Driver J. J. clerk, Spring bet 3d and 4th
Dudden Alfred, tobacco dealer, Main bet 4th and 5th
**Dye Richard,** Justice of the Peace, res Riverdale

## E

**Eccles David,** merchant, Franklin bet 3d and 4th
Edger John, engineer, Young bet 2nd and 3rd
Edginton Mrs. widow, cor 6th and Spring
Edwards Edward, railroad man, Wall bet 1st and 2nd
Edwards John. express agent U P, Young bet 4th and 5th
Edwards Edward, farmer, Wall bet 2nd and 3rd
Edwards J. M. agent U P express, Young bet 4th and 5th
Eggleston Samuel, shoemaker, 6th bet Wall and Franklin
Ellis John, carpenter, Wall bet 6th and 7th

**Feathers & Pillows assorted, Mirrors, Brackets & Pictures, Barratt Bros**

**First Prizes awarded by Territorial Fair, 1878, Wallin & Pickard**



Enderley George, U P, Chamberlain House
Emmett T. F. C P R R, cor 7th and Franklin
Emmett Thomas, soda water manufacturer, cor 7th and Franklin
Ensign Horace, baggageman, Main bet 5th and 6th
Ensign D. H. baggageman C P, Main bet 5th and 6th
Evans James, laborer, cor 5th and Green
Evans Richard, round house keeper, res railroad ground
Evans E. farmer, 8th bet Spring and Smith.
Excell Dr. C. M., Young bet 4th and 5th

## F

Faddis R. T. C P R R, res 1st street
Farley William, blacksmith, 4th bet Spring and Smith
Farley W. blacksmith, cor 4th and Spring
Farr V. farmer, cor 1st and Main
Farr Thomas, carpenter, cor 1st and Main
Farr Joseph, miller, res Main street north
Farr A. F. farmer, Main street north
Farr Lorin, ex-mayor, cor 1st and Main
Farr Isaac, clerk, Main street north
Farr M. farmer, cor 1st and Main
Farr W. clerk, res Main street north
Farr William, farmer, cor 2nd and Main
Farr Ezra, manufacturer, res Main street north
Farr Enoch, foreman Ogden woolen mills, res Main street north
Farron William, mason, 3rd above Pearl
Faetoute E. bootmaker, 4th bet Main and Young
Faulkner James, laborer, Wall bet 1st and 2nd
Fell A. G. dispatcher, C P, res railroad grounds
Fellows George, carpenter, Main street south
Ferris Phillip, blacksmith, cor Franklin and 8th
Field E. H. transfer agent, 4th bet Wall and Franklin
**Field Jesse,** baker, 7th bet Spring and Smith
**Fife W. N.** builder, cor 2nd and Main
Fife W. W. builder, cor 2nd and Main
Fife John, section foreman, Wall bet 4th and 5th
Fife William, blacksmith, 5th bet Wall and Franklin
Fife John, yardman U C, Wall bet 4th and 5th
Forbes G. W. shoemaker, Young bet 1st and 2nd
Forbes H. B. landlord, Young bet 1st and 2nd
Forbes James, agent C P, Franklin bet 6th and 7th
Ford Enoch, marble worker, Franklin bet 7th and 8th
Ford H. U P R R, 8th near Wall
Ford George & Co. dealer in hides and wool, Main bet 4th & 5th

***The place for Hats, Caps & Gloves, Geo. Dunford.***

Cash paid for Hides, Wool and Furs, W. L. Pickard, Salt Lake City.



Ford John, oiler U P, res railroad grounds
Foster Col. C. W. quartermaster U S A, Franklin bet 4th & 5th
**Fowler John,** music teacher, Smith bet 3rd and 4th
Fox J. C. clerk, 4th bet Spring and Smith
Freeman M. D. engineer, Franklin bet 5th and 6th
Freeman L. R. editor Ogden *Freeman*
Freeman H. N. miner, 4th bet Franklin and Young
Freeman E. mechanic, Main street north
Frisby Henry, traveling agent, Spring bet 2nd and 3rd
Frodsham E. M. merchant, 3rd between Pearl and Smith
Frost George, dealer in hides, Main bet 4th and 5th
Frost John, laborer, Young bet 2nd and 3rd
Frost Mrs. John, 1st bet Young and Franklin
Fry John, brewer, 3rd bet Young and Franklin
Foulger Wallace, merchant, Spring bet 3rd and 4th
Fullman E. J. telegraph operator, res Keeney House
**Funge W. W.** coal and wagon agent, Franklin bet 7th & 8th

## G

Gaines A. J. carpenter, Spring bet 3rd and 4th
Gale James, merchant, Main bet 7th and 8th
Gamble Daniel, merchant, Young bet 3rd and 4th
Ganguess Dr. L. physician, Main bet 3rd and 4th
Gardanier G. W. operator W U Tel Co, Keeney House
Gay John, employee C P R R, res Main street north
Geibert J. clerk, Franklin bet 6th and 7th
Gibson A. laborer, Wall bet 2nd and 3rd
Gibson Alma, clerk, 3rd bet Wall and Franklin
**Gibson Henry,** merchant, 3rd bet Wall and Franklin
Giles F. D. manager A and P Tel Co, 6th bet Main and Spring
Giles Franklin, telegraph operator, 6th bet Main and Spring
Gill Charles, brakeman C P, Main bet 3rd and 4th
Gill William, farmer, Franklin bet 3rd and 4th
Gillogly J. L. clergyman, 3rd bet Young and Franklin
Gledhill Adam, clerk U C, 8th bet Wall and Franklin
Goddard Oliver, brakeman, Young bet 2nd and 3rd
Goodfellow J. B. saloon keeper, res 5th bet Smith and Spring
Goodwin J. M. carpenter, res Spring bet 3rd and 4th
Gough J. H. mason, res state road
Grant N. engineer, cor 2nd and railroad
Graham J. F. ticket agent C P, Young bet 3rd and 4th
**Greenwell A. Jr.** butcher, 4th bet Main and Young
**Greenwell A.** butcher, 4th bet Main and Young

We pack Furniture to insure Safety and avoid Weight, Barratt Bros.

*Shoe Leather & Findings, W. L. Pickard, S. L. City.*



Grossman W. W. line repairer, W U Tel, 6th below Wall
Gwilliam H. W. laborer, 4th bet Wall and Franklin
Gwyer John, cooper, 5th bet Young and Franklin

## H

Hadley Thomas, clerk, 6th bet Smith and Pearl
Hadlock C. C. farmer, cor 8th and Spring
Hadlock H. C. farmer, 8th bet Main and Spring
Hall J. W. W. pressman, 6th bet Young and Franklin
Hall Mark, U P R R, Main bet 7th and 8th
Hall George, laborer, 4th street
Hall Joseph, clerk, 6th bet Franklin and Young
Halgren T. A. blacksmith, Young bet 3rd and 4th
Halstrom O. tailor, Pearl bet 2nd and 3rd
Hamlyn W. E. car inspector U P, res railroad grounds
Hampton F. W. clerk, Main bet 4th and 5th
Hancock Arthur, baggageman, 3rd bet Smith and Pearl
Hancock W. J., C P R R, Smith bet 3rd and 4th
Hardy John, clerk, Main bet 2nd and 3rd
**Harkness & Co.,** successors to J. W. Guthrie & Co., bankers, 4th bet Main and Young
Harman James, barber, 8th and Wall streets
Harris Mrs. L. P. widow, Spring bet 3rd and 4th
Harris A. G. merchant, cor 4th and Young
Harris W. S. expressman, Spring bet 3rd and 4th
Harris H. L. printer, Spring bet 3rd and 4th
Harris C. C. bookkeeper, Spring bet 3rd and 4th
Harris Mrs. widow, Franklin bet 4th and 5th
Harris R. P. bookkeeper, Spring between 3rd and 4th
Harrick Thomas, laborer, Smith bet 2nd and 3rd
Hart William, carpenter, Franklin bet 5th and 6th
Hart John, shoemaker, 5th bet Wall and Franklin
Hart W. P. foreman U P shops, Franklin bet 5th and 6th
**Hartog H.** wagon maker, Main and 2nd streets
Hastings John, shoemaker, Wall bet 2nd and 3rd
Hatch E. P. carpenter, 3rd bet Young and Franklin
Hathaway M. J., U P R R, Franklin bet 5th and 6th
Healey Pat. engineer, 2nd street
Hellwell George, C P R R, 6th bet Wall and Franklin
Heninger Thomas, farmer, cor Main and 7th
Heninger H. P. farmer, cor Main and 7th
Henry Andrew, bricklayer, Franklin bet 1st and 2nd
Herdti P. A. clerk, res Railroad street

*Standard Goods at Geo. Dunford's, Salt Lake City*

Henry Arthur's Boot & Shoe Uppers, W. L. Pickard, Salt Lake City.



Herrick W. J. farmer, Young bet 7th and 8th
**Herrick L. J.** Mayor, Main bet 6th and 7th
Hestmark C. W. car cleaner C P, 3rd bet Smith and Pearl
Hibbard W. B. supt W U Tel Co, 3rd bet Main and Young
Higbee L. P. attorney-at-law, 4th bet Main and Young
Higginbotham S. H. merchant, Main bet 7th and 8th
Higginbotham S. S. general merchandise, Main street
Hill W. S. carpenter, 3rd bet Wall and Franklin
Hill Henry, laborer, 3rd bet Wall and Franklin
Hill R. dairyman, 3rd bet Young and Franklin
Hilliker A. B. telegraph operator, res Keeney House
Hinchcliff M. porter U P express, 7th near Wall
Hinchcliff M. U P R R, 7th near Wall
Hinchcliff C. W. U P R R, 8th bet Spring and Smith
Hodgman W. A. saddler, Main bet 4th and 5th
Hogen M. J. U P R R, Franklin bet 5th and 6th
Holbrock W. S. brakeman C P, cor 5th and Spring
**Holland John,** merchant tailor, 5th bet Main and Young
Hollstrom O. tailor, Main bet 4th and 5th
Holroy R. W. expressman, cor 2nd and Pearl
Holroy Thomas, tailor cor. 2nd and Pearl
Hooper William, transfer agent, 6th bet Franklin and Young
Horrocks S. machinist, cor 4th and Smith
Horrocks E. G. clerk, Main bet 3rd and 4th
Horrocks Samuel, merchan-, 4th and Smith
Horrocks John, weaver, Main bet 3rd and 4th
Horspool John, bill poster, cor 4th and Smith
Horspool W. F. car sealer U P, 4th bet Franklin and Young
Horton J. H. carpenter, res cor 1st and Green
Hosstill Zach, expressman, res Spring bet 3rd and 4th
Howe L. B., C P R R, 5th bet Main and Spring
Hunt Wilson, farmer, 8th bet Spring and Smith
Hunt William, drayman, 7th bet Main and Young
Hunter D. D. saloon, 5th bet Young and Franklin
Hues William, undertaker, 5th bet Wall and Franklin
Huss A. blacksmith, 3rd between Young and Franklin
Huss I. bootmaker, 5th bet Main and Young

## I

Ipson Peter, carpenter, Young bet 3rd and 4th
Impey Samuel, farmer, Main street south

Cabinet Work & General Upholstery, Barratt Bros. Salt Lake City

**Shoemakers' Tools of all kinds, W. L. Pickard, Salt Lake City.**



## J

Jackson William, bricklayer, Main bet 7th and 8th
Jackson Aaron, farmer, cor Pearl and 4th
Jacobs William, clerk, 4th bet Franklin and Young
Jahncke W. H. clerk, res Railroad avenue
James W. F. carpenter, res Wall street
James William, carpenter, cor 7th and Wall
Jenjins David, farmer, cor 7th and Main
Jenkins Charles, repairer U P, Franklin bet 5th and 6th
Jenkins Thomas, blacksmith, cor 7th and Wall
Jenkins W. car cleaner C P, 4th bet Wall and Franklin
**Johnson Adam,** saloon, Railroad street
**Johnson Dr. E. G.** physician, 4th bet Main and Young
Johnson J. T. mason, 4th bet Wall and Franklin
**Johnson's Warm White Sulphur Springs,** I. M. Johnson proprietor, Ogden Canyon
Jones T. W. merchant tailor, 4th cor Spring
Joste S. E. carpenter, 2nd bet Spring and Smith
Joste J. A. farmer, 2nd bet Spring and Smith
Jost A. J. carpenter, Smith bet 2nd and 3rd

## K

Kay Mrs. M. widow, cor 7th and Spring
Kay David, shipping merchant, Spring bet 6th and 7th
Kearsley Richard, clerk *Junction* office, res 2nd bet Pearl & Smith
**Keeney J. W.** proprietor Keeney House
Keirwan E. repairer U P, res railroad grounds
Keller J. N. agent U P, 4th bet Young and Franklin
Kelley S. J. operator, res Keeney House
Kelley P. J. yardman C P, res Depot Hotel
Kempland A. L., U P R R, 8th bet Main and Young
Kenner S. A. journalist, Pearl bet 4th and 5th
Kerr G. M. baggage master C P, cor 4th and Wall
Kershaw Mrs. A. J. dressmaker, Main bet 2nd and 3rd
Kershaw A. J. plumber, Main bet 2nd and 3rd
Kickcox Dr. W. H. physician, 5th bet Smith and Spring
Kiesel H. T. merchant, res Railroad street
Kimerer Michael, C P R R, 6th bet Wall and Franklin
King C. S. reporter, Main bet 4th and 5th
Kingsford W. R. farmer, Pearl bet 3rd and 4th
**Kuhn A. H. & Bro.** dealers dry goods etc., Main bet 4th & 5th
Kruger F. clerk, res Franklin bet 3rd and 4th

***The Leading Boot, Shoe & Hat House, Geo. Dunford***

**Sole Leather, French Kip, Calf & Morrocos, W. L. Pickard, S. L. City**



## L

Lake S. J. photographer, 5th bet Main and Young
**Lambert C. P.** marble worker, 3rd bet Young and Franklin
Lansdale H. S. carpenter, 3rd above Pearl
Laraway H. B. messinger U P express, 4th bet Franklin & Young
Larkin G. W. conductor C P, 7th bet Spring and Smith
Lashus G. W. engineer, 2nd street
**Leek John,** builder, 3rd bet Main and Young
Leonard Tony, bricklayer, Main bet 2nd and 3rd
Lethbridge William, farmer, cor 6th and Wall
Lewis J. S. jeweler, Franklin bet 2nd and 3rd
Lindsey Mark, gardener, cor 2nd and Main
Lisk E. R. carpenter, cor 8th and Wall
Lloyd James, C P, 7th bet Main and Young
Low John, clerk, res Railroad street
Low Alfred, news agent, Wall bet 6th and 7th
Low W. J. cook, Wall bet 6th and 7th
Lowe William, carpenter, 3rd street east
Lowe William, cook, Depot Hotel
Ludlam C. F. broker, res Keeney House
Luxynger Robert, shoemaker, Main bet 3rd and 4th
Lynham Edward, laborer, 3rd bet East and Green

## M

Magee E. bootmaker, res Green street
Maguire Mike, peddler, 5th bet Wall and Franklin
Maguire John, peddler, 5th bet Green and Pearl
Malan J. D. farmer, cor 4th and Green
**Margary H. W** attorney-at-law, Main bet 4th and 5th
Marks I. merchant, cor Main and 2nd
Marth George, proprietor Metropolitan Hotel, Railroad street
Matterson Jens, miller, 5th above Franklin
Mathews C. J. collector, 7th bet Spring and Smith
Maw Edward, farmer, 2nd cor Smith
Mawson George, mason, 3rd between Green and Pearl
Mearns J. S. machinist, 5th bet Wall and Franklin
Meilson John, machinist, Main bet 3rd and 4th
Merron James, porter Depot Hotel
Mets T. & Co. forwarding merchant, 5th bet Main and Young
McCormick, P. carpenter, res Railroad grounds
McCarty L. transfer agent, cor 6th and Wall
McCarty N. saloon, Franklin bet 7th and 8th

***Barratt Bros., Furniture & House Goods, S. L. City***

Wrought Spanish Bits & Spurs, Wallin & Pickard, Salt Lake City.



McDermott John, laborer, Smith bet 3rd and 4th
McFarlane James, clerk, Franklin bet 1st and 2nd
McFarlane Peter, watchman U C, Franklin bet 1st and 2nd
McIntosh G. F. yardmaster U P, 7th bet Young and Franklin
**McIntyre Dr. W. L.** physician and surgeon, office Young bet 6th and 7th
McNutt Dr. J. W. physician, 4th bet Main and Spring
McQuarrie John, check clerk U P, 4th bet Franklin and Wall
McQuarrie Neil, farmer, Main street south
McQuarrie Robert, farmer, cor 6th and Spring
Middle C. W. laborer, cor 7th and Young
Middleton C. F., Justice of the Peace, cor Main and 6th
Middleton William, farmer, Main bet 6th and 7th
Miles W. H. laborer, 4th bet Green and Pearl
Miller F. B. printer, Main bet 4th and 5th
Milliss J. W. conductor C P, res Depot Hotel
Millor C. H. butcher, 5th bet Wall and Franklin
Minnoch P. carpenter, 3rd bet Franklin and Wall
Minter S. A. special policeman, Young bet 1st and 2nd
Moffatt A. blacksmith, 3rd bet Main and Spring
Mohrhardt C. A. clerk, 4th bet Franklin and Young
Moies John, laborer, Franklin, bet 5th and 6th
Moore C. W. secretary W U Tel Co, Young bet 2nd and 3rd
**Moore Mrs. A.** Ice cream saloon, 5th bet Young and Franklin
Monch L. F. school teacher, res Smith street
Montgomery J. D. music teacher, 7th bet Main and Spring
Morison A. telegraph operator, Main and 3rd
Morluy William, barber, Young bet 4th and 5th
Moroni P. M. teamster, Green bet 4th and 5th
Morrin B. S. carpenter, Main street south
Moulding W. H. butcher, 5th bet Main and Young
Moyes William, car repairer C P, Franklin bet 5th and 6th
Moyes William, carpenter, 6th bet Wall and Franklin
Mumford George, switchman, 4th bet Wall and Franklin
Murphy G. W. merchant, 6th near Wall
Murphy Dr. J. J. physician, office 5th bet Main and Young
Murphy G. W. baker, 6th bet Wall and Franklin
Murphy E. H. carpenter, Young bet 3rd and 4th
Murphy J. J. engineer, cor 7th and Young
Murray S. A. clerk, 5th bet Young and Franklin
Murray George, laborer, 3rd bet Young and Franklin
Myers Thomas, yardman, Keeney House
Myers E. F. bookkeeper, res 6th street

*Geo. Dunford, Boots, Shoes & Hats, Salt Lake City.*

**Best Team Harness made by Wallin & Pickard, Salt Lake City.**



## N

**Neale J. G.** shoemaker, Main bet 4th and 5th
Neilson Peter, car cleaner C P
Neilson Neil, runner Keeney House
Nelson Peter, C P R R, 6th bet Main and Spring
Nelson J. H, real estate agent, Main bet 3rd and 4th
Nelson C. E. machinist, res 1st street
Nelson David, farmer, Main bet 3rd and 4th
Nelson J. H. hair jeweler, 5th bet Young and Franklin
Newman H. J. tinsmith, Franklin bet 3rd and 4th
Nichols George, blacksmith, 5th bet Young and Franklin
Nicholby N. cook Keeney House
Nye E. H. baggageman, cor 5th and Smith

## O

Oakey James, farmer, 6th bet Wall and Franklin
O'Callaghan Dr. E. J. res Keeney House
Odell G. T. machinist, 3rd bet Main and Young
**Odell G. F.** merchant, 4th bet Main and Young
**Ogden Freeman,** 5th near Main
Ogden Dr. dentist, Main bet 4th and 5th
Ohlson G. A. tinsmith, Main bet 3rd and 4th
O'Neil M. J, bartender, res Railroad street
O'Neil M. engineer, 8th bet Franklin and Young
Orth P. L. clerk, cor Smith and 3rd
Orth E. H. banker, cor Smith and 3rd
Osborne C. shoemaker, Pearl bet 2nd and 3rd
Owen James, mason, Young bet 4th and 5th
Owen James, farmer, Young bet 4th and 5th

## P

Paine J. R., C P R R, 6th bet Wall and Franklin
Paine W. G. farmer, 6th bet Wall and Franklin
Parrott E. laborer, Wall bet 2nd and 3rd
Parry William, painter, 3rd bet Young and Franklin
Parry Joseph, oiler C P, 8th street south
Parry Joseph, farmer, Main bet 2nd and 3rd
Patterson A. J. manager W U Tel Co, Main bet 4th and 5th
Payne Joseph, C P R R, 6th bet Wall and Franklin
Peebles C. L. druggist, res Young bet 3rd and 4th
Pennington J. L. carpenter, 3rd bet Main and Young
Perry J. J. bricklayer, 1st bet Young and Franklin
Perry D. H. merchant, 4th bet Main and Spring

Barratt Bros. FURNITURE, Salt Lake City—Send for Price List

**Handsome Double Buggy Harness, Wallin & Pickard, S. L. City**



Perry George, builder, 2nd bet Wall and Franklin
Pettifor Thomas, laborer, 6th bet Wall and Franklin
Peters Edward, laborer, 3rd bet Franklin and Wall
Peterson B. jeweler, Main bet 4th and 5th
Peterson W. saloon keeper Railroad house
Phillips H. C. clerk, Young bet 3rd and 4th
Phillips J. laborer, Smith bet 2nd and 3rd
Phillips J. laborer, Smith bet 3rd and 4th
Pidcock William, merchant, cor 7th and Spring
Pierce William, blacksmith, Main bet 6th and 7th
Pierce H. W. clerk, res Railroad grounds
Pingree Joseph, clerk, cor 6th and Wall
Pingree Joseph, merchant, res Wall street
Plate Karl, pressman, Franklin bet 2nd and 3rd
Plyer Thomas, porter U P, 4th bet Wall and Franklin
Pool J. R. farmer, Spring bet 6th and 7th
Pool William, farmer, 2nd street
Poole John, farmer, 6th bet Main and Spring
**Poorte John,** jeweler, 5th bet Main and Young
Poulter T. A. miller, res Main street north
Poulter T. J. miller, res Main street north
Powers Dr. H. J., Young bet 4th and 5th
Pratt R. H. division superintendent, C P, res Railroad grounds
Preshaw S. M. undertaker, 2nd near Pearl
Preston John, bricklayer, Franklin bet 5th and 6th
Price E. H. photographer, Young bet 3rd and 4th
Pugh Mrs. E. widow, Smith bet 3rd and 4th
Pugh E. waiter, Keeney House
Pugh Dan, carpenter, Main street south
Purdy James, repairer, C P R R, residence over the river
Purdy Thomas, carpenter, 8th, bet Franklin and Young
Purdy S. M. carpenter, U P R R, railroad grounds
Purdy C. repairer, C P R R, 8th west of Wall

## R

Raborg W. A. messenger W F & Co., Franklin bet 8rd and 4th
Rackham J. warehouseman, U C R R, bet Smith and Pearl
Rackham John, check clerk U C R R, Spring bet 6th and 7th
Rawlins F. S. dispatcher C P R R, 6th bet Franklin and Wall
Rawson C., C P R R, 2nd and Wall
Rawson H. S. farmer, cor 2nd and Smith
Rawson H. F. farmer, cor 2nd and Smith
Reast Wm. farmer, res 2nd near Pearl

**Wholesale and Retail Boots, Shoes and Hats, Geo. Dunford**

Rubber & Gold Plated Carriage Harness at Wallin & Pickard's



Reed B. A. messenger U P R R. Young bet 4th and 5th
Reed E. H. check clerk, Main street bet 2nd and 3rd
**Reeder F. H.** confectioner, 5th bet Main and Young
Rees John, blacksmith, 7th bet Main and Young
**Reeve J. J.** ticket agent U C R R 2nd West of Wall
Reeve Albert, porter, U C R R, 2nd west of Wall
Remick J. K. cashier U P R R, Main bet 2nd and 3rd
Reno A. C. clerk, Young bet 4th and 5th
Reno Chas. steward Depot Hotel
Restall J. H. carpenter C P R R, Main bet 6th and 7th
Reynolds F. A. postal clerk, Young bet 3rd and 4th
Rich B. E. clerk, Main below 1st
Richards F. D. probate judge, Franklin bet 4th and 5th
Richards F. S. attorney-at-law, Franklin bet 4th and 5th
Richards & Williams, attorneys-at-law, 4th bet Main and Young
Richardson L. B. clerk U P R R, Main bet 3rd and 4th
Richerson William, Main bet 6th and 7th
Richmond C. T. conductor U P R R, 8th bet Main and Young
Ringrose Richard, laborer, Young bet 1st and 2nd
Riley James, whitewasher, 7th bet Franklin and Wall
Roache M. blacksmith, C P R R, res railroad grounds
Robbins Dan, W F Tel Co, Franklin bet 3rd and 4th
Roberts Philip, mason, Franklin bet 4th and 5th
Robinson Mr. laborer, cor 8th and Wall
**Rogers A. D.** dentist 5th bet Young and Franklin
Rogers Wm. silversmith, 5th bet Main and Young
Roman David, laborer, cor 5th and Pearl
Rowell William, millwright, cor 8th and main
Rowson Cyrus, employee C P R R, 2nd near Wall
Ross Alexander, car cleaner C P, Main street south
Ross E. C P, Main bet 7th and 8th
Russell G. W. salt dealer, cor 10th and Smith

## S

Saddler William, conductor C P, Franklin bet 7th and 8th
Salter W. D. mason, 8th bet Spring and Smith
Samson John, farmer, Smith street
**Sanders J. F.** hair dresser, 5th bet Young and Franklin
Sanders Joseph, employee C P R R, 2nd bet Spring & Smith
Sanders Wm. G. wagon maker, 2nd bet Spring and Smith
Schlesinger & Co, liquor dealers, 4th bet Main and Young
Schram Steven, clerk, res Young bet 3rd and 4th
**Scoville H. B.** broom factory, Young bet 4th & 5th res same

Furniture, Staple and Fancy, S. U. & K. D. Barratt Bros. S. L. City

California Lasso Saddles—Wallin & Pickard, Salt Lake City.



Scoville L. S. broom maker, res Smith bet 3rd and 4th
Schurman Godfrey, brewer, 5th bet Main and Spring
Scudder W. A. depot lunch stand, Franklin bet 6th and 7th
Seagrave A. A, messenger U P, Young bet 4th and 5th
Sebree, Ferris, & Holt, dealers agricultural implements, 5th bet Main and Young
Seibert D. S. guard W F & Co, Franklin bet 5th and 6th
Seibert J. clerk, Franklin bet 6th and 7th
Seeley W. H. brakeman, cor 6th and Franklin
Severn Joseph, transfer agent, Smith bet 3rd and 4th
Sewell J. B. clerk, Main bet 4th and 5th
Shape J. M. farmer, Main bet 2nd and 3rd
Shape P. R. farmer, Main bet 2nd and 3rd
Shanks R. L. clerk, Franklin bet 3rd and 4th
Sheldon I. B. telegraph operator, 4th bet Spring and Smith
Sheldon D. painter, Franklin bet 4th and 5th
Sheldon J. D. telegraph operator, res on Bench
Shepard A. D. clerk, res Keeney house
Shiells F. A. clerk, cor 7th and Green
Shield W. G. merchant, Main bet 5th and 6th
Shipley W. porter U C, 4th bet Franklin and Young
Shipley Thomas, section hand, Franklin bet 3rd and 4th
Shipley Thomas, employee C P R R, Franklin bet 3rd and 4th
Shupe B. farmer, Young bet 1st and 2nd
Shupe J. M. blacksmith, Main street south
Shurtleff H. V. bricklayer, Young bet 3rd and 4th
Sisters of Mercy Convent, cor Main and 6th
Slater Miss L. dressmaker, 4th bet Wall and Franklin
Small E. J. tin smith, Franklin bet 1st and 2nd
Smith T. A. book and job printer, Main bet 4th and 5th
Smith J. A. barber, res Railroad street
Smith John, coach cleaner U P, 4th bet Franklin and Young
Smith J. P. printer, 2nd bet Green and Pearl
Snaddon R. J. carpenter, 3rd bet Pearl and Smith
Snider M. R. baggageman C P, Main bet 3rd and 4th
Snyder H. T. conductor C P, Pearl bet 3rd and 4th
Spencer E. B. telegraph operator, res Keeney House
Spencer H. bookkeeper, Young bet 3rd and 4th
Staker William, fireman C P, res over the river
Stahr Joseph, carpenter, Franklin bet 6th and 7th
Stam B. W. tailor, Green bet 4th and 5th
Stanford Alfred, clerk, 8th bet Spring and Smith
Stanford Joseph, merchant, 4th bet Franklin and Young

*Look for Name, GEO. DUNFORD, Salt Lake City.*

Nobby Riding Saddles and Bridles, Wallin & Pickard, S. L. City.



Stanger George, butcher, 5th bet Main and Young
Stayner T. J. bookkeeper, cor Pearl and 3rd
Steen T. postal clerk, 4th bet Franklin and Young
Stephens J. O. photographer, cor 5th and Young
Stephens L. B. postmaster, Main bet 5th and 6th
Stephens A. carpenter, cor 5th and Young
**Stevens T. J.** machinist, 3rd bet Main and Spring
**Stevens I.** machinist, 3rd bet Main and Spring
**Stevens A.** machinist, 3rd bet Main and Spring
Stevens Sidney, dealer in wagons machinery etc., Main street, res North Ogden
Stevens J. C. carpenter, Main street south
Stevens Thomas, blacksmith, Smith bet 2nd and 3rd
**Stevens W. H.** dealer in tobacco, 5th bet Main and Young
Stevenson T. D. baggage man, 5th bet Smith and Spring
Stewart G. R. farmer, 6th bet Main and Spring
Stewart C. E. bartender, 8th bet Franklin and Young
St John N. carpenter C P, res north of 1st
Stoker William, saddler, 6th bet Young and Main
Stone William, 8th and Wall
Stonehouse S. S. car cleaner C P, 8th west of Wall
Stout A. J. laborer, res Mound Fort
Stratford Edwin, bookkeeper, cor 2nd and Smith
Stratford E. A printer, res 2nd bet Green and Pearl
**Stuart D. M.** bishop, 4th bet Green and Pearl
Stuart C. E. laborer, cor 8th and Wall
Studer F. jeweler, 6th bet Franklin and Young
Sturtevant Wm. conductor C P, Wall bet 3rd and 4th
Styler Mrs. E. widow, Franklin bet 7th and 8th
Sullivan M. oiler C P, res railroad grounds
Surles J. H. barber, Main bet 4th and 5th
Swensen John, farmer, 3rd bet East and Green
Swift George, waiter, Depot Hotel

## T

Tackney J. J. C P, Chamberlain House
Tanner N. Jr. attorney-at-law, 4th bet Main and Young
Tapper Samuel, carpenter, 3rd bet Wall and Franklin
Tate J. H. clerk, res Franklin bet 2nd and 3rd
Tavey Henry, clerk, 3rd bet Spring and Smith
Taylor John, lime burner, 2nd bet Main and Young
Taylor Richard, bookkeeper, Main bet 2nd and 3rd
Taylor Mrs. E. widow, Smith bet 2nd and 3rd

Chairs, Bedsteads, Bureaus, Stands & Tables, Etc., Barratt Bros.

Saddlery & Saddlery-Hardware, Jobbed by Wallin & Pickard. S.L.City



Taylor George, printer, Green bet 1st and 2nd
Taylor William, laborer, 3rd bet Spring and Smith
Taylor J. F. merchant tailor, Main street north
**Taylor John, & Son** merchant tailors, 4th bet Main & Young
**Taylor J. M. D.** bootmaker 4th bet Main and Young
Thomas J. M. lime burner, Young bet 4th and 5th
Thomas T. G. clerk, cor 3rd and Smith
Thomas Mrs. C. widow, Main bet 4th and 5th
Thompson James, tinsmith, 5th bet Main and Young
Thompson George, barber, res cor 1st and Wall
Thompson Walter, carpenter C P, Main bet 6th and 7th
Thompson W. M. clerk U P, 4th bet Franklin and Young
Thompson Daniel, repairer C P, Main bet 6th and 7th
Thompson Wm. T. clerk, res 4th bet Wall and Franklin
Thorogood W. S. laborer, 4th street
Tilotson E. engineer, 4th bet Green and Pearl
Toland Mrs. C. R. dressmaker, Main bet 3rd and 4th
Toone Edward, bootmaker, Green bet 1st and 2nd
Tranter E. farmer, 8th bet Wall and Franklin
Treseder George, carpenter, Pearl bet 3rd and 4th
Treseder R. N. carpenter, Pearl bet 4th and 5th
**Tribe Henry,** commercial agent, 3rd bet Main and Young
**Tribe G. H.** merchant, Main bet 4th and 5th
Tritchlow William, laborer, cor 8th and Main
**Turner G. W.** merchant, 4th bet Main and Young
Turner G. J. foreman C P shops, Wall bet 1st and 2nd
Turner Mrs. L. dressmaker, Main bet 3rd and 4th
Turnis Tobias, brickmaker, 6th bet Pearl and Green
Tyler J. G. clerk Keeney House
Tyler M. D. plasterer, Young bet 3rd and 4th
Tyler E. F. plasterer, Young bet 3rd and 4th
Tyree C. D. railroadman, 1st bet Wall and Franklin
Tyrrell Joseph, bootmaker, 5th bet Main and Young

## U

Union Pacific Brewery, Buchmiller & Wells proprietors, 5th bet Main and Spring

## V

Van A. clerk, 4th bet Wall and Franklin
Van Dyke S. carpenter, Green bet 4th and 5th
**Van Dyke William,** merchant, Young bet 4th and 5th

***Orders Solicited, Bottom Prices, at Geo. Dunford's.***

**Ladies Saddles in great variety, Wallin & Pickard, Salt Lake City**



Van Dyke W. D. bookkeeper, Spring bet 6th and 7th
Vance J. H. merchant, Main bet 7th and 8th
Voorheis George, messenger W F & Co, Franklin bet 3rd & 4th

## W

Wade W. A. &. Co. druggists cor Main and 5th
Wadman F. laborer, Franklin bet 4th and 5th
Wadman James, porter, Wall bet 2nd and 3rd
Walker J. M. druggist, 4th bet Main and Young
Wallace Thomas, clerk, Main bet 4th and 5th
Walton A. J. machinist, Franklin bet 3rd and 4th
Watkins E. J. bootmaker, 5th bet Main and Young
Watkins C. F. shoemaker, 4th bet Smith and Green
Watkins J. H. carpenter, res 5th street
Watts John, gardener, cor 3rd and Smith
Watts William, laborer, 3rd bet Young and Franklin
Watson Robert, laborer, 3rd bet Main and Young
**Watson R. S.** manager Z C M I, 3rd bet Main and Young
Warden S. P. check clerk C P, Franklin bet 3rd and 4th
**Wardleigh H. C.** agent Singer Machine Co., Main bet 3rd and 4th, (*see advertisement.*)
Warner G. S. messenger U P, 4th bet Franklin and Young
Warner H. W. laborer. res 4th street
Weaver J. E. engineer, res railroad grounds
Weaver John, brakeman, Young bet 3rd and 4th
Welch Charles, road supervisor, Franklin bet 6th and 7th
Welch J. M. brakeman, Green bet 4th and 5th
Wells R. A. brewer, 5th bet Main and Spring
Weis C. H. ticket clerk U P, res Depot Hotel
West Andrew, employee C P R R, Young bet 3rd and 4th
West Mrs. M. widow, cor 4th and Young
West Joseph A. manager *Junction*, res Franklin bet 4th and 5th
West William, miner, res 5th street
West P. C. bookkeeper, 5th bet East and Green
West C. A. paper carrier, Smith bet 5th and 6th
**Weston Simon,** shoemaker, Main bet 5th and 6th
Whalen T. A conductor C P, res Franklin bet 3 and 4
Whipps W. C. messenger U P, 4th bet Young and Franklin
White C. H. telegraph operator, Main bet 3rd and 4th
**White Barnard,** lumber dealer, 4th bet Young and Main
Wiggins Willam, expressman, Young bet 2nd and 3rd
Wilkins James, engineer, 3rd bet Spring and Smith
Wilkinson A. W. carpenter, Wall street

**Mattresses, all kinds, Imported and made to order, Barratt Bros.**

WALLIN'S PATENT STIRRUP, best for BRONCHO RIDERS.



Wilkinson A. carpenter, 3rd bet Franklin and Wall
Williams Joshua, merchant, res Weber Valley
Williams R. K. attorney-at-law, office Perry Block, 4th street
Williams J. W. miller, res Main street north
Williams T. L. miller, res Main street north
Williams Dr. E. G. physician, Main bet 3rd and 4th
Williams J. R. miller, Young bet 4th and 5th
Williams W. G. tailor, 5th bet Young and Franklin
Williams J. P. miller, res Main street north
Williams Richard, pump maker, Main bet 2nd and 3rd
Williams Lewis, laborer, cor 6th and Young
**Williamson Cole,** painter shop, cor 4th and Young
Wilson J. schoolteacher, res Mount Fort
Wilson Mrs. Jane, widow, Green bet 2nd and 3rd
Wilson John, carpenter, cor 3rd and Smith
Wilson David, engineer, cor Green and 3rd
Wilson L. D. & Co, hardware & lumber, Main bet 4th and 5th
Winslow A. P. yardman C P, res railroad grounds
Woodmansee Charles, merchant, Main street south
Woodworth T. R. Dr. physician, 2nd street
Woodworth Lyman, laborer, 6th bet Wall and Franklin
Wooley J. E. C P, 6th bet Wall and Franklin
Wooley John, yardman U C, 6th bet Wall and Franklin
Woolner Henry, liquor dealer, Smith bet 3rd and 4th
**Woolsey W. R.** carpenter, 2nd street
Wotherspoon James, clerk, Smith bet 6th and 7th
Wright H. farmer, 3rd bet Young and Franklin
Wright W. H. merchant, 4th bet Spring and Smith
Wright G. J. merchant, Franklin bet 1st and 2nd
Wright J. foreman, 2nd bet Wall and Franklin
Wright Gilbert, merchant, res Franklin bet 1st and 2nd
Wright Joseph, butcher, Main street south
Wright C. H. engineer C P, Main bet 3rd and 4th
Wykes L. J. clerk, 4th bet Spring and Smith

## Y

Yearsley N. farmer, 8th bet Main and Spring
Young E. deputy marshall, res 4th bet Franklin and Young
Young Warner, postal clerk, 4th bet Wall and Franklin

## Z

Zartman J. H. guard W F & Co, 6th bet Wall and Franklin
**Z. C. M. I.** cor Main and 4th
**Zeigler A. K.** proprietor Keeney House

*Geo Dunford, the popular Boot Fitter and Hatter.*

G. T. ODELL. G. S. WRIGHT.

# ODELL & WRIGHT,

Wholesale and Retail Dealers

—IN—

## Groceries, Provisions, Fruits, Vegetables,

GRAIN, FLOUR AND FEED,

## BUTTER & EGGS.

:O:

**California Fruits and Vegetables**

A SPECIALTY.

:O:

CORRESPONDENCE SOLICITED.

Address Lock Box 159, Ogden, Utah.

:O:

ORDERS FROM ALONG THE LINES OF RAILROAD WILL RECEIVE PROMPT ATTENTION.

**Odell & Wright,**

**Fourth Street, - OGDEN, UTAH.**

---

# BARNARD WHITE,

Manufacturer of and Wholesale Dealer in

**SASH, DOORS, BLINDS, ETC.**

Wholesale and Retail dealer in

***Window Glass, Lumber, Lath and Shingles, and all Kinds of Building Material.***

Agent for the

LA BELLE WAGON, OLIVER CHILLED PLOW, Nichols, Shepard & Co's. VIBRATOR THRESHERS, and the CHAMPION MOWING and REAPING MACHINES.

Yard and Office, - - - Fourth Street Ogden.

# KEENEY HOUSE.

## The Largest and the Leading Hotel

—IN—

## OGDEN CITY, - UTAH.

—:O:—

OUR TABLE WILL ALWAYS BE FOUND SUPPLIED WITH THE BEST THE MARKET AFFORDS AND ALL DELICACIES IN THEIR SEASON.

—:O:—

We have opened in connection with the "Keeney" the Commercial House, situated on the main street of the city and will now be enabled to accommodate all our patrons.

Commercial men will find this House very convenient, as we convey them to and from their meals free of charge and also transfer baggage without cost.

Travelers passing through on trains will find our table the best in the city.

All trains stop from thirty minutes to one hour and a quarter for meals. Remember the name: Keeney House at the Salt Lake Depot. **KEENEY & ZEIGLER, Proprietors.**

---

## BOYLE & Co.,

Main Street, - - - Ogden, Utah.

**Jobbers and Retail dealers in**

# FURNITURE!

**BABY CARRIAGES A SPECIALTY.**

FEATHER PILLOWS, CHROMOS, FRAMES, &c., &c.,

CHEAP FOR CASH.

---

## H. C. WARDLEIGH,

**Dealer in all**

# FIRST CLASS SEWING MACHINES,

**Oils, Parts, Needles, Etc., Etc.**

SINGER, VICTOR, WEED, HOWE, WHITE, DOMESTIC.

P. O. BOX 49, - - - OGDEN, UTAH.

Wallin & Pickard carry full lines Trotting and Racing Goods



## OGDEN BUSINESS DIRECTORY.

### ARCHITECTS.

**Fife & Sons,** office 2nd street

### ATTORNEYS-AT-LAW.

**Barratt Percival J.** cor 6th and Main
Higbee L. P. 4th bet Main and Young
Kenner S. A. Pearl bet 4th and 5th
**Margery H. W. O.** Main bet 4th and 5th
Richards & Williams, 4th bet Main and Young
Tanner N. Jr. Guthrie's Block, 4th street

### BAKERIES.

Field Jesse, Main bet 4th and 5th
Murphy G. W. 6th bet Franklin and Wall

### BANKERS.

**Dooly J. E. & Co,** Main, cor 4th
**Harkness & Co**, 4th bet Main and Young
Orth E. H. cor Smith and 3rd

### BARBERS.

Gebow J. A. opposite Fireman's Hall
Harman Jas. cor of Wall and 8th
Morluy Wm. Young bet 4th and 5th
**Sanders J. F.** 5th bet Young and Franklin
Smith J. A. Railroad street
Surles J. N. Main bet 4th and 5th
Thompson Geo. Main bet 6th and 7th

### BILLPOSTER.

Horspool John, cor 4th and Smith

### BLACKSMITHS.

**Douglass G. B.** Main bet 5th and 6th
Ferris Philip, cor Franklin and 8th
Halgreen T. A. Young bet 3rd and 4th
**Hartog and Bune,** Main bet 2nd and 3rd
Huss A. 3rd bet Young and Franklin
Jenkins Thomas, cor 7th and Wall
Moffatt A. 3rd bet Main and Spring
Reese John, 7th bet Main and Young
Shupe J. M. Main street south

Feathers & Pillows assorted, Mirrors, Brackets & Pictures, Barratt Bros

# CLIFT HOUSE,

Board and Room per day, - - $1.50 to $2.00
Board and Room per week - $8.00 to $10.00

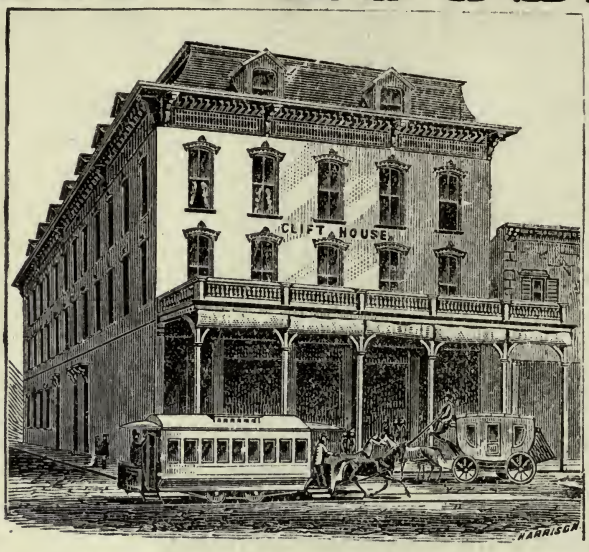


MAIN STREET,
SALT LAKE CITY, - UTAH.

Special Inducements to the Traveling Public.

**S. C. EWING, Proprietor.**

# Johnson's Warm White Sulphur Springs,

**Ogden Canyon, Weber County, Utah.**

These Springs are situated four miles from Ogden City, in Ogden Canyon, and will be opened for tourists this coming season. The scenery at the Springs is unsurpassed. Trout fishing and everything in the way of outdoor pleasure can be found here. These Springs are noted for their medical properties. Call and be convinced. Hotel rates moderate.

**I. M. JOHNSON, Manager.**

# DR. RAY DAVIS,

## DENTIST.

**Sets of Teeth from 25 to 40 Dollars**

**Filling and Extracting a SPECIALTY.**

GOLD FILLINGS. PRICES LOW.

**Office at Tribe's Building, Fourth Street, Ogden.**

**First Prizes awarded by Territorial Fair, 1878, Wallin & Pickard**



**Stevens Bros,** 3rd bet Main and Spring

BOOKSELLERS AND STATIONERS.

Alexander Daniel, 4th bet Main and Young
**Chambers J. G.** 5th bet Main and Young
Low Alfred, Wall bet 6th and 7th
**Turner G. W.** 4th bet Main and Young

BOOT AND SHOE SHOPS.

Ashby Thomas, Spring bet 2nd and 3rd
Bull Joseph, 6th bet Main and Spring
Eggleston Samuel, 6th bet Wall and Franklin
Faetoute E. 4th bet Main and Young
Forbes G. W. Young bet 1st and 2nd
Huss I. 5th bet Main and Young
**Neale J. G.** Main bet 4th and 5th
Osborne C. Pearl bet 2nd and 3rd
Pidcock and Sons, Main bet 4th and 5th
**Taylor J. M. D.** 4th bet Main and Young
Toone Edward, Green bet 1st and 2nd
Tyrrell J. 5th bet Main and Young
**Weston Simon,** Main bet 5th and 6th

BREWERIES.

Buchmiller & Wells, 5th bet Main and Spring
Fry John, 3rd bet Young and Franklin
Schurman Godfrey, 5th bet Main and Spring

BRICKMAKERS.

Turnis Tobias, 6th bet Pearl and Green

BROKERS.

Butler H. C. 8th bet Franklin and Wall
Ludlam & Butler, Railroad street

BROOM AND BRUSHMAKERS.

**Scoville H. B.** Young bet 4th and 5th
Scoville L. S. Smith bet 3rd and 4th

BUTCHER SHOPS.

**Biel Matthew,** 5th bet Wall and Franklin
**Greenwell & Son.** 4th bet Main and Young
Miller C. H. 5th bet Wall and Franklin
Moulding W. H. 5th bet Main and Young

***The place for Hats, Caps & Gloves, Geo. Dunford.***

# OGDEN BROOM FACTORY!

—:o:—

Can Furnish if Required

## 500 DOZEN PER MONTH

—OF A—

FIRST CLASS ARTICLE. ALL SIZES MADE.

—ALSO—

CHILDREN'S BROOMS AND BRUSHES,

And all work

**Warranted Substantial and Good. Try Them.**

H. B. SCOVILLE.

---

## GIBSON & ECCLES,

PROPRIETORS OF

**OGDEN PLANING & RESAWING MILLS.**

WHOLESALE AND RETAIL DEALERS IN

***LUMBER, DOORS, SASH, MOULDINGS, &c.***

— AGENTS FOR —

Mitchell Farm, Freight and Spring Wagons, Kirby & Wheeler

REAPERS AND MOWERS.

Office and Yard, Corner 4th and Franklin Streets,

OGDEN CITY, - - - - UTAH.

---

## THE OGDEN DAILY EVENING DISPATCH

**A Live, Reliable, Independent Newspaper,**

Published every Afternoon at 4:30 o'clock. It is the cheapest Daily paper on the Pacific Coast. A complete Telegraphic report is given Daily and its local and general news is full and reliable. THE DISPATCH has the LARGEST CIRCULATION of any paper in the Territory with a single exception and as an ADVERTISING MEDIUM IS UNEXCELLED. Advance agents for theatrical troupes and other advertisers will do well to remember this fact when advertising in Ogden. The Dispatch is a six-column folio sheet and is furnished to subscribers by carriers or by mail at 60 cents per month, $1.75 per quarter, $3.25 for six months and $6.50 per year. The Dispatch goes everywhere, is sold on all trains and may be found in all the hotel reading rooms throughout he Territory and the region tributary to Ogden. Address all communications to

**The Evening Dispatch, Ogden, Utah.**

Cash paid for Hides, Wool and Furs, W. L. Pickard, Salt Lake City.



Stanger George, 5th bet Main and Young
Wright Joseph, Main bet 4th and 5th

BUILDERS.

Blackwell Charles, 3rd above Pearl
Canfield Israel, cor 5th and Pearl
Dallimore & Caldwell, 5th West of Main
**Fife & Sons.** office 2nd near Main
**Perry & Leek,** 3rd bet Main and Young

CIGARS AND TOBACCO.

Dudden Alfred, Main cor 4th and 5th
**Stevens W. H.** 5th bet Main and Young

CLOTHIER.

Marks I. cor Main and 2nd

COAL DEALER.

**Funge W. W.** Franklin bet 7th and 8th

COMMISSION MERCHANTS.

**Adams L. B.** 4th bet Franklin and Young
Mets T. & Co. 5th bet Main and Young
**Odell & Wright,** 4th bet Main and Young
**Tribe Henry,** 3rd bet Main and Young
**Van Dyke Wm. & Co.** Young bet 4th and 5th

CONFECTIONER.

**Reeder F. H.** 5th bet Main and Young

DENTISTS.

**Davis Ray,** 4th bet Main and Young
Gebow J. A. opposite Fireman's Hall
Ogden W. B. Main bet 4th and 5th
**Rogers A. D.** 5th bet Young and Franklin

DRESSMAKERS.

Cooley Mrs. R. B. Main bet 3rd and 4th
Kershaw Mrs. A. J. Main bet 2nd and 3rd
Slater Misses A. and L. 4th bet Wall and Franklin
Toland Mrs. C. R. Main bet 3rd and 4th
Turner Mrs. L. Main bet 3rd and 4th

DRUGGISTS.

**Driver Wm. & Son,** Main bet 4th and 5th

We pack Furniture to insure Safety and avoid Weight, Barratt Bros.

*Shoe Leather & Findings, W. L. Pickard, S. L. City.*



McNutt J. W. & Co, 4th bet Main and Young
Peebles C. L, Main bet 4th and 5th
Wade W. A. & Co, cor Main and 5th

DRY GOODS.

**Kuhn A. & Bros,** Main bet 4th and 5th
Stanford Jos. 4th bet Franklin and Young

FLOUR MILLS.

Farr Lorin, cor Main and 1st
Peery D. H. fourth street

FURNITURE.

**Boyle & Co,** Main bet 4th and 5th
Gale James, Main bet 4th and 5th

FRUIT AND GREEN GROCERS.

Colclough John, 4th bet Main and Young
Kay David, 5th bet Main and Young

GENERAL MERCHANDISE.

**Allen James,** Main bet 4th and 5th
Child W. G. 6th cor of Main
Higginbotham S. S. Main street
Horrocks & Baxter, Main bet 4th and 5th
Kiesel Fred, J. & Co 4th bet Main and Young
Perry, Herrick & Co, 4th bet Main and Spring
Shield W. G. Main bet 5th and 6th
**Tribe George H.** 1st bet Main and Young
**Turner G. W.** 4th bet Main and Young
Walker Bros, Main bet 4th and 5th
Wright W. H. & Son, Main bet 5th and 6th
**Z. C. M. I.** cor Main and 4th

GROCERIES AND PROVISIONS.

Blancett H. S. 5th street
Bond H. M. & Co, cor 4th and Young
Budge Thomas, cor 4th and Franklin
**Odell & Wright,** 4th bet Main and Young

GUN SMITH.

Browning J. M. cor 7th and Spring

HARNESS AND SADDLERY.

Hodgman M. A. Main bet 4th and 5th

*Standard Goods at Geo. Dunford's, Salt Lake City.*

**Henry Arthur's Boot & Shoe Uppers, W. L. Pickard, Salt Lake City.**



Stoker Wm. 6th bet Young and Main

HIDE AND WOOL DEALERS.

Ford George & Co, Main bet 4th and 5th
Frost George, Main bet 4th and 5th

HOTELS.

**Beardsley M. H.** Union Depot Hotel (*see adv. on page 263*)
Chamberlain T. C. 5th bet Wall and Franklin
Collins R. cor 5th and Young
**Keeney and Ziegler,** at railroad depot

INSURANCE AGENT.

Alexander D. 1st bet Main and Young

JEWELERS AND WATCHMAKERS.

Brown I. E. cor 1st and Franklin
Lewis J. S. cor 5th and Main
Petersen B. Main bet 4th and 5th
**Poorte John,** 5th bet Main and Spring
Studer F. 6th bet Franklin and Young

LIME DEALERS.

Farley E. office with Odell & Wright
Taylor John, 2nd bet Main and Young
Thomas J. M. Young bet 4th and 5th

LIVERY STABLES.

Carroll & Dee, Main bet 4th and 5th

LUMBER DEALERS.

**Gibson & Eccles,** 4th bet Wall and Franklin
**White Bernard,** 4th bet Main and Young
Williams Joshua, cor 5th and Wall
Wilson L. D. & Co. Main bet 4th and 5th

MACHINE SHOPS.

**Stevens Bros.** 3rd bet Main and Spring

MILLINER.

Bowring Mrs. M. Main bet 4th and 5th

MUSIC DEALER

**Fowler John,** 5th bet Main and Young

**Cabinet Work & General Upholstery, Barratt Bros. Salt Lake City**

**Shoemakers' Tools of all kinds, W. L. Pickard, Salt Lake City.**



NEWSPAPERS.

**Daily Evening Dispatch,** published every evening, Sundays excepted, Dispatch Co., Main bet 4th and 5th

**Daily Ogden Junction,** published every morning, Mondays excepted, 4th bet Franklin and Young

**Freeman,** published semi-weekly, Mr. and Mrs. L. R. Freeman 5th near Main.

**Times,** published semi-weekly, by Theo. A. Smith, Main bet 4th and 5th

PAINT SHOPS

Anderson A. O., Young bet 3rd and 4th
Blackwell James, 3rd above Pearl
Sheldon D. Franklin bet 4th and 5th
**Williamson C.** cor 4th and Young

PHOTOGRAPHERS

Lake S. J. 5th bet Main and Young
Pilliner W. H. 5th bet Main and Young
Price E. H. Young bet 3rd and 4th
Stephens J. O. cor 5th and Young

PHYSICIANS.

Allen J. X. Main bet 3rd and 4th
Anderson P. L. 3rd bet Main and Young
Carnahan J. D. 4th bet Main and Spring
**Condon P. S.** 4th bet Franklin and Young
Driver John, 6th bet Franklin and Young
Excell C. M., Young bet 4th and 5th
Ganguess L. Main bet 3rd and 4th
Hickcox W. H. 5th bet Main and Spring
Johnson E. G. 4th bet Main and Young
McIntyre W. L. Young bet 6th and 7th
McNutt J. W. 4th bet Main and Spring
Murphy J. J. 5th bet Main and Young
O'Callaghan E. J. Keeney House
Williams E. G. Main bet 3rd and 4th
Woodworth T. R. 2nd street

PLANING MILLS

**Gibson & Eccles,** 4th bet Wall and Franklin

PLUMBERS

Kershaw A. J. Main bet 2nd and 3rd

***The Leading Boot, Shoe & Hat House, Geo. Dunford***

Sole Leather, French Kip, Calf & Morrocos, W. L. Pickard, S. L. City



Williams R. Main bet 2nd and 3rd

PRINTING OFFICES

Cook Frank, Main bet 4th and 5th
Freeman Legh R. 5th near Main
Junction Office, 4th bet Franklin and Young
Smith T. A. Main bet 4th and 5th

REAL ESTATE AGENT

Cook Frank, Main bet 4th and 5th
Nelson J. H. Main bet 3rd and 4th

RESTAURANT

Barrows C. A. 6th West of Wall

SALOONS AND LIQUOR DEALERS

Clayton J. J. Main bet 4th and 5th
Cook W. M. 1st bet Main and Young
Dee & Cunningham, Main bet 4th and 5th
Dee J. L. Young bet 4th and 5th
Goodfellow J. B. 5th bet Main and Young
Hunter D. D. 5th bet Young and Franklin
**Johnson Adam,** Railroad street
McCarty N. 5th bet Young and Franklin
Peterson W. Union Depot Hotel
Woolner H. 4th bet Main and Young

SALT MANUFACTURER

Russell G. W. cor 10th and Smith

SEEDSMEN AND FLORISTS

Abbott C. D. 4th bet Spring and Smith
Chipp John, cor 4th and Green

SEWING MACHINE AGENCY

**Wardleigh H. C.** Singer Co., Main bet 3rd and 4th (*see advertisement on page 288*)

STONE CUTTERS

Ford Enoch, Franklin bet 7th and 8th
Lambert C. P. 3rd bet Young and Franklin

TAILOR SHOPS.

Halstrom A. Pearl bet 2nd and 3rd
**Holland John,** 5th bet Main and Young

*Barratt Bros., Furniture & House Goods, S. L. City*

Wrought Spanish Bits & Spurs, Wallin & Pickard, Salt Lake City.



Hollstrom O. Main bet 4th and 5th
Holroy Thomas, cor 2nd and Pearl
Jones T. W. Main bet 4th and 5th
Stamm B. W. Green bet 4th and 5th
**Taylor John & Son,** 4th bet Main and Young

UNDERTAKERS.

Gale James & Son, Main bet 4th and 5th
Hughes W. S. Main, north of 4th

WAGON MAKERS.

Farley Winthrop, cor 4th and Spring
**Hartog & Bune,** Main bet 2nd and 3rd
Sanders Wm. G. 2nd bet Spring and Smith

WOOD TURNERS.

Careswell Alfred, Main, near Z. C. M. I.

**DR. A. D. ROGERS,**

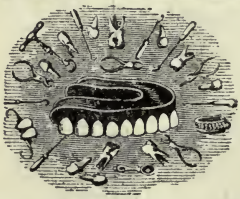

**Surgical and Mechanical Dentist.**
Office: 5th St., bet Young & Franklin,
OGDEN CITY, - - - UTAH.

**WILLIAM DRIVER & SON,**
**DRUGGISTS.**
DEALERS IN
Drugs, Chemicals, Wines & Liquors for medical purposes, Toilet Articles, Paints, Oils and Varnishes.
All kinds of Brushes, and everything found in a well regulated Drug Establishment.
Main St., bet 4th & 5th, OGDEN, UTAH.

# ALMA

Is a small settlement of about 300 people, on the Weber river, eight miles west of Ogden. The population consists in great part of farmers and stockraisers, who find the soil and pasture sufficiently productive to give good results for their labor. The Bishop is John I. Hart. Alma is noted for its fruit, the quality of its pears, apples and shrub fruit finding them a ready sale in Ogden and Corinne. The town is sometimes termed West Weber.

*Geo. Dunford, Boots, Shoes & Hats, Salt Lake City*

**Best Team Harness made by Wallin & Pickard, Salt Lake City.**



## ALMA DIRECTORY.

Fitton J. E. farmer
Bingham W. lumber merchant
Bingham B. B. farmer
Blair Preston, stock dealer
Bowman A. G. farmer
Brown John, farmer

Collins J. musician & carver
Collins W. musician & carver

Douglas J. farmer

Ellsworth Edmund, farmer
Etherington T. constable

Farley Isaac, farmer
Foster A. retired merchant
Fuller Elijah K. farmer

Gibson John, sexton
Gibson Witley, farmer
Green A. sheep dealer
Greenwell A. butcher

Hall John, merchant
Hadley George, blacksmith
Hardy Thomas, shoemaker
Hardy Alma, laborer
**Hart John I.** bishop
Hawkes N. laborer
Hunter G. F. farmer
Hunter James F. farmer

Jordan J. farmer

Martin John, farmer
McFarland William, farmer
McFarland A. farmer

Petterson H. D. farmer
Pirdy Samuel, carpenter

Rirel James, Justice of Peace
Robbins E. butcher

Staker John, farmer

Tolar William, farmer

Walker Samuel, tailor
Wilson J. F. farmer
Wilson L. D. lumber merchant

## ALMA BUSINESS DIRECTORY.

Bingham W. lumber dealer
Blair Preston, stock dealer
Collins John & Wm. carvers
Gibson John, sexton
Greenwell A. butcher
Hardy Thomas, shoemaker
**Hart John I.** blacksmith
Robbins E. butcher
Wilson L. D. lumber dealer

# HARRISVILLE,

With a population of nearly 600, is seven miles north of Ogden. It was first settled in 1850, but the Indians injured its growth until the restoration of peace in 1858, since which the town has steadily improved. Being farmers, the residents are scattered over considerable territory, but we are enabled to give the names of the principal settlers. Harrisville has two good schools which have an average attendance of over forty students to the teacher.

**Barratt Bros. FURNITURE, Salt Lake City—Send for Price List**

THE

# OGDEN JUNCTION,

**PUBLISHED DAILY & SEMI-WEEKLY**

—AT—

**OGDEN CITY, - - UTAH,**

—BY THE—

## JUNCTION PRINTING ASSOCIATION.

**THE JUNCTION** is the largest newspaper north of Salt Lake City, and its circulation throughout a radius of 200 miles, of which the populous city of Logan is the centre, is larger than that of all other papers combined, while it has a good subscription and advertising patronage in other parts of the country.

It contains the Latest News, by Telegraph and Mail; all local occurrences of interest; editorial articles on current topics prepared with care and precision; miscellaneous matter, &c., &c.

:o:

INDEPENDENT BUT NOT NEUTRAL;
BOLD BUT NOT ABUSIVE;
CONSERVATIVE BUT NOT TIMID;
NOBODY'S ORGAN BUT EVERYBODY'S EXPONENT.

:o:

**Daily, issued every morning except Monday, - - - - $9.00 per Year.**
**Semi-Weekly, every Wednesday and Saturday, - - - $4.00 per Year.**

:o:

☞ Advertising rates on a level with the times.
☞ Send for a specimen copy.

**Handsome Double Buggy Harness, Wallin & Pickard, S. L. City**



Although the town has been growing rapidly, there is still room for more as its area is capable of sustaining over 1,000 souls. The merchants of Harrisville are Messrs. Dudley, Chase and William C. Rawson.

HARRISVILLE DIRECTORY.

Brown R. D. Jr. postmaster
Chase Dudley, merchant
Dixon Wm. W. farmer
Harris Martin, H. farmer
Later Peter, school-trustee
Martin James, farmer
Owens Wm. constable
Rawson D. B, machinist
Rawson Wm. C. merchant
Rawson Arthur, M. millwright
Shurtliff N. L. farmer
Shurtliff L. A. farmer
**Taylor P. G.** bishop
Taylor Joseph A. farmer
Taylor Levi J. school teacher
Taylor Joseph, farmer
White Thomas, farmer
Wilson Robert, Justice Peace
Woodbury N. A. school teacher

# HUNTSVILLE.

Passing twelve miles through the magnificent Ogden Canyon we come to Huntsville, a thriving settlement of over 1,000 people. The road from Ogden was built in 1859 at a cost little short of $50,000; but the frequent washouts that followed by high water in the impetuous Ogden river has placed the cost of construction altogether beyond computation. Huntsville is now on the high road to Bear Lake valley and is in the midst of a finely timbered region whence the people from the plain derive the greater part of their fuel and lumber. The canyon here widens into a beautiful valley twelve miles in length covered with bunch grass and hay and capable of supporting numerous horned stock and sheep. The summers are short but the settlers are industrious and frugal. They are under good leadership and therefore prosper where others might fail. The town is growing and already supports a first class day school which is well attended. Mr. F. A. Hammond is the bishop.

**Wholesale and Retail Boots, Shoes and Hats, Geo. Dunford**

# CHICAGO & NORTH-WESTERN RAILWAY

## THE GREAT TRUNK LINE FROM THE WEST TO CHICAGO AND THE EAST.

It is the oldest, shortest, most direct, convenient, comfortable and in every respect the best line you can take. It is the greatest and grandest Railway organization in the United States. It owns or controls

## 2158 MILES OF RAILWAY

**PULLMAN HOTEL CARS** ARE RUN ALONE BY IT THROUGH BETWEEN **COUNCIL BLUFFS AND CHICAGO.**

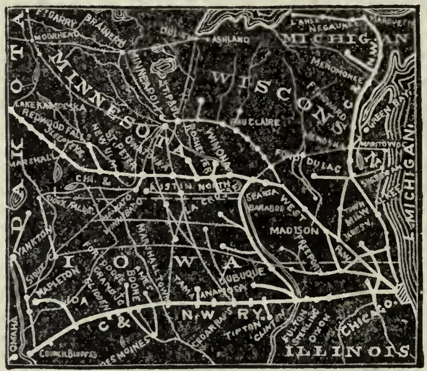


NO OTHER ROAD RUNS **PULLMAN HOTEL CARS,** or any other form of Hotel Cars, through, between the **MISSOURI RIVER AND CHICAGO.**

**Passengers Going East** should bear in mind that this is

## THE BEST ROUTE TO CHICAGO

### AND ALL POINTS EAST.

Passengers by this route have choice of **Five Different Routes** and the advantage of **Eight Daily Lines Palace Sleeping Cars** from CHICAGO to

## PHILADELPHIA AND NEW YORK

### *AND OTHER EASTERN POINTS.*

Insist that the Ticket Agent sells you tickets by the North-Western Road. Examine your Tickets, and refuse to buy if they do not read over this Road.

All Agents sell them and Check usual Baggage Free by this Line.

**THROUGH TICKETS** via this Route to all Eastern Points can be procured at the Central Pacific Railroad Ticket Office, foot of Market Street, and at 2 New Montgomery Street, San Francisco, and at all Coupon Ticket Offices of Central Pacific, Union Pacific, and all Western Railroads.

New York Office. No. 415 Broadway. Boston Office, No. 5 State Street. Omaha Office, 513 14th Street. Council Bluffs Office at Chicago and North-Western and U. P. R. R. Depots. San Francisco Office, 2 New Montgomery Street. Chicago Ticket Offices: 62 Clark Street, under Sherman House; 75 Canal, corner Madison Street; Kinzie Street Depot, corner West Kinzie and Canal Streets; Wells Street Depot, corner Wells and Kinzie Streets.

For rates or information not attainable from your home ticket agents, apply to

MARVIN HUGHITT, General Manager. Chicago.

W. H STENNETT, General Passenger Agent, Chicago.

**Rubber & Gold Plated Carriage Harness at Wallin & Pickard's**



## HUNTSVILLE DIRECTORY.

Aldoes R. farmer
Allen Elijah, laborer
Anderson Andrew, farmer
Anderson John, laborer
Anderson Gus. farmer
Anderson P. C. wagonmaker
Anderson Nels, farmer

Bankman Olat, herder
Bronson W. W. farmer
Brown James H. blacksmith
Burrows Joseph, weaver

Christensen H. farmer
Christensen J. C. farmer
Christian Hans, farmer

Danielson P. farmer

Emmerssen Jens, carpenter
Emmerssen E. carpenter
Emmerssen K. carpenter
Erikson C. M. farmer
Erikson Catherine, widow
Evans Evan, farmer

Fawsett Joseph, shepherd
Felt Wm. farmer
Felt John, farmer
Frandsen Jens, blacksmith
Frandsen Christopher farmer

Garner David, farmer
Geertsen Peter C. farmer
Gibbons Thomas, farmer
Grow Wm. laborer
Grow John, herder
Gunnison P. C. carpenter

Hall Wm. stock raiser
**Hammond F. A.** farmer
Hammond F. B. stock raiser
Hansen A. farmer
Hansen B. farmer
Hansen Anders, carpenter
Hansen Peter, shoemaker
Hansen Christopher, farmer
Hansen Niels, farmer
Hawkins James, farmer
Heder John, farmer
Heder J. W. farmer
Hendrikson R. cooper
Hendrikson James, laborer
Hislop George, farmer
Hislop George, stone cutter

Ingstrong M. shoemaker
Isaacson J. carpenter

Jacobsen P. farmer
Jensen Mads, shoemaker
Jensen Anders, basket maker
Jensen Mrs. K. widow
Jensen R. farmer
Jespersen Larsen, carpenter
Johansen M. farmer
Johnson Charles, farmer
Jorgensen Jens, butcher
Jorgensen Hans, blacksmith

Knudsen Niels, farmer

Larsen Jorgen, bootmaker
Larsen Lars, farmer
Larsen Erik, farmer
Larsen Lars, laborer
Loffgreen Benjaman, laborer
Loffgreen A. P. farmer
Loffgreen P. farmer
Lund H. P. shoemaker

Madsen Chris. carpenter
Madsen Jorgen, retired farmer
McKay Angus, farmer
McKay David, sheep raiser
McKay Isaac, sheep raiser
Mortensen A. P. farmer
Mortensen N. C. butter dealer
Mortensen N. W. farmer

**Furniture, Staple and Fancy, S. U. & K. D. Barratt Bros. S. L. City**

**California Lasso Saddles—Wallin & Pickard, Salt Lake City.**



Muggison P. wooden shoe mk'r
Munson P. farmer

Nelson L. M. tinsmith
Nielsen Lars, farmer
Nielsen J. weaver
Nielson Jens, blacksmith

Olsen H. P. butcher
Olsen Gus. farmer

Pedersen Jacob, farmer
Pedersen Soren, merchant
Pedersen P. farmer
Pederson Soren, farmer
Pedersen Lars, wagon maker
Perry Josiah, farmer
Petersen Chris. merchant
Petersen Hans, farmer
Petersen Jens. farmer
Petersen Lars, farmer
Petersen Hans, farmer
Peterson Lars, basket maker
Peterson Bent, watchmaker
Peterson P. laborer
Powell M. farmer
Priessen James, sawyer

Rasmussen B. wagon maker
Rasmussen P. C. mason
Rasmussen D. farmer
Rasmussen Jorgen, farmer
Reiberg C. F. carpenter

Schade C. F. farmer
Schouels Chris, farmer
Schow Hans, farmer
Sekowby R. farmer
Slater William, lumberman
Slater Albert, laborer
Slater Thomas, engineer
Smith John F. farmer
Sorenson Chris. cabinet maker
Sprague L. plasterer
Stowell George, farmer

Thurston M. blacksmith
Tirengreen A. farmer
Tirengreen J. teamster
Tracy Eli, teamster

Vangaard P. farmer
Vangaard J. farmer

Wangsgaard C. C. mason
Wangsgaard C. farmer
Wangsgaard P. S. farmer
Wheeler Joseph, carpenter
Wilson John, shingle maker
Winter J. P. C. farmer
Wood Charles, farmer
Wright Charles, schoolmaster

Yeamans Thomas, lumberman
Yeamans Wm. shingle maker

## HUNTSVILLE BUSINESS DIRECTORY.

Anderson P. C. wagon maker
Brown James H. blacksmith
Burrows J. weaver and dyer
Frandsen Jens, blacksmith
Hammond F. A. stock raiser
Hansen Peter, shoemaker
Henrickson R. cooper
Ingstrong M. shoemaker
Jensen Mads, shoemaker
Jensen Anders, basket maker
Jorgensen Jens, butcher
Jorgensen Hans, blacksmith
Larsen J. bootmaker
Mortensen N. C. butter dealer
Muggison P. wooden-shoe mk'r
Nelson L. M. tinsmith
Nielsen I. weaver
Olsen H. P. butcher
Petersen Soren, general mdse
Pedersen Lars, wagon maker
Petersen Chris, general mdse
Petersen Lars, basket maker

***Look for Name, GEO. DUNFORD, Salt Lake City.***

Nobby Riding Saddles and Bridles, Wallin & Pickard, S. L. City



Petersen Bent. watchmaker
Rasmussen B. wagon maker
Slater Wm. lumber dealer
Wilson John, shingle maker
Yeamans T. lumber dealer
Yeamans Wm. shingle maker

# NORTH OGDEN.

This is a prosperous farming district situated from seven to eight miles north of Ogden in a hollow surrounded by stupenduous heights. The population is scattered over an extensive area and is estimated to be over 1,000. North Ogden has four district schools which are popular with the settlers who make great effort to secure for them a large attendance. Good crops are almost sure on the surrounding farms, while the hay and pasture lands are so well watered by copious springs that the product is large.

## NORTH OGDEN DIRECTORY.

Alvord O. farmer

Bailey John, farmer
Bailey William, farmer
Barker Henry, farmer
Barker James, farmer
Barker Newman, farmer
Barnett A. farmer
Barnett George, farmer
Berrett H. C. farmer
Berrett Samuel, farmer
Berrett Alfred, farmer
Berrett Richard, farmer
Berrett Robert, farmer
Blodget Lyman, farmer
Brown Thomas, carpenter
Brown Thomas, farmer
Brown Bros. farmers
Brown Hiram, farmer
Brown John, farmer
Burton Joseph, shoemaker

Campbell John, farmer
Campbell Jonathan, farmer
Campbell I. farmer
Cazier Frederick, farmer
Cazier Benjamin, merchant
Chadwick Abraham, farmer
Chard Henry T. farmer
Clifford Franklin, farmer
Cragin Wilson, farmer
Cragin Wilford, farmer
Cragin Riley, farmer
Cragin Willard, farmer
Cutler H. farmer

Daniels John, farmer
Deamer James, farmer
Dean George, school teacher
Dean Samuel, merchant
Driscoll Richard, stock raiser
Dudman F. general mdse

Ellis Edmond, butcher
Ellis Edward, farmer
Ellis F. W. painter
Evans David, farmer

Ferrin E. farmer

Chairs, Bedsteads, Bureaus, Stands & Tables, Etc., Barratt Bros.

# WARNER PATENT STUDENT LAMP

## THE MOST POPULAR LAMP IN USE.

**Burns better, giving a better light for the amount of Oil used.**

**SAFER, CHEAPER**

.....AND.....

**MORE HANDSOME**

.....THAN THE.....

**GERMAN STUDENT LAMP,**

**Will not tip over or explode.**

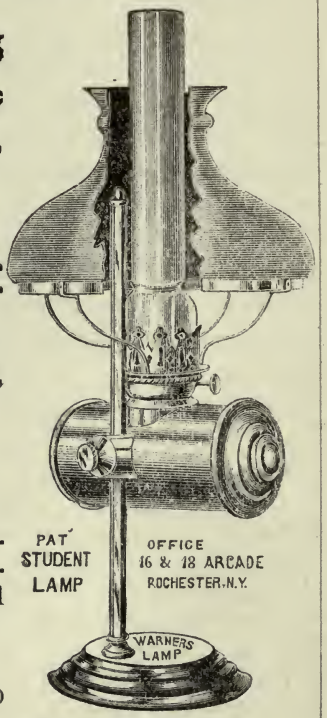


Agents wanted in every settlement for this Lamp, it sells rapidly and everybody is pleased with it.

CORRESPONDENCE SOLICITED

## G. F. CULMER,

GENERAL AGENT FOR UTAH.

WHOLESALE AND RETAIL DEALER IN

**Lamps, Burners, Chimneys, Shades, Crockery, Glassware, Flasks, Fruit Jars,**

WINDOW GLASS,

PLAIN AND FANCY, OF ALL KINDS.

ALSO MANUFACTURER OF

SHOW CASES.

**33 First South Street, - - SALT LAKE CITY.**

Saddlery & Saddlery-Hardware, Jobbed by Wallin & Pickard, S.L.City



Gale Mr. farmer
Garner Edward, farmer
Garner David, farmer
Garner William, farmer
Girard William, farmer
Girard John, farmer

Hickenlooper John, farmer
Hill William, farmer
Holmes Helen, widow
Horton Bryant, farmer

John J. farmer
John Mrs. John, widow
John David, farmer
Johnson E. J. farmer
Jones John, farmer
Jones William, farmer
Jones Richard Sen. farmer
Jones R. Jr. farmer

Knowles E. farmer
Knowles & Packham, farmers

Linford George, farmer
Maycock Amos, bishop
Montgomery Robert, farmer
Montgomery William, farmer
Montgomery A. farmer
Montgomery Joseph, farmer
Montgomery James, farmer
Montgomery John, farmer
Montgomery N. Justice Peace
Mowers George, stock raiser
Mower John, farmer

Norval George, farmer

Peckham John, farmer
Painter Thomas, farmer

Randall Alfred, farmer
Randall Frank, farmer
Rice James, farmer
Rice John, farmer
Richards Thomas, farmer
Rollance Hyrum, farmer
Rollance James, farmer
Rose John, farmer
Rose Hyrum, farmer
Rose G. W. school teacher
Rose Rafe, blacksmith

Shaw Edmond, farmer
Shaw Orson, farmer
Short A. farmer
Short Oscar, farmer
Spackman Wm. farmer
Sparks J. farmer
Stevens Sidney, general mdse.
Storey James, clerk

Vanderhoof J. blacksmith

Wade E. W. Jr. farmer
Wade Franklin, farmer
Wade J. R. farmer
Wade E. farmer
Waldron L. school teacher
Walker Ruth, peddler
Ward James, farmer
Warren Elihu, farmer
Wheeler Calvin, stock raiser
White Wm. farmer
White I. farmer
Williams L. farmer
Williams E. farmer
Williams Hiram, farmer
Woodfield John, farmer

## NORTH OGDEN BUSINESS DIRECTORY.

Burton Joseph, shoemaker
Cazier Fred. general mdse
Dudman F. general mdse.
Ellis Edmund, butcher
Ellis F. W. painter
Rose Rafe, blacksmith
Stevens Sidney, general mdse
Vanderhoof J. blacksmith

***Orders Solicited, Bottom Prices, at Geo. Dunford's.***

# G. E. ANDERSON & CO.,

## PHOTOGRAPHERS,

MAIN STREET,

OVER DAYNES' MUSIC STORE,

SALT LAKE CITY, - - - UTAH.

Having refitted our Gallery with all the latest improvements, we wish to call the attention of the general public to our reduction in prices to take effect July 1st, 1879.

| | |
|---|---|
| Cabinets, - - | $6.00 per dozen |
| Cards, - - | $3.00 per dozen |
| Tin Types, - - | $2.00 per dozen |
| Tin Types, Framing Size, - | 75 Cents |

:o:

COPYING AND TIN TYPES A SPECIALTY.

:o:

REMEMBER THE PLACE

**G. E. ANDERSON & CO.,**

**MAIN STREET, - - - Over Daynes' Music Store,**

SALT LAKE CITY.

**Ladies Saddles in great variety, Wallin & Pickard, Salt Lake City**



# UINTAH.

Although this is a small settlement of scarcely 200 people, it is one of importance to Weber County. Situated on the Union Pacific railroad it is the first railway station east of Ogden and is a point whence a great deal of produce is shipped from Utah to the East. It was first settled in 1852 and promised to be a much larger settlement, but several reverses and counter attractions elsewhere have caused a stoppage in its growth. It is a healthy settlement, the climate is admirably adapted to fruit raising, and the enterprise of its citizens will yet make it a populous site.

## UINTAH DIRECTORY.

Broadbent G. railroad man
Browning David, farmer
Bybee John, laborer
Bybee B. farmer
Byrnes M. farmer

Chase Mahlon, laborer
Clark W. railroad employee
Clark Mathew, farmer
Cleveland W. N. agent U P
Corey Charles, gardener
Corey George L. farmer
Corey Warren, farmer
Corey Amos, merchant

Daniels Theo. stock herder
De La Baume C. farmer
Dye S. shipper
Dye Jonathan, apiarist

Firth William, farmer

Gale Robert, wagon maker

Hall William, farmer

Jones John, farmer

Kendall William, farmer

Lawrence M. farmer

Penman William, farmer
Prentiss B. freighter
Priat John, farmer

Shufflebarzer H. railroad man
Snively George, harness maker
**Spaulding Ira N.** bishop
Spaulding Cæsar, farmer
Stoddard Franklin, laborer
Stoddard Hyrum, stock raiser
Stubbs John, farmer

Terry Joel, miner

Waldron Benjamin, dentist
Wattis Edmund farmer
Wilkinson Peter, laborer
Wintle Joseph, farmer

## UINTAH BUSINESS DIRECTORY.

Corey Bros. shippers produce
De La Baume C. ship. "
Dye Samuel, shipper "
Dye Jonathan, apiarist
Gale Robert, wagon maker
Snively George, harness maker
Waldron Benjamin, dentist

**Mattresses, all kinds, Imported and made to order, Barratt Bros.**

WALLIN'S PATENT STIRRUP, best for BRONCHO RIDERS.



# DAVIS COUNTY.

This county is the smallest in the Territory, having an area of only about 250 square miles. It is located between Weber and Salt Lake Counties on the north and south; is bounded on the west by the Great Salt Lake and on the east by the Wasatch mountains. It thus consists of a strip of land stretching along the western base of a lofty range of mountains. The afternoon sun sheds its genial ray over the broad acres of rich soil that lie near the everlasting hills, maturing grain, fruit and vegetables before their natural time. In the deep canyons and ravines is found a supply of irrigating water that is usually all-sufficient, and also timber for fuel and building purposes. The Utah Central passes along the entire county, through well tilled farms and bounteous orchards laden with peaches, plums, apples, pears, etc. Of the arable land contained in Davis county there is but little that is not constantly under cultivation and the product of the farms has made the inhabitants thrifty and prosperous. It is the district through which all tourists pass on their way to Salt Lake City, and the impression that they receive from its aspect does more to frame their opinion of Utah and its thrift than is generally conceded. Agriculture being almost solely the pursuit of the people of Davis county, it supports a number of large flouring mills and supplies much of the grain and flour that is exported from the Territory. There are about 11,000 acres now under cultivation of which 3.500 are wheat and 4.000 hay and lucerne. The property valuation is but little short of a million dollars. The county officers are at present as follows:

Probate Judge.—Wm. R. Smith.
Selectmen.—Wm. Brown, Rosel Hyde, Jacob Miller.
County Clerk.—Joseph Barton.
Recorder.—Arthur Stayner.
Treasurer.—Ezra T. Clark.
Surveyor.—Joseph Barton.
Assessor and Collector.—Wm. Reeves.
Superintendent District Schools.—Chester Call.
Sheriff.—Horton D. Haight.

*Geo. Dunford, the popular Boot Fitter and Hatter.*

**Wallin & Pickard carry full lines Trotting and Racing Goods**



Coroner.—Timothy B. Clark.
Prosecuting Attorney.—Wm. S. Lewis.

PRECINCT JUSTICES.

South Precinct.—Thomas F. Fisher.
Bountiful Precinct.—David O. Willey.
Centreville Precinct.—Joel Parish.
Farmington Precinct.—James Loynd.
Kaysville Precinct.—John Gailey.
Hooper Precinct.—Levi Hammon.
South Weber Precinct.—Thomas H. Peck.

# FARMINGTON,

The county seat of Davis County, is eighteen miles north from Salt Lake City, on the Utah Central Railroad. It is a prosperous settlement and has a population of 1,000. There is a commodious and well built court house, three good schools and a large place of meeting; while some of the residencies are quite palatial.

FARMINGTON DIRECTORY.

Abbott Thomas, farmer

Barrett Thomas, laborer
Beark A. S. farmer
Beark Alma, farmer
Bigler Adam, farmer
Burns John, teamster
Butters James, farmer
Butters James, section man

Cartwell Joseph, farmer
Clark H. D. farmer
Clark Ezra, farmer
Clark E. T. farmer
Clark T. B. merchant
Clawson George, wagonmaker
**Coombs Frederick,** merchant
Cottrell Joseph, laborer
Cottrell Samuel, farmer
Cottrell William, carpenter
Cristerson Mads, carpenter

Dobbs Mr. shoemaker

Earl Jedediah, blacksmith
Earl John, blacksmith

Gleason John, farmer
Glover W. F. teamster
Glover William, farmer
Goodyear Hyrum, farmer
Grover Thomas, farmer
Guger Hyrum, mason

Hadfield Joseph, farmer
Haight William, farmer
Haight W. V. farmer
Haight H. C. farmer
Haight H. D. farmer
Hallnsworth James, farmer

**Feathers & Pillows assorted, Mirrors, Brackets & Pictures, Barratt Bros**

**First Prizes awarded by Territorial Fair, 1878, Wallin & Pickard**



Hardy William, farmer
Hatfield George, farmer
Hayes Nephi, farmer
Hess J. W. bishop
Hinman Henry, farmer
Hinman Morgan, carpenter
Holmes J. farmer
Hugh Thomas, farmer
Hugh William, farmer
Hughes William, mason
Hunt Thomas, merchant

Isle Morris, farmer

Jenkins Evans, farmer
Jenkins Henry, farmer
Jenkins Henry, freighter
Jones John, carpenter
Jones J. farmer

Kennard L. school teacher

Ladle William, farmer
Leonard T. farmer
Lyon James, farmer

Marrow Thomas, farmer
Marshall B. A. shoemaker
Mayfield Oscar, farmer
Merrill Thomas, laborer
Millard James, section man
Millard John, farmer
Miller W. H. farmer
Miller Jacob, farmer
Miller Edgar, farmer
Miller D. A. farmer
Miller Joseph. farmer
Mullinder Mrs. J. widow

Obit D. blacksmith
Owen Henry, laborer

Palmer George, tailor
Pease Edward, farmer
Peart Jacob, farmer

Rice L. G. farmer
Richards E. F. farmer
Richards M. J. farmer
Richards S. L. farmer
Richards G. F. farmer
Richards Calvin, farmer
Robinson J. L. farmer
Rogers Thomas, farmer
Rose A. farmer
Rose R. F. farmer

Shurtleff Albert, stock raiser
Smith Edwin, farmer
Smith A. farmer
Smith George, laborer
Smith Alma, farmer
Smith E. A. farmer
Smith T. S. farmer
Smith Thomas, farmer
Smith Wells, farmer
Smith J. W. farmer
Southworth Henry, miller
Stayner Arthur, notary public
Stevenson James, farmer
Steed John, section man
Steed Thomas, farmer
Steed Alma, farmer
Steed George, farmer
Steed Henry, farmer
Steed j. H. lumberman
Steed Mrs. S. E. school teacher
Steed James, farmer
Steed John, farmer
Steed Thomas, farmer

Thomas Robert, gardener
Tibbets Henry, farmer
Tubb George. farmer
Turner Henry, farmer
Turner Charles, farmer

Van Fleet Joseph, laborer
Van Fleet C. farmer

Walker L. painter
Walker Joseph, tailor

***The place for Hats, Caps & Gloves, Geo. Dunford.***

Cash paid for Hides, Wool and Furs, W. L. Pickard, Salt Lake City



Walker Walter, post master
Walker J. T. shoemaker
Warton Alfred, mason
Watson W. H. section foreman
Watton James, farmer
Weed Gilbert, herder
Weiler Joseph, farmer
Whipple Willard, farmer
White John, farmer
White Thomas, blacksmith
Wickle Henry, laborer
Wilcox Henry, school teacher
Wilcox James, farmer
Williams John, farmer
Williams D. R. carpenter
Wise L. farmer
Wood John, merchant

FARMINGTON BUSINESS DIRECTORY.

Clark T. B. coal and salt
Clawson G. wagon maker
Earl J. & J. blacksmiths
**Farmington Co-op Store,**
F. Coombs, supt. gen'l mdse
Hunt T. general merchandise
Marshall B. A. bootmaker
Obit D. blacksmith
Palmer George, tailor
Southworth H. flour mill
Stayner Arthur, notary public
Steed J. H. lumber dealer
Walker Joseph, tailor
Walker Walter, dry goods etc
Walker J. T. bootmaker
White Thomas, blacksmith
Wood John, general mdse

# BOUNTIFUL

Is a charming settlement of 2,000. It is widely scattered,—the residents being nearly all farmers—and is from eight to ten miles from Salt Lake City. The town has been variously known under the names of Wood's Cross, Sessions and Bountiful, but it is now officially known by the latter appellation. The title is appropriate for the surrounding soil *is* bountiful in its yield of vegetables, fruits and cereals. The settlement is supplied with a number of schools in the different wards and the average attendance among children of school age evinces the degree to which the education of youth is encouraged. The citizens are generally well to-do, quite on a par with the generality of farmers in the territory; and it may be said of Bountiful, as of every part of Utah that has become permanently settled, that cases of absolute want are entirely unknown. The town has one of the finest meeting houses in the country.

We pack Furniture to insure Safety and avoid Weight, Barratt Bros

*Shoe Leather & Findings, W. L. Pickard, S. L. City.*



## BOUNTIFUL DIRECTORY.

Abel Alexander, farmer
Adcock Charles, miller
Aldrich Mrs. P. widow
Anderson Andrew, farmer
Anderson A. G. farmer
Argyle Joseph, farmer
Argyle J. Jr. farmer
Aslett George, laborer
Ashby Benjamin, farmer
Ashdown Richard, laborer
Ashdown W. Sr. farmer
Ashdown William, farmer
Atkinson Isaac, farmer
Atkinson William, farmer
Atkinson Amos, farmer
Atkinson Thomas, farmer
Atkinson W. N. L. farmer

Ball Henry, gardener
Barlow Israel, farmer
Barlow J. H. farmer,
Barlow I. Jr. farmer
Barlow Ianthus, farmer
Beattie John, farmer
Bensen John, farmer
Birmingham Thomas, merchant
Botrell J. T. gardener
Boulton William, farmer
Boynton Joseph, laborer
Brampton E. laborer
Briggs Thomas, gardener
Briggs David, farmer
Briggs Ephraim, farmer
Broadbent John, music dealer
Brown Mahonri, farmer
Brown William, farmer
Brown D. S. carpenter
Bryson Samuel, gardener
Buckland L. miner
Buckland C. farmer
Burdette William, tailor
Burningham T. Jr. gardener
Burningham Alfred, gardener
Burningham James, gardener
Burningham Arthur, gardener
Burnham W. J. farmer
Burnham L. S. farmer
Burnham Arthur, farmer
Burton George, stone cutter
Burtenshaw John, farmer
Buys Hyrum, school teacher

Call Joseph, farmer
Call Chester, bishop
Call Anson, president Z C M I
Call A. V. school teacher
Carter Daniel, gardener
Chapman W. H. stone mason
Clark Mrs. S. P. widow
Clark Samuel, laborer
Clay Henry, laborer
Cleverly James, farmer
Coles John, painter
Coltrin E. stock dealer
Coltrin Mrs. S. widow
Commander Thomas bricklayer
Cook Mark, farmer
Cook David, farmer
Cook Amos, farmer
Cook Edward, broom maker
Cooper William, farmer
Cooper John, miner
Corbridge William, farmer
Corbridge John, farmer
Corbridge Edward, farmer
Crosby J. K. farmer
Crosby J. K. Jr. farmer

Dale Joseph, well digger
Dalrymple Edgar, farmer
Davids James, laborer
Davis Daniel, farmer
Dawson John, gardener
Dawson Joseph, farmer
Day Joseph, farmer
Day James, farmer
Dilley D. B. laborer

*Standard Goods at Geo. Dunford's, Salt Lake City.*

Sole Leather, French Kip, Calf & Morrocos, W. L. Pickard, S. L. City



Dilley Mrs. widow
Duerden Richard, trader
Duncan Mrs. H. widow
Dunlape James, laborer
Dunlape William, laborer
Dusten Seth, farmer

East Henry, laborer
Easthope John, section man
Ellis Stephen, farmer
Ellis John, farmer
Ellis J. H. farmer
Ellis Mrs. H. widow
Evans John, clerk
Evans David, tailor

Fackrell James, farmer
Fackrell J. C. farmer
Farnham Mrs. C. widow
Fairbanks Amos, farmer
Fisher T. F. Justice of Peace
Fisher Mrs. T. W. widow
Fisher T. F. farmer
Fisher John, farmer
Foulds Mrs. M. widow
Freestone John, gardener

Garrett William, brick maker
Garrett Henry, brickmaker
Goodfellow John, farmer
Goodfellow Mrs. S. widow
Grant J. M. farmer
Grant Louis, Justice of Peace
Grant William, farmer
Green Richard, farmer
Green H. laborer
Green James, farmer

Hack James, farmer
Hale S. Jr. farmer
Hales S. stone cutter
Hall Daniel, farmer
Harrison John, shoemaker
Harrison Charles, farmer
Harrison H. A. mason
Hart S. J. laborer
Hart Samuel, farmer
Hartley Richard, farmer
Hartley Hyrum, farmer
Hartley Charles, stone cutter
Hatch Mrs. J. widow
Hatch Orin, farmer
Hatch Ephraim, farmer
Hatch Ransom, farmer
Hatch Stearns, constable
Hatch Ancell, farmer
Hayes Charles, brick maker
Hayes Mrs. E. widow
Henrie William, mechanic
Hill William, laborer
Holbrook B. farmer
Holbrook Hyrum, farmer
Holbrook J. J. gardener
Holbrook J. L. farmer
Holbrook Joseph, farmer
Holt W. J. farmer
Holt Joseph, farmer
Holt William, shoe maker
Hougan E. farmer
Hougan Joseph, farmer
Hougan Paul, farmer
Howard William, farmer
Howard Samuel, farmer
Howard John, farmer
Howard James, farmer
Howard Thomas, farmer

Jackson William, farmer
Jackson William Jr. farmer
Jacobsen Saron, carpenter
James Thomas, farmer
Jensen Jens. farmer
Johnson I. laborer
Jones Henry, wagon maker
Jones William, farmer
Jones C. R. tailor

Kent S. B. farmer
King B. W. wagon maker

*Barratt Bros., Furniture & House Goods, S. L. City*

Wrought Spanish Bits & Spurs, Wallin & Pickard, Salt Lake City.



Knighton Mrs. E. widow
Knighton G. stocking maker
Knighton Daniel, farmer
Kinney James, laborer
Kippen James, farmer
Kirkham B. farmer
Kirkham Mark, laborer
Kirkham John, carpenter
Kynaston John, farmer

Lee Daniel, farmer
Lewis Enoch, farmer
Lewis John, lumber dealer
Lewis David, farmer
Lincoln G. A. carpenter
Lincoln Mrs. G. W. widow
Loveland Mrs. S. wiow

Mabey Joseph, farmer
Mabey Albert, farmer
Mann W. C. farmer
Mantle Joseph, laborer
Marett Mrs. M. E. widow
Marshall Daniel, farmer
Matchit T. A. farmer
McNeal Thomas, farmer
McNeal John E. carpenter
McNeal John, shoemaker
Moss Daniel, farmer
Moss John, farmer
Moss John, Jr. farmer
Moss Joseph, farmer
Moss Robert, farmer
Muir W. S. post master
Muir William. Jr. bishop
Muir Moses, constable

Naylor John, laborer
Naylor Samuel, section man
Nelmes William, laborer
Nelson O'neis, farmer
Nelson Neils, farmer
Nevill J. H. plasterer
Nevill J. plasterer
Noble J. B. farmer
Noble G. O. farmer
Noble B. farmer

Pace Edward, farmer
Page Cyrus, farmer
Page Alma, farmer
Page H. farmer
Page Thomas, farmer
Page William, farmer
Parkin W. J. farmer
Parkin John, farmer
Parish H. S. farmer
Pearson C. E. attorney-at-law
Peel Benjamin, plasterer
Penman John, farmer
Perkins M. farmer
Perkins H. H. stock dealer
Perkins J. farmer
Phelps A. J. writing teacher
Prescott William, farmer
Prescott Mrs. widow
Pullen William, stone cutter
Putman S. W. carpenter
Putman H. G. gardener

Rampton H. J. blacksmith
Rampton Wm. machine agent
Rampton Henry, blacksmith
Reynolds B. carpenter
Ridges Alfred, laborer
Riley A. farmer
Rounds William, machinist
Royders Robert, tinsmith

Salter William, farmer
Sessions P. farmer
Sessions David, shoemaker
Sessions Carlos, laborer
Seul Joseph, carpenter
Shill Hyrum, butcher
Shirley Albert, carpenter
Simons Edward, mason
Simmons H. E. farmer
Smedley S. sectionman U C
Smith William, gardener

*Geo. Dunford, Boots, Shoes & Hats, Salt Lake City.*

**Best Team Harness made by Wallin & Pickard, Salt Lake City.**



Staehli John, farmer
Stoker Alma, farmer
Stoker John, farmer
Stoker David, farmer

Tilford John, farmer
Tilford Robert, farmer
Thomas Edward, farmer
Thurgood Thomas, farmer
Thurgood William supt Z C M I
Thurgood John, clerk
Tingey Henry, farmer
Tolman J. farmer
Tolman Judson, farmer
Tolman Jaren, constable
Turnbaugh John, farmer
Turnbaugh Isaac, farmer
Tuttle Newton, farmer

Ure Robert, farmer

Waddoups Mark, farmer
Waddoups T. Jr. farmer
Wall James, farmer
Walton Thomas, school teacher
Waite John, farmer
Warwick Richard, Gardener
Weight James, carpenter
Willey D. O. justice of peace
Willey Mrs. S. widow
Willey J. farmer
Willey Parley, farmer
Willey W. W. farmer
Winn D. G. miller
Wiseman Mrs. L. widow
Wiseman Hyrum, laborer
Wood Daniel, farmer
Wood S. farmer
Wood John, farmer
Wood T. laborer
Wood Peter, farmer
Wood James, shoemaker
Wood J. G. farmer
Wood D. C. farmer
Wood H. C. farmer
Wintle George, gardener

## BOUNTIFUL BUSINESS DIRECTORY.

Adcock Charles, flour mill
Bountiful Co-op store. W. Thurgood supt. general mdse
Birmingham T. general mdse
Broadbent John, musical mdse
Burdette William, tailor shop
Coltrin E. stock dealer
Cook Edward, broom maker
Duerden R. general mdse
Evans D. tailor shop
Garrett W. & H. brick makers
Harrison John, shoemaker
Hayes Charles, brick maker
Jones Henry, wagon maker
Jones C. R. tailor shop
King B. W. wagon maker
Knighton G. stocking maker
Lewis John, lumber dealer
McNeal John, shoe shop
Pearson C. E. general mdse
Rampton H.blacksmith
Rampton W. sewing machine agent
Rounds William, machinist
Royds Robert, tinsmith
Sessions D. boot & shoe shop
Shill H. butcher
South and West Co-op store, W. S. Muir Jr. manager, general merchandise
Thurgood Wm. notary public
Winn D. G. flour mill
Wood James, boot shop

Barratt Bros. **FURNITURE**, Salt Lake City—Send for Price List

Handsome Double Buggy Harness. Wallin & Pickard, S. L. City



# CENTREVILLE

Is situated midway between Farmington and Bountiful, at the point where the lake approaches nearest to the mountains. It is in the best of the farming districts and has no particular characteristics that do not belong to the other settlements of Davis County. The population is about 800 and supports two schools.

## CENTREVILLE DIRECTORY.

Adams John, clerk

Baird James, blacksmith
Bartlett H. blacksmith
Blaisdel R. farmer
Brandon T. Jr. farmer
Brandon Thomas, farmer
Brown T. B. farmer
Brown Alwood, mill man

Carpenter S. carpenter
Cepender William, carpenter
Chase George, farmer
Chase G. O. constable
Cheney Z. farmer
Cheney Nathan, bishop
Cherry Joseph, farmer
Cleveland Henry, carpenter
Cleveland William, farmer
Cleveland H. R. carpenter
Coles J. H. painter
Copener Wm. carpenter
Crocord C. farmer

Dalrymple Andrew, gardener
Dalrymple Wm. farmer
Dalton Henry, farmer
Duel O. M. farmer
Duncan Charles, mason
Duncan Charles Jr. mason
Duncan John. mason

Evans Wm. farmer
Evans Ben, farmer
Evans P. farmer

Ford Joseph, farmer
Ford John, farmer
France Joseph, farmer

Garns M. carpenter
Garns P. J. farmer
Goodridge Willis, farmer

Hanson N. farmer
Harris T. H. farmer
Harris John, carpenter
Harris J. J. machinist
Harris Thomas, laborer
Hasson James, farmer
Holland John, tailor

Kesler Mrs. A. school teacher
Kilbourne H. farmer
Kittleman George. farmer
Kittleman George, laborer
Kofford C. A. teamster
Kofford Chris. farmer

Lucas James, farmer

Miller James, laborer
Miller J. W. farmer
Mills Richard, farmer
Mills F. farmer

Ore A. shoemaker

Page Syros, farmer
Park Ira, farmer
Parke John farmer
Parke T. H. farmer

Wholesale and Retail Boots, Shoes and Hats, Geo Du ford.

Rubber & Gold Plated Carriage Harness at Wallin & Pickard's



Parish J. farmer
Paris Joel, justice of peace
Parish S. J. farmer
Porter Mathews, farmer
Porter Nathan, farmer
Prophet Richard, shoemaker

Randall M. farmer
Reeves William, postmaster
Reeves William, county assessor
Rigby Samuel, farmer
Rigby Samuel, laborer
Roberts B. H. school teacher
Roland J. farmer
Roland Stewart, farmer
Roland S. Jr. farmer

Simon Alexander Miller
Simons A. miller
Smith W. R. farmer
Smith John, farmer
Spencer William, farmer
Spencer A. stock raiser
Spencer John, farmer

Tingie Thomas, farmer

Waddoups Thomas, laborer
Walton Frederick, farmer
Ward Martin, farmer
Ward M. R. farmer
Ward Milton, farmer
Ward John, farmer
Whitaker T. T. carpenter
Williams William, miner
Williams William, farmer
Wooley John, farmer

CENTREVILLE BUSINESS DIRECTORY.

Baird James, blacksmith
Bartlett H. blacksmith
Brown Atwood, flour mill
Coles J. H. paint shop
Harris J. J. machinist
Holland John, tailor,
Ore A. shoemaker,
Prophet R. shoemaker
Reeves Wm. postmaster

# KAYSVILLE

Is located at a point sixteen miles south of Ogden. It is the only incorporated city in the county and has a number of business enterprises. The town site is large and lies in a cheerful district where crops ripen early. The population is considerably scattered, but numbers, as near as can be judged, 1.500. There are three good schools and two places of worship. Following is the municipal organization:

Mayor.—T. F. Roueche.
Councilors.—Rosel Hyde, Mark Beazer, John R. Barnes, John S. Smith, E. A. Williams.
Recorder.—Joseph Barton.
Marshal.—John Bennett.

Furniture, Staple and Fancy, S. U. & K. D. Barratt Bros. S. L. City

**California Lasso Saddles—Wallin & Pickard, Salt Lake City.**



Treasurer.—William Blood.
Justices of the Peace.—John Gailey, Alfred Alder.

## KAYSVILLE DIRECTORY.

Adams Mr. farmer
Alder Alfred, Jr. farmer
Alder Alfred, blacksmith
Allen William, mason
Allison John, farmer
Ashworth Richard, engineer

Bailey John, farmer
Barnes William, farmer
Barnes J. R. Jr. clerk
**Barnes J. R.** merchant
Barnes R. F. clerk
Barnes J. G. clerk
Barnes W. J. farmer
Barton John, carpenter
Beaser Mark, farmer
Beasley William, farmer
Bennett John, constable
Bennett C. D. carpenter
Bennett John, farmer
Bennett James, farmer
Bennett Thomas, farmer
Blood William, farmer
Boddly Robert, farmer
Bone William, farmer
Booth Mrs. S. widow
Boswell James, laborer
Bosworth James, laborer
Bosworth James, gardener
Boynton Thomas, millwright
Burton R. W. farmer
Burton Peter, bishop
Burton Christopher, farmer
Burton J. A. farmer
Butt James, farmer

Campbell I. F. miller
Chapman George, farmer
Checketts Charles, farmer
**Checketts William,** wagon maker
**Checketts Charles,** wagon maker
Cottrell Edward, plasterer
Crockett William, farmer

De Shazo John, carpenter

Egbert John, farmer
Egbert William, farmer
Egbert Joseph, farmer
Egbert Andrew, farmer
Ellison John, farmer

Flint William, farmer
Flint John, farmer
Foxley Wm. farmer

Gailey David, farmer
Gailey John, farmer
Galbreth William, farmer
Graham A. section man
Green Thomas, farmer
Green Albert, farmer
Green John, farmer
Green James, farmer

Hardwood James, laborer
Harris Thomas, farmer
Harwood J. farmer
Holbrook A. N. pump maker
Holbrook J. A. pump maker
Hude Rosel, farmer
Hudson John, farmer
Hudson G. M. farmer
Hyde R. farmer

James Morgan, sectionman
Jones Mr. stone cutter
Johns John, laborer

***Look for Name, GEO. DUNFORD, Salt Lake City.***

Nobby Riding Saddles and Bridles, Wallin & Pickard, S. L. City



Layton Hyrum, farmer
Layton John, farmer
Layton C. Jr. farmer
Layton S. J. blacksmith
Layton Charles, carpenter
Layton Christopher, merchant
Lee Mrs. M. widow
Lenford M. farmer
Lewis Thomas, carpenter
Maylin Hyrum, farmer

Payne W. L. farmer
Payne J. L. farmer
Payne W. R. farmer
Phillips Thomas, farmer
Phillips Alma, farmer
Phillips Edward, farmer
Phillips E. farmer,
Phillips T. H. farmer

Reeves Nathan, farmer
Roberts Levi, farmer
Robins James, farmer
Rogers T. blacksmith
Roueche John, farmer
Roueche F. F. mayor

Simmons John, farmer
Smith J. S. farmer
Smith W. B. farmer
Smith James, farmer
Smith William, whip maker
Smith J. S. counselor
Stewart Bros. general mdse
Stewart William, shoemaker
Stuart Charles, farmer
Stuart C. T. farmer
Swan George, secretary U C
Swan Mrs. M. agent U C

Tailor Levi, farmer
Underwood James, mason

Wade Robert, mason
Walker J. J. painter
Walsh Joseph, farmer
Warren Thomas, farmer
Warren James, farmer
Webb Edmond, farmer
Webster William, farmer
Webster Levi, farmer
Webster George, farmer
Weinal John, miller
Williams Albert, general mdse
Wirr James, farmer
Woolsey William, laborer

## KAYSVILLE BUSINESS DIRECTORY.

Alder Alfred, blacksmith
**Barnes J. R.** general mdse
Boynton Thomas flour mill
Checketts Wm. wagon maker
Cheketts Chas. wagon maker
Farmer's Co-operative, Stewart Bros. managers, gen. mdse
Holbrook Bros. pump makers
James Morgan, general mdse
Layton S. J. blacksmith
Rogers T. blacksmith
Stewart William, boot maker
Walker J. J. paint shop
Weinal John, flour mill
Williams Albert, general mdse

☞ **Merchants in the country should send orders for printing to J. C. Graham & Co., Salt Lake City. Work done promptly, neatly and at low figures.**

Chairs, Bedsteads, Bureaus, Stands & Tables, Etc., Barratt Bros.

# J. FENNEMORE & CO.,

## BEAVER, UTAH,

WHOLESALE AND RETAIL DEALERS IN

# GROCERIES & DRY GOODS,

## Clothing & Hardware.

CARRY A MOST COMPLETE STOCK OF

**Family & Miners' Groceries, &c.,**

**Choice Teas and Coffees,**

DRESS GOODS, OVERALLS, BOOTS, SHOES, HATS AND CAPS.

:o:

.....AGENTS FOR THE....

**Enamel Mixed Paints.**

:o:

## WINDOW GLASS, OILS & PUTTY.

:o:

## Finest Line of Crockery in the South.

:o:

BEST BRANDS OF CHOICE

# WINES, LIQUORS

## AND CIGARS.

ORDERS PROMPTLY FILLED AND GOODS GUARANTEED.

J. FENNEMORE & CO.,

BEAVER, UTAH.

Saddlery & Saddlery-Hardware, Jobbed by Wallin & Pickard, S.L.City



# BEAVER COUNTY.

This is one of the south-western counties, being about 200 miles south of Salt Lake City. It is bounded on the north by Millard County, on the East by Piute County, on the south by Iron County and on the west by the State of Nevada. The only portion of the county that is open to cultivation is that near the Beaver river and its tributaries, the remainder being mountain and desert country with some ranges for cattle. The population of the county is 5,000. During the last seven years, there have been organized in the county some eighteen mining districts; of these there are now seven in which developments are going on. Nearly all of the mines are valued for their silver and lead but there are, besides, mines of copper, bismuth, plumbago, etc., and in Beaver Lake, Rocky and Star districts are some notable iron mines from which large quantities of ore are shipped to Frisco for fluxing purposes. Following are the county officers:

Probate Judge.—William J. Cox.
Selectmen.—James Low, M. L. Shepherd, Elias H. Blackburn.
County Clerk.—William Fotheringham.
Assessor and Collector.—Josiah Rogerson.
County Recorder.—D. L. McDonough.
Sheriff.—Peter L. Lott.
Superintendent of Schools.—J. P. Lee.
Coroner.—George Hales.
Treasurer.—James H. Skinner.

## PRECINCT OFFICERS.

| *Precinct.* | *Justices.* | *Constables.* |
|---|---|---|
| Beaver. | S. A. Wixom. | |
| Greenville. | Alma Barton. | Joseph Morris. |
| Adamsville. | A. J. Ingramen. | George E. Chaffin. |
| Minersville. | Wm. Wood Sen. | George Richards. |
| Millford. | W. H. Lighthall. | James McGeary. |
| Grampion. | Mr. Pratt. | James VanCamp. |

***Orders Solicited, Bottom Prices, at Geo. Dunford'***

**Ladies Saddles in great variety, Wallin & Pickard, Salt Lake City**



# BEAVER CITY,

The county seat of Beaver County, is one of the solid cities of the south. It has a population of over 2,000, and the citizens are enterprising and industrious. Beaver has a daily newspaper, the *Chronicle*, edited by D. Tyler, Esq., and it is to the credit of the citizens of so small a place that they are willing to support such an institution. It is also the seat of the Second Judicial District, Jacob S. Boreman, Judge; J. R. Wilkins, Clerk; William Stokes, Deputy U. S. Marshal. There is, besides the Mormon meeting houses, a church of the Methodist Episcopalian denomination, Rev. George E. Jayne, pastor; and a mission school of the same faction, Miss Ida E. Bardwell, principal. There are two other good schools that receive full attendance and Beaver can also boast of a theatre under the proprietorship of Mr. Joseph E. Fields. We give below the names of those who constitute the municipal organization:

Mayor.—H. A. Skinner.
Councilors.—B. A. Arthur, A. M. Farnsworth, M. L. Shepherd, Thomas Frazier, W. J. Allred.
Clerk.—Wilson G. Nowers.
Recorder.—Wilson G. Nowers.
Marshal.—P. L. Lott.
Assessor and Collector.—J. Rogerson.
City Justices.—Daniel Tyler and D. Miller.

## BEAVER BUSINESS DIRECTORY.

Beaver Woolen Factory
Beaver Tannery, Saml. Slaughter, proprietor
Bettenson Joseph, hotel
Bird C. carpenter and builder
Blackner H. butcher
Christian J. W, physician and attorney-at-law
Coombs & Wand, paint shop
Cooperative store, general mdse
Coplan Willis, lumber dealer
Crouch Mrs. E. C. milliner
Denny Presly, attorney-at-law
Dowling & Flood, druggists
Evans John, blacksmith
Fields Joseph, prop'. theatre
**Fennemore & Co,** general merchandise
Fennemore Saml. grain dealer
Fisher A. A. brewery
Hall Harry, watchmaker and jeweler
Harris C. C. & Co, lumber men
Hawley C. M. attorney-at-law

**Mattresses, all kinds. Imported and made to order, Barratt Bros,**

WALLIN'S PATENT STIRRUP, best for BRONCHO RIDERS



Holt W. carpenter and builder
Jackson S. Sr. harness dealer
Jones W. L. physician
Jones W. P. tinware, stoves
Keys R. & Son, wagonmakers
Livingston M. general mdse
Low & Goodwin, butcher shop
Matthews E. C. hotel
McDonough D. L. liquor dealer
Monohan M. saloon
Olmsted depy. U. S. surveyor
Owen George, painter
Rogerson J. phonographer
Selig & Simon, groceries and liquors
Smith A. W. dentist and physician
Smith Richard, boot & shoe shop
Stokes George, post master
Thompson W. Sr. grain dealer
Tyler D. editor *Chronicle*
Von Behr C. saloon
**Woodhouse C. C. Sr.** general merchandise
Woodhouse C. C. Jr. commision merchant

**C. C. WOODHOUSE,**

MAIN ST., - BEAVER, UTAH.

.....DEALER IN.....

**Dry Goods, Groceries, Hardware, Boots and Shoes, Notions, Crockery, Glassware, Hats, Clothing, Etc., Etc.**

## ADAMSVILLE

Is a small Town of not over 200 population, on the Beaver river, 8 miles from Beaver City. The population is scattered over a large area.

Himkins James, blacksmith
**Joseph J. H.** general mdse

## FORT CAMERON.

This, the second military post in Utah, is situated on the bench at the mouth of Beaver Canyon, one and a half miles from Beaver City. It is sufficiently large to accommodate many hundreds of troops, the barracks, hospital, officer's houses, etc., being substantially built of solid rock. Three companies of the 14th Infantry are stationed here. The officers are as follows:

Lieutenant Colonel H. Douglas, commanding post.

*Geo Dunford, the popular Boot Fitter and Hatter*

Wallin & Pickard carry full lines Trotting and Racing Goods



Captain D. Krouse, commanding Company G.
(Lieutenants of Company G. absent.)
Captain J. Kennington, commanding Company B.
First Lieutenant, J. J. Murphy.
Second " C. F. Lloyd.
Captain D. W. Burke, commanding Company C.
First Lieutenant, absent.
Second " L. E. Goodwin.
Captain S. G. Cowdrey, Assistant Surgeon, U. S. A.
Each Company has about 54 men.

## FRISCO.

This is entirely a mining town and is located in San Francisco Mining District, 50 miles west of Beaver City. It is situated on the eastern base of the San Francisco mountains, and has all the elements of a permanent mining camp. The Utah Southern Extension R. R. that is now in course of construction, will run from Chicken Creek, the final terminus of the U. S. R. R., to Frisco. San Francisco district was organized in August, 1871, a number of promising lodes having been already partially developed. Of these, however, because of the prevailing depression in mining matters, but few are in active course of development. The one great mine of the region is the

## HORN SILVER MINE.

This wonderful deposit of silver and lead has attracted the interest and attention of mining men throughout America. Five levels have been made in the mine, the lowest being 323 feet below the surface. These have been run parallel with the vein various lengths from 180 to 500 feet; and each have been drifted and cut across the ore body, the shortest distance being 55 feet, the longest 100 feet, and no place has yet been found between the walls that has shown an ounce of waste rock! As far as the levels have been run on the strike of the vein, the ore has remained unchanged and of remarkably even quality; while the drifts and cross-cuts have not yet determined the width of the ledge. There is nothing in the mine but good ore. There is no

Feathers & Pillows assorted, Mirrors, Brackets & Pictures, Barratt Bros

**First Prizes awarded by Territorial Fair, 1878, Wallin & Pickard**



dump. The grading for the whim, the magazine, store houses, carpenter shop and other houses is all in mineral and they are built on a foundation of solid ore. The most careful measurements by professional experts have framed the statement that there is in sight in the mine, 9,000,000 cubic feet of solid ore weighing 900,000 tons. Assays of the run-of-mine of January and February of this year have shown the average of all ores to be 60.98 ounces silver and 31.90 per cent. lead. This average value, being higher than that from former runs, indicates that the Horn Silver mine is no exception to the general rule and that the ore grows richer as depth is attained. The workings of the mine also prove that the vein is of greater extent in the deep. The ores are sufficiently varied in their nature as to require classification into milling, leaching and smelting ores. Of these, the former two kinds are most devoid of lead but are considerably the richer in silver. The latter forms, however, the bulk of the deposit; and a careful and exhaustive estimate of the value per ton of the smelting ore already produced and of that in sight brings a reliable average of 51 ounces silver per ton and 43.50 per cent. lead. The leeway that is to be given for the cost of reducing these ores, is something that must be judged by the reader. Most buyers are willing to take ore at its full price in silver for the sake of the lead when the latter reaches 40 per cent. Put the silver at $1.00 per oz., which is below its market price, and the value of the ore in sight in the Horn Silver mine reaches nearly to $46,000,000, or nearly twice as much as the assessed value of all the other real estate, private and personal property, horned stock, etc., in the entire territory! This constitutes an exposure of ore larger than any yet known to mining history in any part of the world. The mine is the property of the Horn Silver Mining Company, having the following officers:

PRESIDENT.—A. BYRAM.
VICE-PRESIDENT.—M. CULLEN.
TREASURER.—A. G. CAMPBELL.
SECRETARY.—D. RYAN.
CASHIER AND BUSINESS AGENT.—H. W. MORSE.

***The place for Hats, Caps & Gloves, Geo. Dunford.***

# HORN SILVER MINING CO.

## FRISCO, UTAH.

WHOLESALE DEALERS IN

**Groceries, Dry Goods,**

.....AND.....

## CLOTHING.

———:O:———

HARDWARE, CROCKERY, GLASSWARE,

Cutlery, Paints, Oils and Brushes.

———:O:———

**HATS AND CAPS,**

**BOOTS AND SHOES.**

———:O:———

MINING SUPPLIES

OF EVERY DESCRIPTION.

MAIN STREET, - FRISCO, UTAH.

Cash paid for Hides, Wool and Furs, W. L. Pickard, Salt Lake City.



SUPERINTENDENT AT MINE.—M. L. CODY.

In connection are the Frisco Reduction works, superintended by George Williams, which run on the ore from the mine almost exclusively.

---

Frisco supports a number of business enterprises of importance, possessing a good bank, several large stores, etc., as below mentioned:

Barrett John, meat market
Boatright Wm. wheelwright
Bowen H. livery stable
**Burke J. M.** cashier Frisco Banking Co
**Campbell, Cullen & Co.,** general mdse. (*see adv. of Horn Silver Mining Co.*)
Dodd Bros. meat market
Easly & Turley, livery stable
**Terrell J. J.** propr. International Hotel
Frisco Reduction Works, W. L. Raht, manager
**Frisco Banking Co, J. M. Burke,** cashier
Frisco Smelting Co., W. S. Godbe, mang'r, B. Y. Hampton, supt. M. Atkins, agent
Godbe F. assayer
Grant J. F. general mdse
Hagar R. T. & Co, grocers
**Hopkins R. R.** Frisco store, general merchandise
Humphrey & Kelly, saloon
Kelly S. D. saloon
Kelly E. resturant
Lindsay & Co, saloon
Lipscomb R. S. Justice Peace
McKay & Grace, blacksmith
Meek W. H. druggist
Mulloy P. A. saloon
Norton Thomas, physician
Olsen & Forgie, grain and provisions
Ormand M. saloon
**Ormand & Lovett,** stationers
Pattie & Goldstein, general mdse
Richardson J. S. saloon
Ryan P. saloon
Savior & Co, brewery
Simpson E. assayer
Stoddard M. restaurant
Vail D. D. hair dresser
West C. W. saloon

**FRISCO BANKING COMPANY,**

**Frisco, Beaver County, Utah.**

DO A GENERAL BANKING AND COLLECTING BUSINESS.

**JNO. M. BURKE, Cashier.**

We pack Furniture to insure Safety and avoid Weight, Barratt Bros.

*Shoe Leather & Findings, W. L. Pickard, S. L. City.*



## MINERSVILLE

Is 18 miles west from Beaver City. It was originally a mining town supported by the silver-lead mines of the vicinity, but the low price of lead has caused mining interests here to become of little importance. It is now an agricultural settlement of 500 population, and would be larger but for the meagre water supply.

Brewer John, general mdse
Clayton F. R. wagon maker
Clayton R. R. blacksmith
Croft B. L. blacksmith
Lessing Lerois, liquor dealer
Lightner Mrs. M. E. general merchandise
Lightner A. liquors and saloon
Moore Wm. general mdse
**Rollins James H.** post master
Weeden Charles, shoemaker
Wood Wm. supt. coop store

*D. Day Estate.* *John R. Barnes.* *D. L. Davis.*

**DAY & CO.,**

Wholesale and Retail Dealers in

**General Merchandise!**

DRY GOODS, GROCERIES,

**BOOTS & SHOES, HATS & CAPS**

HARDWARE, ETC.

We call the attention of the Trade and the General Public to our Immense Stock. We sell as low as any house in Utah.

**UTAH DRIED FRUITS A SPECIALTY!**

AGENCY

**MME. DEMOREST PATTERNS.**

**MAIN STREET, - SALT LAKE CITY.**

*Standard Goods at Geo. Dunford's. Salt Lake City.*

Sole Leather, French Kip, Calf & Morrocos, W. L. Pickard, S. L. City



# BOX ELDER COUNTY.

This is one of the largest of the northern counties. It is bounded on the east by Cache county, on the west by the State of Nevada, on the north by Idaho territory, and on the south by Weber county, the Great Salt Lake and Tooele county. The Central Pacific R. R. enters Box Elder county at the Hot Springs a few miles north of Ogden, and runs westward along the lake shore to Nevada. At the same point the Utah and Northern R. W. diverges to the northward, passing through the county on its way to Cache. A large district in the south-western portion of the county is rendered a blank by the Great American Desert, but to the north-west the range is excellent, and in the mountainous districts are some valuable mines and fine timber. The mineral resources have not been largely developed but there are indications of silver, lead, copper, iron, and even coal that may prove valuable on more complete investigation. The portion of the county which has the largest population, and which is being fully developed in its agricultural features is the region basing the Wasatch. Here a number of thriving settlements give a large yield of the fruits of the earth, grain and other cereals being raised with remarkable success. Experiments have proven the soil to be suitable for every variety of small grain, and no other county has paid so much attention to the raising of rye, buckwheat, flax, etc. The county seat is Brigham City. The property valuation in 1878 was $2,038,557.

## COUNTY OFFICERS.

Probate Judge.—J. D. Burt.
Selectman.—George W. Ward.
Sheriff.—C. C. Loveland.
Attorney.—E. A. Box.
Assessor.—M. D. Rosenbaum.
Collector.—R. L. Fishburn.
Coroner.—D. M. Burbanks.

*Barratt Bros., Furniture & House Goods, S. L. City*

# G. F. CULMER,

SALT LAKE CITY, - - - UTAH.

Wholesale Dealer in

# Paints & Oils,

CARRY THE

## Largest Stock in Utah Territory of

LINSEED OIL,
CASTOR OIL,
FISH OIL,
COAL OIL,
LUBRICATING OIL,
SPIRITS TURPENTINE,
WHITE LEAD, *dry and in Oil,*
ZINC WHITE,
PUTTY,
UMBER, *Raw and Burned,*
SIENNA, *Raw and Burned,*
VANDYKE BROWN,
LAMP BLACK,
COACH BLACK,
IVORY BLACK,
PRUSSIAN BLUE,
ULTRAMARINE BLUE,
BLUE PAINT,
CHROMO GREEN, L. M. & D.
CHROMO YELLOW, L. M. & O.
INDIAN RED,
VENETIAN RED,
AMERICAN VERMILLION,
ENGLISH VERMILLION,
YELLOW OCHRE ROCHELLE,
PARIS GREEN,
PATENT DRYER,
DISTEMPER COLORS, *all shades*
LIGHT OAK, *Graining Color,*
DARK OAK, *Graining Color,*
WALNUT, *Graining Color,*
WINDOW BLIND GREEN,
ROSE PINK,
PARIS WHITE, *English,*
PARIS WHITE, *American,*

600 SIZES OF WINDOW GLASS IN STOCK.

SEND FOR PRICES.

WHITING, EXTRA, *Gilders,*
WHITING, *Gilders,*
WHITING, *Commercial,*
GLUES, *Ten Grades,*
WEARING BODY VARNISH,
COACH BODY VARNISH,
HARD RUBBING VARNISH,
ENAMEL LEATHER "
LIGHT COACH VARNISH,
RUBBING BODY "
NO. 1. COACH VARNISH,
GOLD SIZE JAPAN VARNISH,
COACH JAPAN VARNISH,
EX. WHITE DAMAR "
NO. 1. DAMAR VARNISH,
EX. FURNITURE VARNISH,
NO. 1. FURNITURE "
EX. COACH VARNISH,
ASPHALTUM VARNISH,
WALNUT STAIN VARNISH,
JAPAN T. VARNISH,
JAPAN B. VARNISH,
TRUNK VARNISH,
SHELLAC VARNISH,
BRUSHES, *Full Lines,*
PUTTY KNIVES,
GLAZIERS' POINTS,
GUM SHELLAC,
SAND PAPERS, *all numbers.*
GLAZIERS' DIAMONDS,
GOLD AND SILVER LEAF,
BRUNSWICK GOLD,
DUTCH METAL,
GOLD BRONZE, *all numbers.*

**MINERAL PAINTS, READY MIXED PAINTS, SHOW CASES, ETC., ETC.**

**Wrought Spanish Bits & Spurs, Wallin & Pickard, Salt Lake City.**



## BRIGHAM CITY

Is 22 miles north from Ogden. It has a population of over 2,000. The situation is beautiful, being on a gentle rising from the plain, near the mouth of Box Elder canyon. There are many industries in operation in Brigham City, all of which are conducted on the co-operative plan. The entire business movements of the city are incorporated into this institution which is one of the largest of the kind in Utah. It has a general merchandising establishment, a fine woolen factory, a tannery, a boot and shoe factory, tailor shop, flour and saw mills, flocks and herds, dairy, &c.

Brigham City Co.op Institut'n
Christensen A. attorney-at-law
Horsley Wm. general mdse
Pett Wm. supt. woolen mills
Wrighton W. H. &. Co. bld'rs

## CALL'S FORT

Is suburban to Brigham city and is a small village immediately to the north of that place. The population is probably 100 families.

**Allen Jude,** postmaster
Baty R. H. stock dealer
Hunsaker A. general mdse
May James, lumber dealer

## CORINNE

Is an incorporated city located at the point where the C. P. R. R. crosses Bear river, about 6 miles south west of Brigham City. There is estimated to be 100,000 acres of first class land in and around Corinne which is capable of producing, nine years out of ten, good round crops of fall wheat, barley, oats, rye, corn and other cereals. Abundant water for irrigating purposes can also be relied upon from the Bear river, whose constant supply can be carried to farms by means of windmills and canals. Corinne has already constructed a canal at a cost of $16,000 which is capable of irrigating at least 6,000 acres. Dr. F. E. Roche, one of the largest farmers of the section, has tried this water with success and is now working a farm of 5,000 acres,—300 acres being in promising wheat and other cereals, and 200 acres in Alfalfa and other grasses. But, although Dr. Roche has every facility for irrigating in dry seasons, he claims to get better results and greater satisfaction from dry farming. On the river bottoms,

***Geo. Dunford, Boots, Shoes & Hats, Salt Lake City***

Best Team Harness made by Wallin & Pickard, Salt Lake City.



hundreds of acres are available for corn and garden plants of all kinds.

Corinne is a market point for the whole of the Bear River and Malad Valleys, all kinds of produce there meeting with ready purchasers who pay cash invariably. Corinne also claims great facilities and offers inducements to parties outfitting for the Snake and Salmon River countries. Many persons are mutually interested in the above districts and a daily stage leaves Corinne for Challis, Oneida, Malad and the eastern part of Idaho. These are the main supports of this enterprising city. There are but few occupants of Corinne who are not actively engaged in business, and the amount of capital exchanged annually is far beyond the general estimate.

Conspicuous among the active enterprises of Corinne is the wholesale slaughtering house of H. C. Merritt & Co. This firm occupies a capacious slaughtering house between the river and the track of the C. P. R. R. Their building is connected with the above road by a switch track in order to fill, with the least possible trouble, eight refrigerator cars which the firm runs to the Pacific Coast. The business of H. C. Merritt & Co. consists chiefly in the buying and slaughtering of all *fat* cattle, for which they pay the ready money. In the past, many stock raisers of Northern Utah have found it to their advantage to dispose of their stock in this manner. The dressing and shipping capacity of this house is 750 head per month, which quantity finds its way by this method to San Francisco, thus advancing the stock and mercantile interests of Utah in no small degree. H. C. Merritt & Co. also slaughter and ship cattle to California on commission, guaranteeing sale and advancing money on same. Speculators frequently take advantage of this arrangement, being willing to take some risks in the hopes of a rising market. The meat is shipped, invariably by the car load, in Anderson's refrigerator cars, for the use of which this firm has the exclusion and which are the only cars that guarantee to carry meat in good condition at all times of the year. In shipping live stock, a car will carry but 18 or 20 head, but when dressed the capacity of a car is 40

Barratt Bros. FURNITURE, Salt Lake City—Send for Price List

**Handsome Double Buggy Harness, Wallin & Pickard, S. L. City**



head. The saving in freights is obvious and accounts for the success of the enterprise.

Corinne supports, by municipal taxation, added to the territorial school tax, a free school that has an average attendance of 60 pupils. It also boasts a free bridge over Bear river, hoping thereby to induce travel through the city at the expense of Hampton's bridge where toll is charged. Following are the city officers:

Mayor.—J. W. Guthrie.

Councilors.—F. H. Church, L. Demers, W. C. Johnson, R. J. Osborn, D. H. Spencer Sr. A. Toponce, W. H. Turner.

Treasurer, Assessor and Collector.—W. R. Stover.

Recorder.—W. V. Helfrich.

Marshal.—H. Johnson.

Justice of the Peace.—T. J. Black.

## CORINNE BUSINESS DIRECTORY.

Albiez & Criswell, saloon
Amschler M. brewery
Black T. J. drugs, and post master
Boulware J. B. feed stable
Cass O. D., M. D. physician
**Central Hotel,** M. E. Campbell, proprietor
Church F. H. grain and produce
**Corinne Public School,** W. R. Stover, principal
Corinne Flour Mills, A. Toponce, proprietor
**Demers L.** general mdse
Ducheneau C. importer blooded stock
Earhardt D. butcher shop
Episcopal Church, H. H. Prout Pastor
Episcopal School, Miss A. Lynch, principal
Farmer J. D. general mdse
Faust H. J. livery stable
**Guthrie J. W.** banking house
**Guthrie & Addoms,** groceries and provisions
Hadley E. R. hides, wool and furs
**Helfrich E. C. & Co,** produce merchants
**Helfrich W. V.** notary public and cashier Guthrie's bank
Holmgren P. blacksmith
Horne F. J. shoe shop
Johnson H. harness and saddiery
Johnson & Onderdonk, att'ys-at-law
Keen C. A. furniture
Luhn A. & Bros, dry goods and clothing
**Leiwes Henry & Co,** groceries and liquors
Lorimer Wm. hairdresser
Margin N. butcher shop

**Wholesale and Retail Boots, Shoes and Hats, Geo. Du ford.**

Rubber & Gold Plated Carriage Harness at Wallin & Pickard's



**Merritt H. C. & Co,** wholesale slaughterers
**Methodist Church,** T. C. Iliff, pastor
Osborne & Johnson, wagons and agricultural implements
Presbyterian Church, S. L. Gillespie, pastor
Railroad House and bakery, Newman & Boessel propr's
Reinoehl & Co, tinners
**Roche F. E.** physician and druggist
Sebree, Ferris & Holt, Bain wagons etc.
Smith H. H. second hand and produce
Spencer H. W. P. hairdresser
**Stover W. R.** dentist
Vanvalkenberg J. P. harness shop
Winchell F. P. builder

L. DEMERS,
*Wholesale and Retail Dealer in*
*Dry Goods, Groceries, Hardware & Crockery, Gents' Furnishing Goods, Hats, Caps, Boots and Shoes Notions, Etc.*
*Fine Teas, Provisions, Flour, Grain, Cutlery and Confectionery.*
:o:
FINE STOCK OF CHOICE LIQUORS AND CIGARS ALWAYS ON HAND.
CORINNE, - - - UTAH.

JOHN ADDOMS. G. W. GUTHRIE.
**GUTHRIE & ADDOMS,**
*Wholesale and Retail Dealers in*
Groceries, Grain, Flour, Hardware
.....AND.....
**GENERAL MERCHANDISE**
CORINNE, - - UTAH.

**E. C. HELFRICH & CO.,**
WHOLESALE DEALERS IN
**BUTTER, EGGS AND POULTRY.**
:o:
**Orders from a distance promptly attended to.**
:o:
HIGHEST PRICE PAID IN CASH FOR FARM PRODUCTS.
CORINNE, - UTAH.

Furniture, Staple and Fancy, S. U. & K. D. Barratt Bros. S. L. City

**California Lasso Saddles—Wallin & Pickard, Salt Lake City.**



## DEWEYVILLE

Is a farming settlement 15 miles north of Brigham city. There are not more than 50 families in the place; but it is growing and will one day be more populous.

Child C. R. builder
**Dewey J. C.** postmaster
Hampton House, James Standing, prop'r
Houck Peter, shoemaker
Lindsay E. R. blacksmith
Marble & Gardner, general mdse

## GROUSE CREEK

Is a little settlement near Nevada on the old emigrant road. It is newly started, with about 30 families. It is a thriving place and other settlers are invited. As yet there is no store or mill.

Crockett E. Justice of Peace
Kimball S. H. Bishop

## HONEYVILLE

Lies midway between Deweyville and Brigham City, about ten miles north of the latter. There are no stores. Abraham Hunsaker has a flour mill at this place.

## KELTON,

On the Central Pacific Railroad, is about 75 miles from Brigham City. It is supported chiefly by the shipping of produce and outfitting. It is the terminus of the Utah, Idaho and Oregon stage line with daily stages extending to all points in Idaho, Oregon and Washington territory.

Barnes N. E. blacksmith
Conant, Ellsworth & Co, forwarding and commision
Frisby J. blacksmith
Howell R. dry goods, groceries
Lewis & Co, general mdse
**Riley W. T.** drugs and stationery
Rasvear James, hotel
Schwobacker & Barnes, Monument Salt Works
Sebree, Ferris & Holt, wagons
Taylor & Harris, hotel
U. I. & O. Stage Co, W. T. Riley, agent

## MANTUA,

One of the thriving settlements of Box Elder County, has a population of between three and four hundred people. The support comes chiefly from farming, stock raising, cheese making, lime

***Look for Name, GEO. DUNFORD, Salt Lake City.***

Wallin & Pickard carry full lines Trotting and Racing Goods



burning, etc. It is known on the maps as Copenhagen and is about five miles east of Brigham City.

Anderson & Jepperson, wheelwrights
Christensen M. musician
Christiansen F. builder
Christopherson J. blacksmith
Halling L. J. constable
Hansen Mads, shoemaker
Jensen Peter, Justice of Peace
**Jensen P. C.** postmaster
Jensen Martin, cheesemaker
Jensen J. stock herder
Jeppersen R. N. tavern keeper
Jeppersen P. N. wheelwright
Keller Margaret, milliner
Madsen A. lime kiln
Mantua Cooperative Store, P. C. Jensen supt. general mdse
Nielsen J. cabinet maker
Olsen O. musician
Petersen P. F. poundkeeper
Sorensen Hans, shoemaker
Sorensen H. carpenter

## PLYMOUTH

Is one of the smallest towns of Box Elder County. The only persons doing business there are the following:

**Pierson H. D.** gen'ral mdse post office
Pierson & Sons, stock pen
Mitchell J. general mdse

## PORTAGE,

A settlement on the Malad river, two miles south of the Idaho line and consequently the most northerly settlement in Utah.

**Anderson W. H.** M. D. physician
Landon Charles, blacksmith
Portage Co-op. general mdse
Reece Thomas, shoemaker
Tims John, cooper

## PROMONTORY,

Forty miles west of Brigham City on the C. P. R. R., has a post office and is considered a settlement, but it is composed entirely of ranches for the herding and pasturage of large stock-herds.

King N. M. mdse. and hotel
**Stonehouse W. G.** post office

## SNOWVILLE

One of the small settlements of Box Elder County, is 20 miles north-east from Kelton on the old emigrant road and has the following business men:

Dille D. B. physician
Eynon John, wheelwright
**Goodliffe A.** generel mdse
Houtz John, stock dealer
Jensen C. F. blacksmith
Olson O. M. tailor

Feathers & Pillows assorted, Mirrors, Brackets & Pictures, Barratt Bros

First Prizes awarded by Territorial Fair, 1878, Wallin & Pickard



## TERRACE,

Is on the Central Pacific Railroad, about 110 miles west from Brigham City. The business of the vicinity is confined to freighting and stock raising.

**Cave S, H.** general mdse
Cooke B. F. bootmaker
Copps G. saloon
Mark & Clark, hotel and butcher shop

## WILLARD

Is a settlement of about 800 people, six miles south of Brigham City, on the Utah and Northern Railroad. It lies at the immediate base of stupendous cloud-capped mountains and is a prosperous farming settlement. In the summer months, the U. N. R. W. run special bathing trains from Ogden to Willard, that being the most available approach of that line to the lake and affording a good beach for bathing purposes.

Call Bros. flour mill
Dalton M. W. hotel
Dalton & Sons, saw mill
Lowe John, blacksmith
Marsh Geo. I. attorney-at-law
**Murray J. G.** postmaster
Willard Co-operative store, R. Henderson supt. gen. mdse
Wood Charles L. builder
Zundel A. blacksmith

# CACHE COUNTY.

This county is bounded on the north by Idaho Territory, on the South by Weber County, and on the east and west by Rich and Box Elder counties respectively. It is one of the most prosperous districts in Utah, having magnificent resources in its agricultural districts, its splendid timber, quarries, manufactures and, above all, in the go-ahead spirit of enterprise and thrift that characterises the population of the county. Cache County consists of the valley that bears its name and the mountains that surround it. The valley contains a dozen towns and cities with a population varying from 300 to 4,000 each. They are occupied by a farming community, who take full advantage of the excellent soil and produce annually a quantity of grain, root crops and vegetables that will compare favorably with any other portion of Utah.

*The place for Hats, Caps & Gloves, Geo. Dunford.*

Cash paid for Hides, Wool and Furs, W. L. Pickard, Salt Lake City.



Sanpete is the only county that rivals her in the quantity of wheat produced; and although the latest figures on this point give the total product slightly in excess to Sanpete, Cache carries the palm in the yield per acre. The valley is watered by an extensive and costly irrigating system for, although the streams give an abundance of water at all times, the work of converting them to the arable districts is one that has consumed an immense amount of labor and an outlay of from $60,000 to $75,000. Much money has also been expended on the county and canyon roads which are always kept in good repair. In the mountains that surround the valley are on one side fine grazing land for the raising of horned stock and sheep; and on the other some magnificent stretches of first class timber which keep a number of saw mills engaged in getting out lumber. The Utah and Northern Railway enters Cache from the Salt Lake Valley near Mendon, and traverses the valley on its way to Montana. The population of Cache County approaches 15.000; its dimensions are nearly 1,000 square miles, and the property valurtion last year was $1.246.900. Following is a list of the county officers:

Probate Judge.—Milton D. Hammond.
Selectmen.—M. W. Merrill, Chas. O. Card, Francis Gunnell.
Probate and County Clerk.—James T. Hammond.
Treasurer,—Joel Ricks.
Assessor and Collector.—Joseph Goddard.
Recorder.—James T. Hammond.
Sheriff.—Alvin Crockett.
Prosecuting Attorney.—Hyrum K. Cranney.
Superintendent District Schools.—Miss Ida Cook.
Road Commissioner.—C. W. Card.
District Poundkeeper.—Alvin Crockett.

## LOGAN,

The county seat of Cache, is sixty-seven miles from Ogden. It is beautifully situated at the mouth of Logan Canyon, whence issues sufficient water, not only to supply the city with irrigating streams and furnish power for numerous manufactories, but also

We pack Furniture to insure Safety and avoid Weight, Barratt Bros.

*Shoe Leather & Findings, W. L. Pickard, S. L. City.*



to accommodate a large portion of the surrounding region. The city has a population of 4,000, who are industrious and enterprising; and with the many advantages which they possess of railroads, climate and soil, it is fair to presume that the present population is only the necleus of a future large and important city. Logan can already boast of some fine residences and some large and expensive business houses. Among these latter, the stores of the Logan branch Z. C. M. I. are the most conspicuous, being built three stories in height and fronted with a beautiful white stone. The Tabernacle, occupying a central block in the business portion of the city, is a splendid structure, built of cut stone and having elegant architectural proportions. It is finely finished on the interior, the seats being grained, the floors carpeted and the walls and ceilings frescoed with original designs It is used for Stake conferences and will seat 4,000 very comfortably. Beneath is another large hall, less lofty, but of sufficient proportions to accommodate the congregations that attend the usual services. The Logan Temple, in course of construction, is designed to be one of the most magnificent structures in the entire West. It is being built on a commanding site on the bench at Logan, that overlooks the entire valley and which can be seen for many miles around. The main building is designed to be 171 feet in length, 95 feet wide and 86 feet high to the square. The towers will be 145 feet from base to pinnacle. A fine quality of quartzite, quarried in Logan Canyon, is being used for the construction of this remarkable edifice, except the string courses and caps which are of cut freestone. The walls are four feet thick at base and composed of rabble-work to be plastered and pointed on the outside. Rock laying commenced July 20, 1877, and was discontinued November 15, 1877, on account of frost. It was resumed in the spring of '78 and continued until December 1st. The middle of last March it was again carried on and has been actively progressing ever since. The walls are now 30 feet high. The cost of construction to April 1st, 1879, was $126,691.75. When completed, the building will contain 2,200 cords of rock, and will cost in the aggregate $400,000. Regarding the date of completion, it is the opinion of the archi-

*Standard Goods at Geo. Dunford's, Salt Lake City.*

# LUNDBURG & GARFF,

**LOGAN CITY, - - UTAH.**

DEALERS IN ALL KINDS OF MANUFACTURED

# LUMBER.

:o:

**WARRANTED**

HOME-MADE DOORS AND SASH

A SPECIALTY.

:o:

## Lath, Shingles, Mouldings, Brackets,

**Turning, and all kinds of Scroll Work**

**Neatly and Promptly Executed.**

:o:

WHOLESALE DEALERS IN

## UTAH RED & WHITE PINE LUMBER

:o:

BED ROCK PRICES QUOTED ON EVERYTHING IN OUR LINE. CORRESPONDENCE SOLICITED.

:o:

***STEAM MANUFACTORY AND YARD,***

SITUATED OPPOSITE U. O. FOUNDRY COMPANY,

MAIN ST., LOGAN CITY, UTAH

Henry Arthur's Boot & Shoe Uppers, W. L. Pickard, Salt Lake City



tect, T. O. Angell Jr., that if it is finished by December, 1882, the people of Northern Utah will be entitled to great credit. The edifice is after no particular order of architecture but will be castellated in appearance.

Logan has a number of active business enterprises in its flouring, lumber, lath, shingle, carding, planing and other mills; a first-rate steam sash and door factory owned by Lundberg & Garff who ship lumber as well as their manufactures to Salt Lake, Ogden and, of course, all parts of Cache County. There is also a large foundry etc., run by the United Order Foundry, Machine and Wagon Manufacturing Co., having the following officers:

C. B. Robbins, President and Director.
O. C. Ormsby, vice-President and Director.
Robert Croft, Director.
B. M. Lewis, Director.
C. H. Lundberg, Director.
Joseph Goddard, Secretary.
Ezra D. Carpenter, Treasurer and Superintendent.

This firm started only a few years since with no capital, and the large buildings, machinery, furnaces and fixtures that it now owns have been accumulated almost entirely from the earnings of the institution under its present management. They are prepared to fill orders for all kinds of machinery from a stove-lifter up to a saw-mill. Another similar concern, operating in a different sphere, is the United Order Manufacturing and Building Co., having a capital of $30,000 and doing a large business. In the mountains near by are some excellent marbles, dark and variegated, which are being worked by Messrs. James H. Brown & Son and will, before long, be found in many of the houses of Utah.

The city has six district schools, some of which are graded and all well attended. There are also mission schools of the Presbyterian and Catholic denominations, and places of meeting for members of the same. Following are the officers of Logan City:

Cabinet Work & General Upholstery, Barratt Bros. Salt Lake City

# Pioneer Stone and Marble Steam Works,

**LOGAN CITY, - UTAH.**

:o:

The public will please take notice that we are manufacturing

## TOMBS & GRAVESTONES

**MONUMENTS.**

**MANTEL PIECES, FLOWER VASES**

**AND ALL KINDS OF ORNAMENTAL WORK IN STONE OR MARBLE.**

We use native Stone and Marble, also imported Marble, and in prices we intend to defy competition.

***CONTRACTORS FOR BUILDING.***

Orders left with or sent to us, or given our agents, will receive prompt attention.

**J. H. BROWN & SON,**

Second Street, half a block from Main Street, LOGAN, UTAH.

---

# THOS. B. CARDON,

## WATCH AND CLOCK MAKER,

**JEWELER**

.....AND.....

## PHOTOGRAPHIC ARTIST

:o:

DEALER IN

**Frames, Mouldings, Chromos, Window Glass, Fishing Tackle, Spectacles, Etc., Etc.**

LOGAN CITY, - - - UTAH.

:o:

PICTURES COPIED AND ENLARGED. CLOCKS AND JEWELRY REPAIRED.

Shoemakers' Tools of all kinds, W. L. Pickard, Salt Lake City.



Mayor.—W. B. Preston.
Aldermen.—T. X. Smith, Moses Thatcher, William Hyde, H. K. Cranney, C. O. Card.
Council.—J. H. Martineau, H. Ballard, R. Davidson, C. D. Fjelsted, B. M. Lewis.
Recorder.—T. B. Cardon.
Marshal.—Alvin Crockett.
Treasurer.—George Hymers.
Notaries Public.—H. K. Cranney, James A. Leishman.

## LOGAN BUSINESS DIRECTORY.

Affleck Peter, planing mill
**Ash John & Son,** gunsmiths and ammunition
Blanchard J. R. Logan House
**Brown James H. & Son,** manufacturers, builders and stone cutters
Buder Wm. watchmaker
Cache Valley Seminary, Mrs. C. M. Parks, principal
**Cardon Thomas B.** photographer and jeweler
Cardon P. B. watchmaker
Central Flour Mills, Peterson, Card & Son
Christianson H. J. harness shop
**Curtis Bros,** stoves and tinware
Deseret Flour Mills, Ricks & Hendricks
**Farnes M. H.** tinshop, stoves and seeds
**Goodwin Bros,** general mdse
Groesbeck & Lamoreaux, drugs
Groesbeck J. B., M. D. physician
**Hammond J, T.** books and stationery
Hammond M. D. wagons and implements
**Hanson O & Co,** tailor shop
**Hayball J.** boots and shoes
Jacobson & Sons, blacksmiths
James Mrs. E. millinery
Jenkenson N. furniture and upholstery
**Johnson C. C.** music and notions
**Kirkham R.** fine art gallery
Lamoreaux D. B. musical mdse
Lindguist N. A. cabinet shop
Logan Branch Z. C. M. I., M. Thatcher, manager
Logan Presbyterian Church, C. M. Parks, pastor
**Lundburg & Garff,** steam, door and sash factory
McAlister & Sons, harness shop
Neilson P. A. boot and shoe dealer
Norcross Dr. physician
Olsen Chas, cabinet shop
**Ormsby O. C.** M. D., physician and apothecary
Palmer Mrs. Jane, milliner and dressmaker
Peacock Geo. M. confectioner
Petersen A. boot & shoe shop
Pfeister & Co., wood turners
Preston & Thatcher, carding mill
Reed John F. general mdse

*The Leading Boot, Shoe & Hat House, Geo. Dunford*

# Logan U. O. Foundry, Machine and Wagon

## MANUFACTURING COMPANY,

—DEALERS IN—

Brass and Iron Castings, Bar Iron, Steel, Horse and Mule Shoes, Carriage Bolts, Cut Nails, Hard Wood and Wagon Stock, Plough Beams and Handles, Ax Helves, Pick, Sledge, Shovel, Spade and Pitchfork Handles, Scythe Snaths, Neck Yoke and Doubletrees.

←MAKE ALL KINDS OF→

NEW MACHINERY, SAW MILLS, SHINGLE MILLS, LATH MILLS, PLANING MACHINES, STRAW CUTTERS, ETC.

*WE WILL MAKE NEW MACHINERY AT OR BELOW EASTERN PRICES.*

We ship our material by car load direct from the East and can give the lowest cash prices. All orders should be addressed to

**EZRA D. CARPENTER, Supt.**

**LOGAN, UTAH.**

---

E. M. CURTIS. H. W. CURTIS.

## Curtis Brothers,

Dealers in

## STOVES, TIN, SHEET IRON

And

**COPPER WARE.**

**All Kinds of Work Made to Order,**

LOGAN CITY, UTAH.

---

## JOHN ASH & SONS,

## Lock & Gunsmiths

And Dealers in

**Rifles, Shot Guns, Pistols and Ammunition.**

Repairing of all kinds done on short notice at reasonable terms.

Main Street, Logan Utah.

---

## REUBEN KIRKHAM,

## *NEW FINE ART GALLERY,*

LOGAN, - - UTAH.

**PHOTOGRAPHING IN ALL ITS BRANCHES.**

***Landscape and Portrait Painting.***

Picture Frames, Mouldings, Views, Stereoscopes, Chromos and Steel Engravings. All kinds of old pictures Copied and Enlarged. Orders solicited and Satisfaction Guaranteed.

Sole Leather, French Kip, Calf & Morrocos, W. L. Pickard, S. L. City



Ricks Hyrum, home made goods
Shirley R. Q. postmaster
Squires J. F. tobacco & cigars and barber shop
Thatcher Jos. W. butcher shop
Union Flour Mills, Thatcher & Sons
**United Order Foundry,** machine and wagon mf'g co. E. D. Carpenter, supt.
United Order Mf'g & Building Co,, H. Hayball, supt.
United Order Store, general merchandise

**CARL C. JOHNSON,**
*Dealer in*
**Toys and Musical Instruments.**
Third Street, one half block west of Z. C. M. I. Logan City. Utah.
**Music and Strings of Every Description.**
*Old Instruments in Exchange.*
Repairing done with neatness and at lowest rates.

JAMES T. HAMMOND,
**Bookseller and Stationer**
LOGAN, - - UTAH,
Makes a specialty of
BLANK BOOKS, SCHOOL AND SUNDRY STATIONERY, PURSES, ALBUMS, STEREOSCOPES, VIEWS, POCKET CUTLERY, PERIODICALS, ETC., ETC.
A LARGE STOCK OF STANDARD LITERATURE IN CLOTH & PAPER.
☞ Complete line of Wall Paper and Borders always in Stock.

## CLARKSTON

Is a farming settlement 18 miles north-west from Logan. It has a school and a remarkably fine meeting house. The population is 350, principally farmers. The soil is rich and has brought good results from dry farming.

**Co-operative Store,** W. V. O. Carbine, president, general merchandise
Heggie A. W. general mdse
**Jardine John,** bishop
Johnson J. P. boot shop
Malmberg P. blacksmith
Sayers T. shoemaker
Sorensen Lars, saw mill
Stuart S. carpenter shop
Walker T. carpenter shop
Yates H. blacksmith

*Barratt Bros., Furniture & House Goods, S. L. City*

Wrought Spanish Bits & Spurs, Wallin & Pickard, Salt Lake City.



## HYDE PARK,

Five miles north of Logan, has a population of 400, mostly farmers.

Daines R. bishop
Hyde A. G. postmaster
Co-operative Store, Fred. Turner superintendent

## LEWISTON,

Known to the postal department as "Cub Hill," is between the Bear and Cub rivers, near the Idaho line, 25 miles north-west of Logan. It can scarcely be called a town; it is a farming and stock raising district, where each settler lives on his quarter section. The number of settlers is 480, who support a district school.

Bodily Robert, blacksmith
Buxton John, blacksmith
Cooperative Store, S. J. Allen, superintendent
Hendricks W. D. mill owner
Lewis W. H. bishop
Wheeler & Sons, saw mill

## HYRUM

Is an enterprising town 8 miles south of Logan, on the east bench. It is considered one of the best locations for a town in the county. The population is estimated to be 1,500. Nearly all the business interests are centered in the co-operative institution, which is engaged in the selling of general merchandise, has a steam saw and shingle mill and two water power saw mills, a dairy etc. There are two schools in the city.

Co-operative Store, Jas. Unsworth, superintendent
Jensen J. J. general mdse
Transtrom A. general mdse

## MENDON

Is the first town passed by the U. and N. Railway in its descent to Cache Valley. The population is about 600. It is nicely situated at the base of lofty mountains, seven miles west of Logan.

Baker A. M. hotel
Cooperative Store, H. Hughes, superintendent
Danielson G. W. blacksmith
**Donaldson John,** postmaster
Shelton John, blacksmith
Williamson & Nelson, flour mills

*Geo. Dunford, Boots, Shoes & Hats, Salt Lake City.*

**Best Team Harness made by Wallin & Pickard, Salt Lake City.**



## MILLVILLE

Is four miles south-east of Logan, has a population of six or seven hundred and is a prosperous settlement.

**Biglow Jas. O.** groceries
Co-operative saw mill
Pitkin G. O. bishop
Yates & Gamble, general mdse

## NEWTON,

Twelve miles north-west of Logan, is a small settlement of farmers and stock raisers numbering 250. It has, of course, a school but the only places of business are,

Clark Amos, blacksmith
Co-op. store W. H. Griffin, supt
Littlewood W. F. postmaster

## PARADISE

Is a settlement of 400 population, fourteen miles from Logan at the southern extremity of the valley.

Co-operative Store, and saw mill, G. D. Gibbs, supt.
McMundie Samuel, flouring mill
**Shaw H. A.** postmaster
Smith Orson, bishop
Thomas W. U. lumber merchant

## PROVIDENCE

Is suburban to Logan on the south. It has a good school, a large meeting house, and a theatre which is by far the finest house of amusement in the county. The settlement has already a population of 800 and is rapidly growing. It has a remarkably fine location and soil that is unsurpassed.

Bullock H. cabinet maker
Bullock J. boots and shoes
Campbell Joseph, lumber dealer
Co-operative Store and saw mill, M. D. Hammond supt.
Hockestrauser R. boot maker
**Maddison J. F.** confectioner
Reading Wm. nurseryman
Theuser Fred, blacksmith
Wilson J. M. builder

## RICHMOND

Is, in point of population, the second city of Cache County. It is the last town in Utah on the line of railway and one of some commercial importance. The soil is extremely rich and the lay of the country favorable for the raising of large crops of cereals, vegetables and fruit. Under the leadership of Bishop M. W.

Barratt Bros. FURNITURE, Salt Lake City—Send for Price List

Handsome Double Buggy Harness, Wallin & Pickard, S. L. City



Merrill, the people are enterprising and industrious, having two flour, two saw, one planing and one lath and shingle mill, all well conducted, besides other institutions, mercantile and otherwise, equally successful. Richmond is incorporated, with the following officers:

Mayor.—A. F. Stewart.
Councilors.—H. Standage, C. Traveller, M. T. Bell, D. Orrison, T. Petty.
Marshal and Recorder.—Henry Bair.
Justices of the Peace.—Archibald Kerr, William Skidmore.

## RICHMOND BUSINESS DIRECTORY.

**Bair Henry,** notary public
Beers & Le Fever, general mdse
Co-operative Store H. Standage, superintendent
Co-operative shoe shop, H. Standage, superintendent
Co-operative meat market, H. Standage superintendent
Hendricks W. D. flour mill
Hendricks & Co, saw mill
Merrill M. W. flour mill
Monson C. H. planing mill
Olsten Wm. H. physician
Pond Mrs. R. milliner
Richardson & Stewart, shingle mill
**Traveller C.** general mdse

**C. TRAVELLER,**
RICHMOND, CACHE COUNTY, - UTAH.
Keeps on hand an assortment of
**FURNITURE,**
SASH, DOORS,
Chromos, Picture Frames, Looking Glasses, Window Glass, Hardware, Tobacco, Cigars, Candies, Boots & Shoes, GROCERIES, DRUGS, Etc.
*TOYS IN ENDLESS VARIETY.*

## SMITHFIELD

Lies on the line of railway, eight miles north of Logan. It is an enterprising city, with a population a little short of 1,200. The people of Smithfield, like other settlements in that region, find their main subsistence in farming and stock raising but engage also in lumbering and in various manufactures. It is incorporated and has officers as follows:

Mayor.—Samuel Roskelly.
Councilors.—P. T. Morehead, Thomas Hilliard, R. Meikle, A. A. Anderson, A. Chambers.
Recorder and Justice of the Peace.—William A. Noble.

Wholesale and Retail Boots, Shoes and Hats, Geo. Dunford.

**Rubber & Gold Plated Carriage Harness at Vallin & Pickard's**



Marshal.—Thomas G. Winn.
Treasurer. Sylvester Lowe.

SMITHFIELD BUSINESS DIRECTORY.

**Cantfield James S.** postmaster
Co-operative Store J. Mack, superintendent
Co-operative Saw Mill, P. T. Morehead, superintendent
Douglass Wm. general mdse
Mack James, flouring mill
Richardson Thomas, general mdse
Roskelly S. notary public
U. O. of Smithfield, tanners

WELLSVILLE

Is toward the southern extremity of Cache Valley, ten miles from Logan. It is one of the largest towns in the county, having a population of nearly 1,400. The road that comes from Brigham City by Box Elder Canyon passes through the place. The bishop is William F. Maughn.

Baxter Robert, boot maker
Brown Joseph, builder
Co-operative Store, saw mill and butcher shop, J. Hendry supt.
**Dailey W. F.** furniture mfgr.
Duncan Alex. boot maker
Hill D. & Sons, flouring mills
Owens E. wagons and implements
Stewart James, blacksmith
Stoddart & Haslam, wool carders
Stoddart J. & Sons, saw mill
Walters W. L. builder

# IRON COUNTY

Stretches from one side of the territory to the other, being bounded on the north by Beaver and Piute, and on the south by Washington and Kane counties. Little is known of the eastern portion of the county, especially that lying beyond the Colorado which remains in great part unexplored. Occasional travellers tell of the extraordinary timber region to the east of the Dirty Devil mountains, and of the fine ranges on Escalante river and to the southward. More is known of that portion of the county which lies near the western base of the Wasatch on the high road to St. George. It is here that the settlements are most frequent. Tremendous deposits of iron are found in the county—

Furniture, Staple and Fancy, S. U. & K. D. Barratt Bros. S. L. City

California Lasso Saddles—Wallin & Pickard, Salt Lake City.



larger quantities, perhaps, than are known to exist in any other portion of America,—while coal is present in sufficiency to develop the iron interests whenever the proper time arrives. Other lodes—of gold, silver, zinc, etc.—have been found and will one day be mined. In the western country, the soil is good and the range first class, but water for irrigation is too scarce to admit of successful farming on a large scale. The county contains a number of lumbering, flouring and other mills. The population is about 4,000 and the property valuation near half a million dollars. The county officers are as follows:

Probate Judge.—Edward Dalton.
Selectmen.—Samuel H. Rogers, George Hunter, Jesse W. Crosby Jr.
Clerk.—John C. Dalton.
Assessor and Collector.—William C. Mitchell.
Treasurer.—John H. Henderson.
Recorder.—William H. Dame.
Prosecuting Attorney.—Silas S. Smith.
Sheriff.—James J. Adams.
Superintendent District Schools.—John E. Dalley.
Coroner.—Joseph Fish.

## PAROWAN,

The county seat of Iron County, is situated 260 miles south of Salt Lake City. It has a population of 1,100 which has grown steadily from the colony that settled the place from Salt Lake in 1851. It has two steam and three water power saw mills and six shingle mills. The citizens derive their support principally from farming, lumbering and shingle making. It is an incorporated city having the following officers:

Mayor.—Charles Adams.
Councilors.—William Holyoak, George Holyoak Jr., Lars Mortensen.
Recorder.—John E. Dalley.
Assessor and Collector.—William C. Mitchell.
Treasurer.—Thomas Davenport.
Marshal.—Samuel T. Orton.

*Look for Name, GEO. DUNFORD, Salt Lake City.*

**Nobby Riding Saddles and Bridles, Wallin & Pickard, S. L. City**



## PAROWAN BUSINESS DIRECTORY.

Brown John W. attorney-at-law
Co-operative Store, W. H. Dame, superintendent
Durham Thonas, professor of music
Holyoak Wm. tanner and shoe maker
Marsden Wm. general mdse
McGregor W. C. flouring mill
Parowan U. O. manufacturing Co, tanners and cabinet makers, Wm. Adams, supt.
Werden N. P. cabinet makers
Whitney Bros, blacksmith
Wilcox Wm. lumber mills
Smith & Co, flour mills

## CEDAR CITY

Is situated 20 miles south-west of Parowan and has a population of 700. The town has a steam saw mill and a good flouring mill. Within six miles of Cedar City, up the canyon, is first class coal which furnishes fuel for the citizens. It is now well built with a number of fine brick residences and is one of the most pleasant and active towns in the south.

Ashdown G. builder
Bailey H. shoemaker
Bullock R. stock dealer
Bullock D. stock dealer
Ceder Co-op Lumber Co, saw mill
Chappin L. R. flour mill
**Chatterley G.** postmaster
Co-operative Store, genl. mdse
Corry W. blacksmith
Corry A. general trader
Cosslett Joseph, builder
Cox Samuel, carpenter
Duncan H. stock dealer
Leigh Samuel, furniture
Lunt Henry, hotel
Nelson B. brick layer
Palmer R. blacksmith
Parry John & Edward, stone masons
Root Lewis, paint shop
Urie James, blacksmith
Walker Thomas, lumber dealer
Walker Joseph, coal dealer
Woods G. hotel

## HILLSDALE,

Thirty miles east of Parowan, is a very small settlement near the rim of the Basin.

Johnson Bros & Co, gen. mdse
**Martineau Henry A.** postmaster
Willson George D. & Sons, lumber dealers

## PANGUITCH,

Located on the south fork of the Sevier river, about 30 miles east

**Chairs, Bedsteads, Bureaus, Stands & Tables, Etc., Barratt Bros.**

Saddlery & Saddlery-Hardware, Jobbed by Wallin & Pickard, S. L. City



of Parowan, has a population of 550. The town is prosperous and supports several manufacturing interests.

Clark R. G. boot maker
Co-operative Store, G. W. Sevey, superintendent
Crosley J. W. tannery
Davis Joseph, musical mdse
Dodd George, school teacher
Elmer E. cabinet maker
Elmer I. B. builder
Foy Martin, general mdse
Henrie James, general mdse
Henrie D. harness maker
Houston Bros, lumber dealers
Judd F. brick maker
**Norton J. W. & Son,** blacksmiths
Sevey G. W. lumber dealer
Sevey John F. builder

PARAGOONAH

Is a farming settlement on the high road to St. George, having a population of 270. It is six miles north of Parowan. The range is good and stock raising is carried on in an extensive scale.

**Barton J. P.** postmaster
Barton S. S. dairyman
Davis D. D. blacksmith
Owens T. R. peddler
Robinson J. R. & Co, flour mill
Topham John, general mdse
Watts Benjiman, tannery

# JUAB COUNTY

Is one of the central counties, being bounded on the north by Utah and Tooele Counties, on the south by Millard County, and on the west by the State of Nevada. It was first settled at Nephi, then called Salt Creek, by a colony from Salt Lake of 18 families. There are a number of towns in the county, the largest being the county seat. To the eastern part of Juab there is but little farming country; but the mines partially compensate for its absence. Tintic Mining District was organized in 1869. Its geologic structure belongs to the eozoic and paleozoic eras. The metals mined are gold, silver, copper, iron, lead and bismuth, frequently combined with antimony, arsenic and sulphur. It has an area of something over one hundred square miles of the Oquirrh range of mountains. The climate is agreeable and healthy, the nights being cool in summer and the snow fall light in winter.

*Orders Solicited, Bottom Prices, at Geo. Dunford's*

Ladies Saddles in great variety, Wallin & Pickard, Salt Lake City



The population of Juab County is between four and five thousand and the property valuation last year was $426.503.

NEPHI,

The county seat of Juab County, is 91 miles south of Salt Lake City on the recently completed line of the U. S. R. R. It has a population of 2,500 and although the support comes chiefly from farming and stock raising, the citizens are sufficiently enterprising to engage in all the pursuits that belong to a live and growing city. Near by, is the lordly Mount Nebo, 12,000 feet in height, the culmination of the Wasatch range and one of the grandest peaks in America.

**WALTER P. READ,**

Manufacturer, Importer and Dealer in

**HARNESS SADDLERY,**

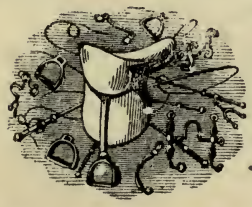

HORSE CLOTHING,
BRIDLES, WHIPS,
SPURS, STIRRUPS,
CARRIAGE TRIMMINGS,
COLLARS, ETC., ETC.

**NEPHI, JUAB COUNTY, - UTAH.**

The Largest Stock of the above goods South of Salt Lake City, and am prepared to sell below Salt Lake prices to the Trade or to the Public.

☞ **Liberal Discount to Dealers and Storekeepers.**

———:o:———

Full supply of Nose Sacks, Hobbles, California Collars, Horse Brushes, Curry Combs, Wagon Covers, Halters, Horse and Saddle Blankets, Bits, Hames, and an assortment of Shoe Leather and Findings, Etc. Satisfaction Guaranteed.

Mattresses, all kinds, Imported and made to order, Barratt Bros.

WALLIN'S PATENT STIRRUP, best for BRONCHO RIDERS.



## NEPHI BUSINESS DIRECTORY.

Cazier Mrs. milliner
**Co-op Flouring Mill,** Chas. Foote superintendent
Goldsbrough Mrs. E. milliner
**Goldsbrough H.** hotel, livery and feed stable
Hague John, butcher shop
Hague J. & Son, millers
**Hawkins J. S.** liquors
Hawkins J. S. boots and shoes
Hartly & Seely, hotel
Hughes J. blacksmith
Hyde J. A. general mdse
Hyde J. A. lumber merchant
McCune M. drugs
McCune Bros. groceries, provisions
**Nephi Co-op. Store,** Chas. Foote, supt. dealers in general merchandise
Pepper W. blacksmith
Pexton J. blacksmith
Pitt J. blacksmith
Pitchforth Mrs. M. milliner
**Read W. P.** saddles, harness
Read W. P. notary public
**Teasdale F.** barber, notions
Winn G. general merchandise
**Williams E. H.** gen. mdse

**NEPHI HOUSE,**
NEPHI, JUAB COUNTY, - - - UTAH.
H. GOLDSBROUGH, Proprietor.

The best accommodation given to Travelers. Terms Reasonable.

*Good Stabling. HAY and GRAIN constantly on hand.*

Passengers conveyed to and from the railroad and all parts in Sanpete County at half the fare charged by any other regular conveyance.

**E. H. WILLIAMS,**
*Dealer in*
**GENERAL MERCHANDISE,**
NEPHI, UTAH.

**F. TEASDALE,**
HAIRDRESSER, & DEALER IN MUSIC, NOTIONS, ETC., ETC.,
Nephi, Juab County, - - Utah.

## CHICKEN CREEK.

This, the junction of the U. S. R. R. and U. S. Extension R. R., is 105 miles south of Salt Lake City.

Bush John, agent U. S. R. R.
Hartley H. W. restaurant
Levan Branch Co-op. Store, general mdse.
McCorkindale H. with R. Warnock & Co.
Phelps Mrs. saloon
Stoddart R. restaurant
Taylor Elmer, meat shop
Utah Forwarding Co., G. Y. Wallace, superintendent
Warnock R. & Co., agricultural implements & forwarders
Whitbeck John C. hotel
Willis F. G. postmaster

*Geo Dunford, the popular Boot Fitter and Hatter.*

**Wallin & Pickard carry full lines Trotting and Racing Goods**



## DIAMOND,

Sixteen miles north-west from Nephi, is a town composed chiefly of miners. The total number of residents is 150. It supports a good school taught by the Misses Lizzie Hills and E. Stewart.

Brown J. W. builder
Course R. T. general mdse
Dennis Miss E. dressmaker
Hill R. A. general mdse
Johnson G. D. supt. Con. Julian mine
Johnson F. M., M. E. surveyor
Murphy Joseph, shoemaker
Rickman H. D., M. D., physician
Poynter Charles, butcher
Stewart Simeon, blacksmith
**Thurmond John T.** postmaster
Wayne J. M., M. E. assayer

## ELY MILL,

Twenty-five miles west of Santaquin. The mill has 15 stamps, one Aiken furnace, two reverberatory furnaces, full amalgamatory plant and lixiviation works. Owned by John F. Ely, George R. Ely, Hon. S. R. Ely. John S. Ely, superintendent. In the vicinity is a population of nearly a hundred, mainly mill men, miners and wood-cutters. One mile north, the Mammoth Company is building a mill of 27 stamps, Samuel McIntyre, owner and manager.

**Cameron J. C.** mining engineer
Freckleton Jessie, general mdse
Haberlein A. mining engineer
Hughes Thomas, blacksmith
Hyne Joseph, boarding house
Jones J. P. mill builder
Lowe Joseph, boarding house
Madison Mrs. boarding house
McIntyre Wm. mining supt.
Owen J. F. boarding house
Wilkinson Morris, mining supt.

## EUREKA

Is another small mining town in Tintic Valley.

Baxter Mrs. Wm. postmaster
McCrystal J. mining supt.
Hatfield Wm. general mdse

## LEVAN,

Near the terminus of the U. S. R. R., is 103 miles from Salt Lake City and 12 miles from the county seat of Juab County. Nearly all the settlers are farm owners and many of them stock raisers.

**Feathers & Pillows assorted, Mirrors, Brackets & Pictures, Barratt Bros**

First Prizes awarded by Territorial Fair, 1878, Wallin & Pickard



## LEVAN BUSINESS DIRECTORY.

Brown Wm. stone mason
Co-operative Store, E. Taylor, superintendent
Gardner George, Justice Peace
Hendrickson A. salt mfg'r
Hotheins J. stone mason
Jorgensen C. L. furniture store
Koford H. C. carpenter
Lybert C. F. B. blacksmith
Nielson C. C. shoemaker
Peterson P. C. builder
Peterson Erik, wood turner
Peterson H. C. clog maker
**Shepherd J. W.** notions, stationary
Taylor M. stock dealer
Thygersen Peter, general mdse
Wankier C. A. shoemaker

## MONA,

Eight miles north of Nephi on the U. S. R. R., is a farming village of limited population.

Co-operative Store, genl. mdse
Ellerton J. blacksmith
Fansell Joseph, blacksmith
**Johnson G. W.** seedsman
Webb P. builder
Williams E. W. paint shop

## SILVER

Is another of the mining towns in Tintic Valley. It contains 100 inhabitants.

Cushman M. G. genl. mdse and J.P.
Oaks John. general mdse
**Sutherland A. G.** attorney-at-law
Tyner R. blacksmith
Wilkinson R. M. general mdse

# KANE COUNTY

Is in the south-east corner of the territory, being bounded on the south and east by Arizona and Colorado territories respectively. On the north it is bounded by Iron County, and on the west by Washington County. East and west, it is 228 miles; north and south, 45 miles. It was first settled in 1857 and the population now is 6,000. Toquerville is the county seat. There are many other towns of more or less importance, and the lumbering, farming, vineyard, stock raising and milling interests of the county are quite extensive. Ten years ago, the property valuation was placed at $54.046; to-day it is worth $373,330.

*The place for Hats, Caps & Gloves, Geo. Dunford.*

**Cash paid for Hides, Wool and Furs, W. L. Pickard, Salt Lake City.**



The average per centage of school population attending school is 69, one of the highest averages of the territory.

## TOQUERVILLE

Is two hundred and ninety miles south of Salt Lake City, and is only a few miles east of the Washington County line, on the territorial road to St. George. The population is about 1,000.

Barlocher J. produce
**Batty John,** county clerk
Batty George, road commisioner
Breiner U. wine raiser
Co-operative Store, Wm. A. Bringhurst, supt.
Duffin Isaac, general trader
Hammond W. W. genl. mdse
Hill Wm. farmer
Jackson James, butcher
Klienman C. wine grower
Mathais G. stock raiser
Nail John C. wine mfg'r
Nebeker A. assessor and col.
Slack M. recorder
Spilsbury George, butcher
Stapley & Son, wine raiser

## DUNCAN'S RETREAT

Is a small settlement, deep in a dale on the Virgin river, within a few miles of Toquerville.

**Reeve R. W.** stationery, etc
Wright Wm. stock dealer

## GLENDALE,

Situated in Long Valley, is on the headwaters of the Virgen. The place is excellently adapted for manufacturing purposes, there being abundant water and inexhaustible timber. There are more than enough sheep-herds in the region to supply a woolen factory, which would here find every advantage.

Clayton Wm. H. builder
Cutler R. J. & Son, wool raisers
**Foote Warren,** postmaster
Harris & Sons, stock raisers
Orderville flouring mill
Watson Lorenzo. builder

## GRAFTON,

Another of the little towns that dot the valley of the Virgen, is about twelve miles south-east of Toquerville. There are only a few hundred people in the settlement.

Ballard C. H. stock dealer
Hastings Wm. fruit dealer
Jones C. H. printer
Russell A. L. blacksmith
**Stansworth S.** postmaster
Stansworth S. fruit dealer
Thompson I., M. D. physician

**We pack Furniture to insure Safety and avoid Weight, Barratt Bros**

*Shoe Leather & Findings, W. L. Pickard, S. L. City.*



## KANAB

Is a prosperous town on Kanab Creek, within four miles of Arizona Territory and about 45 miles in a direct line south-east of Toquerville. The settlers engage chiefly in farming and stock raising. In the vicinity is some of the most extraordinary rock and canyon scenery.

Bunting J. L. tanner
Clark John, stock dealer
Ford Edwin, shoemaker
Fuller L. H. dairyman
Hamblin F. M. dairyman
Johnson Nephi, general mdse
Mace W. gen. manufacturer
Oliphant C. H. nurseryman
Udall, Mariger & Co. gen. mdse
**Young B. L.** postmaster

## KANARRA

Is a growing town on the regular travelled road to St. George at its point of entering Kane County. It is 18 miles north of Toquerville. We are unable, by reason of a defective report, to give the occupations, but can give the names of the principal business men.

Allen R. C.
**Berry W. S.**
Berry J. W.
Brown J.
Bullock S.
Davis J.
Ford W.
Griffin C.
Groves E.
Parker C.
Reaves Joshua
Roundy S. H.
Stapley J.
Williams George
Willis W. P.

## NEW HARMONY,

A little town four miles from the territorial road, and 15 miles north of Toquerville. There is only one place of business.

Co-operative store, W. D. Pace, supt.

## RANCH.

Coleman P. dairyman
McDonaldson G. D. saw mill
Robinson R. cheese maker
Seaman J. W. lumber and lath
Seevanger N. builder
Shumney C. shingle maker
Siler A. cooper shop

## ROCKVILLE,

Ninety miles north-east of St. George on the Rio Virgen.

**Farnes T. S.** postmaster
Morris H. B. merchant
Sangstow J. notions
Slaughter C. M. builder
Smith C. N. general mdse
Terry J. P. merchant

*Standard Goods at Geo. Dunford's, Salt Lake City.*

Henry Arthur's Boot & Shoe Uppers, W. L. Pickard, Salt Lake City.



### VIRGEN CITY

Is really distant from Toquerville, south about eight miles; but the broken and mountainous nature of the country makes the road much longer.

Beebe L. blacksmith
Cripps E. builder
**Jepson James,** miller
Owens H. B. stone eutter
Parker John, general mdse
Spendlore John, shoemaker
Workman A. J. nurseryman

## MILLARD COUNTY.

This is one of the central counties of Utah, being bounded on the south by Beaver, on the north by Juab, on the east by Sevier and Sanpete counties, and on the west by the State of Nevada. It has an area of 6,800 square miles, being 100 miles east and west and 68 miles in the other direction. There is no river system in the county. At odd intervals, streams burst forth, run a few miles and sink from sight. The largest of these is the Sevier river which enters the county from the north and ends in a large lake that occupies much of the sevier valley desert. On the other side of the range lying to the eastward, Beaver river enters Millard County from the south and also sinks into a desert valley. This uncertainty of water has retarded the agricultural development of the county, but there is considerable land adapted to grazing. The property valuation is $350,000. There are a number of flouring and saw mills, with other business enterprises.

### FILLMORE,

The county seat of Millard, is on the road south 169 miles from Salt Lake City. It was originally the capital of the territory and has now a capital of over 1,200. J. V. Robison is mayor.

Anderson L. boot maker
Bishop Wm. blacksmith
Chandler, Holbrook & Co., grist mill
Co-operative Store, genl. mdse
Free Trades Union, genl. mdse
**Henry Andrew,** drug store
Jackson J. blacksmith
Mace H. Justice of Peace
Olsen J. D. musical mdse
Partridge E. county clerk
Robinson B. H. Justice Peace
Roof H. harness maker
Rowley James & Co, grist mill

Cabinet Work & General Upholstery, Barratt Bros. Salt Lake City

Shoemakers' Tools of all kinds, W. L. Pickard, Salt Lake City.



Holbrook L. County Assessor and Collector
Huntsman G. general mdse
Huntsman P. sheriff
Starley James, gardener
Stokes W. seedsman
Warner D. B. saw mill

## COVE CREEK,

Near Beaver County, 35 miles south of Fillmore, is merely a stage station kept by A. E. Hinckley.

## DESERET

Is a small settlement of farmers, thirty miles north-west of Fillmore near the Sevier river, and on the Utah Southern Extension R. R. Ores from the Ward, Cherry-Creek, Oceola and other mines will be shipped here. In the vicinity are thousands of acres of good land and an abundance of water for irrigation. The settlement needs a grist mill, and offers a good chance for such an investment.

Black J. S. general mdse
**Dewsnup H.** postmaster
Webb Gilbert, Deseret dam

## KANOSH

Is situated on Corn Creek, 15 miles south of Fillmore. It is a thriving settlement of 800 people; farmers, freighters rnd stock raisers, and supports a number of business houses and manufactures.

Anderson O. egg merchant
Anderson & Halsey, genl. mdse
Barney Bros, lumber dealers
Barney Joseph, constable
Black John, green grocer
Charlesworth T. brick maker
Co-operative Store, B. H. Watts, president
Cortsen Soren, seedsman
Crane Charles, sheep raiser
Cummings Wm. dairyman
Dorrity D. attorney-at-law
Dorrity & Sons, dairyman
Freeman C. R. dentist
Greener T. R. book agent
Kimball A. A. bishop
Larsen Mads, cider maker
Ludlow & Ross, builder
McLatchie E. music teacher
McLatchie S. R. weaver
Mills Wm. plasterer
Madaulg A. sewing machine agent and seedsman
Paxton James, professor of music
Penney & Son, builders
Penney E. W. phrenologist
Prows Joseph, musician
Radford John, furniture maker
Ramsey John. physician

*The Leading Boot, Shoe & Hat House, Geo. Dunford*

Sole Leather, French Kip, Calf & Morrocos, N. L. Pickard, S. L. City



Hakes C. R. Justice of Peace
Hakes & Morse, shingle makers
Hopkins Charles, dairyman
Hunter Wm. general mdse
Roberts John, wheelwright
Ross J. A. & M. & Co, saw mill
Saunders Andrew, green grocer

MEADOW,

Eight miles south of Fillmore on Meadow Creek, is a small settlement without mills or manufactures.

Co-operative store, William H. Stott, superintendent
Greenhalgh, general mdse
**Stott Edwin,** postmaster

OAK CITY,

Thirty-five miles north of Fillmore, is supported by farmers, stock raisers and fruit growers.

Co-operative Store, P. Anderson, supt.
Lyman F. & E. lumber mill
Overson C. blacksmith
Partridge S. lumber mill
**Roper Henry,** postmaster

SCIPIO,

Thirty miles north-east of Fillmore on the traveled road to St. George.

Co-operative Store, Thomas, Yates, superintendent
Croft Jacob, grist mill
Greneck G. L. cabinet maker
Johnson B. H. thresher
Memmott T. Justice of Peace
**Memmott Wm.** postmaster
Oakland O. blacksmith
Petterson I. M. tailor
Petterson M. C. painter
Phillips Thomas, plasterer
Player Joseph, blacksmith
Proberts & Co, genl. mdse
Queonburg John, shoemaker
Sorenson C. P. flour mill
Stone Joseph, blacksmith

# MORGAN COUNTY,

Bounded on the east by Rich and Summit counties, on the west by Salt Lake and Davis, on the north by Weber, and on the south by Salt Lake counties; is extremely mountainous. Weber Canyon, noted for its wonderful scenery, runs through the middle of the county. The Union Pacific railroad follows the course of the river and passes east to Ogden. The population of the county is 2,000, of whom two-thirds reside in Morgan City. Much of the area is mountainous and unfit for cultivation, the only ex-

*Barratt Bros., Furniture & House Goods, S. L. City*

Wrought Spanish Bits & Spurs, Wallin & Pickard, Salt Lake City.



ception being that portion watered by the Weber river. There is fine grazing land in the county, however, and the timber in the mountains is of good quality and vast extent. Nearly all of the business men of the county are at

MORGAN CITY,

The county seat of Morgan County, is on the Union Pacific railroad. It is only about 40 miles north-east of Salt Lake City, but the circuitous road that is usually taken makes the distance much further.

COUNTY OFFICERS.

Probate Judge.—W. G. Smith.
Assessor.—Frederick Kingston.
Surveyor.—Edward W. Hunter.
Attorney.—Joseph R. Porter.
Clerk.—S. Francis.

Clark E. T. grist mill
Co-op store, R. Fry, supt
Mets & Turner, brick & lime
**Parker W. M.** chromos and notions
Porter J. R. & Co. saw mill
Taggert & Hindman, flour mill
Tonks William, blacksmith
Tucker James, shoe factory
Walton & Sons, shingles, lath
Walton D. O. saw mill

# PIUTE COUNTY.

This county has not been settled until recent years, the numerous Indian raids having prevented its occupation previous to eight or ten years ago. In the central part of the county—that lying to the east of the Wasatch—is a wide stretch of hill and dale country, covered with good bunch grass and well adapted to the herding of sheep and horned stock. Still further east, beyond Green river and towards Grand river, is an abundance of timber, fine range, and in the bottoms of the gorges are some splendid farming districts with plenty of water. In the Wasatch mountains are the only settlements in the county. Ten years ago, on account of the Indians, the property valuation was accounted as nothing; last year it was $116,700.

Probate Judge.—James A. Stark.

*Geo. Dunford, Boots, Shoes & Hats, Salt Lake City.*

Best Team Harness made by Wallin & Pickard, Salt Lake City.



Clerk & Recorder.—J. W. Young.
Assessor & Collector.—Charles Morrill.

### MARYSVALE,

The county seat of Piute, is the principle settlement of the county. It has a double support from mining and agriculture. The population is about 500. The Wasatch, at this point, reaches to the greatest height that it attains in the south. Mount Baldy, within a few miles of the town of Marysvale, is placed, according to official data, at an elevation of 11.730 feet above sea level. Marysvale is 235 miles south of Salt Lake City.

Co-operative Store, Farmer & Co. superintendents
Gibbs & Mellville, gen. mdse.
Henry George T. assayer
Wood H. E. general mdse

### KINGSTON

Is a settlement that has only been organized two years. It numbers 175 inhabitants.

**King Wm.** bishop
King T. E. saw mill
King Culbert, stock raiser
White J. W. produce
Whittaker James, genl. mdse
Riddle Isaac, grist mill

## RICH COUNTY.

This district occupies the extreme north-east corner of the territory, being bounded on the north and east by Idaho and Wyoming territories respectively; on the west by Cache county and on the south by Summit county. The settlements are all of limited population, being principally in Bear river valley and on the shores of Bear Lake. Much of the area of the county is mountainous. Bear Lake is a beautiful sheet of water, clear as crystal, resting near lofty mountains and well stocked with delicious trout. Other game is also plentiful. The property valuation of the entire county is $167,090.

### GARDEN

Is a settlement on the western shore of Bear Lake, near the Idaho line. The population consists principally of farmers.

Allred B. H. general mdse
Moore W. A. builder

Barratt Bros. FURNITURE, Salt Lake City—Send for Price List

Handsome Double Buggy Harness, Wallin & Pickard, S. L. City



Cook Phineas W. grist, carding, saw and planing mill
Spencer Wm. carpenter
Thomas M. blacksmith

LAKETOWN,

Situated at the southern extremity of Bear Lake, is a growing settlement. The soil is good and the range excellent.

Bevens C. H. general mdse
Cheney Joseph, general mdse
**Gibbons W. B.** postmaster
Hodges N. M. lumber dealer
Irwin Joseph, boot maker
Peard James, boot maker
Smith Arthur, general mdse
Whalstrom N. O. blacksmith

MEADOWVILLE

Is the first town in Rich County that the traveler meets in going from Cache Valley to Bear Lake by way of Blacksmith's Fork.

Moffatt J. S. general mdse
**Moffatt D.** postmaster

WOODRUFF,

A settlement in Bear River Valley, is 20 miles north of Evanston and the Union Pacific Railroad.

Cornia P. stock raiser
Cox J. builder
Dan C. farmer
Eastman & Sessions, genl. mdse
Harrison T. shoemaker
**Lee W. H.** dairy
Putnam H. S. blacksmith
Putnam S. C. saw mill

# SANPETE COUNTY.

This county, being one of the most fruitful, is one of the most important counties of Utah. It is bounded on the north by Wasatch and Utah counties; on the west by Juab and Millard on the south by Sevier county, and on the east by the State of Colorado. Nearly all of the settlements are in Sanpete valley, a tract of fertile land about fifty miles in length, the bed of the San Pitch river. Wheat and other cereals are produced in great abundance, the latest statistical report (that of 1875) giving a yield of 236,813 bushels of wheat alone. The district is also well adapted to the raising of stock, the range being excellent and almost limitless. On the eastern side of the valley coal exists in quantities that are practically beyond computation. The quality is excellent, as it burns with a free and ruddy glow and

Wholesale and Retail Boots, Shoes and Hats, Geo. Dunford.

Rubber & Gold Plated Carriage Harness at Wallin & Pickard's



cokes readily. Iron is also present in enormous deposits near Moroni. The Utah aud Pleasant Valley railroad, now nearing completion, runs from Springville to these coal and iron deposits and will add to the prosperity of the county in no small degree. With coal, wood, iron, building rock and other manufacturing facilities, added to its splendid agricultural resources, Sanpete county has a brilliant prospect before it. There are a number of grist and saw mills in Sanpete county and many other enterprises of a similar nature are being perfected. Sanpete has 15 district schools, some of them graded, having a total enrollment of 1,842 scholars. The towns of the county have a daily mail, the table of distances along the stage route, which runs from Richfield, Sevier county to Nephi, Juab county, being as follows: Richfield to Glencoe, 5 miles; Glencoe to Salina, 20; Salina to Gunnison, 15; Gunnison to Pettyville, 7; Pettyville to Manti, 7; Manti to Ephraim, 7; Ephraim to Spring City, 10; Spring City to Mount Pleasant, 6; Mount Pleasant to Fairview, 6; Fairview to Moroni, 12; Moroni to Fountain Green, 8; Fountain Green to Nephi, 15. Fairview is off the regular stage line, but has a daily mail. Following are the officers of Sanpete county:

Probate Judge.—Jas. A. Allred.
Selectmen: Henry Beal, O. Seely, Wm. Anderson.
Clerk and Recorder.—Wm. T. Reid.
Treasurer.—F. W. Cox.
Sheriff.—G. P. Billings.
Coroner.—H. Beal.
Surveyor.—Jas. C. Snow.
Superintendent District Schools.—J. B. Maiben.
Assessor and Collector.—A. E. Merriam.
Prosecuting Attorney.—D. Candland.

PRECINCT OFFICERS.

| *Precinct.* | *Justice of the Peace.* | *Constable.* |
|---|---|---|
| Manti. | James C. Brown. | J. D. Kilpack. |
| Chester. | D. Candland. | H. Beck. |
| Ephraim. | J. P. Christensen. | Chas. Whitlock Sen. |
| Fairview. | Philip Hurst. | J. M. Allred. |

Furniture, Staple and Fancy, S. U. & K. D. Barratt Bros. S. L. City

California Lasso Saddles—Wallin & Pickard, Salt Lake City.



| | | |
|---|---|---|
| Fayette. | John James. | Wm. Mellor. |
| Fountain Green. | R. R. Llewellyn. | R. H. Johnson. |
| Gunnison. | R. G. Frazer. | M. Sorensen. |
| Mayfield. | S. Hansen. | Joseph S. Stevens. |
| Moroni. | A. Hardy. | John Olsen. |
| Mount Pleasant. | Wm. F. Reynolds. | John Carter. |
| Petty. | W. G. Petty. | J. H. Petty. |
| Spring. | L. Larsen. | J. A. Allred. |
| Wales. | W. Lamb. | H. Lamb. |

## MANTI

Is a flourishing city, the county seat of Sanpete. It is 133 miles south-east of Salt Sake City and has a population upwards of 2,000. Most of the buildings are constructed of a beautiful white sandstone, quarried from a vast deposit close by,—which adds greatly to the fine appearance of the city. Among other elegant buildings is the Tabernacle, now nearly completed. This structure is 85 by 50 feet, and 30 feet in height to the square. At the centre is a tower eighty feet high and the building, when finished, will contain two galleries. A large vestry room will be added, making of the whole a building that will be classed among the finest in the territory. There are many other buildings in the city that present fine appearances, notably the court house, city hall, tithing office and the ladies' relief society building; while many others in course of erection will give Manti an imposing aspect.

But by far the most noticeable feature of the city is the great Temple now building on the spur of a mountain, within a mile from the center of the city. In preparing for the erection of this magnificent pile, an immense amount of work has been done in grading for the foundation. Four terrace walls have been constructed of white sandstone around the base of the hill, each wall being 1,000 feet long and averaging a height of 17 feet above the grade. They are built of solid rock 4½ feet in thickness, and are castellated at their tops. In making these walls 2,400 cords of solid rock have been consumed, and 55,000 yards of earth and debris have been excavated and moved away. It is the ultimate intention to plant these terraces with trees and shrubs.

*Look for Name, GEO. DUNFORD, Salt Lake City.*

Nobby Riding Saddles and Bridles, Wallin & Pickard, S. L. City



The foundation of the super-structure is 63 feet above the level of the road. It will have an outside width of 95 feet, a length of 172 feet and will be from the ground to the square 82 feet in height. The east tower will rise 179 feet, the west tower 169 feet, each being 30 feet square at the base. On the north will be a two-story addition, 85½ by 40 feet. The temple and adjoining building will be constructed of a white limestone—very easily dressed to any required shape—which is procured from a quarry not more than a quarter of a mile away. The architect and superintendent is Mr. W. H. Folsom of Salt Lake City, and Mr. E. L. Parry is the chief mason. Water to supply the Temple will be brought in wooden pipes from a spring 1¼ miles east. The cost of construction at the end of April of this year had reached $130,000.00, and when completed will amount to $600,000.00. The ground was dedicated April 23, 1877.

Following are the members of the municipal organization of Manti City:

Mayor.—James C. Brown.
Aldermen.—A. C. Van Buren, F. R. Kenner.
Councilors.—William Luke, A. Shoemaker.
Marshal.—C. Larsen.

## MANTI BUSINESS DIRECTORY.

Anderson Wm, blacksmith
Anderson R. shoemaker
Barton W. K. stone worker
Billings G. P. stone cutter
Braithwaite R. bootmaker
Braithwaite J. nurseryman
Braithwaite Wm. boot shop
**Bybee R. L.** wagons and agricultural implements
Christensen J. cabinet maker
Cook James, wheelwright
Damgaard E. P. blacksmith
Edmundsen J. blacksmith
**Fox E. W.** surveyor and postmaster
**Fox E. W. & Co,** genl. mdse
Freese Theodore, whips, &c

R. L. BYBEE,
Agent for the Celebrated
*P. Schuttler's Chicago Wagons,*
And Dealer in
AGRICULTURAL IMPLEMENTS
AND
FARMING MACHINERY,
Manti, Sanpete County, - Utah.

E. W. FOX & CO.,
DEALERS IN
Dry Goods, Fancy Goods & Notions
Boots, Shoes & Groceries,
Manti, - Utah.

Chairs, Bedsteads, Bureaus, Stands & Tables, Etc., Barratt Bros.

Saddlery & Saddlery-Hardware, Jobbed by Wallin & Pickard, S. L. City



Green John, plasterer
Hall R. stone cutter
Hansen P. painter
Hansen S. C. grist mill
Hemie D. butcher shop
Higgs Thomas, machinist
Hougaard & Peterson, grist mill
**Kenner & Bench,** shingle and lath mill
**Kenner F. R.** physician
Kjar L. C. tanner
Ladies Co-operative Store, genl. mdse, Miss R. Wareham, superintendent
Lindsay Daniel, builder
Luke Wm. H. plasterer
Parsons H. builder
Poulsen N. C. tailor
Sidwell & Coolidge, genl. mdse
Tuttle & Edwards. genl. mdse
Wareham James, wool carder
Wilson & Buchanan, builders
Madsen C. builder
**Maiben J. B.** secy. Z. C. M. Institution
**Manti Co-operative Store,** general mdse J. C. Brown, superintendent

MANTI
Co-operative Mercantile Institution,
Dealers in
**General Merchandise,**
*James C. Brown, Sup't.*
Manti, Sanpete County, - Utah.

## CHESTER,

Fifteen miles north-east of Manti, is a farming town of 200 inhabitants. It is three and a half miles west of Spring City.

Acord A. rancher
Allred R. N. freighter
Allred R. R. lumber and hay
Allred J. P. road supervisor
Beck H. C. H. freighter
**Candland D.** attorney-at-law
Candland Annie, postmaster
Child J. H. book agent
Draper W. L. rancher
Madsen A. freighter
Nielsen Lars, music teacher

## EPHRAIM.

This city, with an estimated population of 2,000, is considered one of the richest towns in Sanpete county. It is 7 miles north of Manti, in a very rich farming section. The city is characterized by its thrift, for it is no uncommon thing in Ephraim for a farmer to have from five to ten thousand bushels of grain in his bin, while some have as much as 30,000 bushels. One farmer alone has 30 tons of flour on hand besides a goodly store of wheat. There are some elegant buildings in the city. The officers are:

Mayor.—J. P. Christensen.

*Orders Solicited, Bottom Prices, at Geo. Dunford's.*

Ladies Saddles in great variety, Wallin & Pickard, Salt Lake City



Councilors.—Canute Petersen, Henry Beal, L. S. Andersen, N. C. Christensen.
Local Justices.—J. C. Frost, William Bawden.
Recorder.—J. A. Andersen.
Treasurer.—P. Madsen Sen.
Assessor and Collector.—Farlane McFarlane.
Marshal.—Peter Petersen.

## EPHRAIM BUSINESS DIRECTORY.

**Ephraim U. O. Mercantile Institution,** A. H. Lund, supt.
**Beal Henry,** farmer
Hansen L. painter
Jensen H. H. blacksmith
Jensen J. C. blacksmith
Larsen C. A. agricultural implements and wagons
Larsen J. H. furniture mfg.
Madsen J. painter
McFarlane P. stone cutter
Nielsen C. A. wheelwright
Overlade A. carpenter shop
**Greaves Peter,** produce
**Quinn George,** harness and saddlery
**Quinn, Larsen & Co,** genl. merchandise
Schwalby P. painter
Thorp Thomas, Eagle flour mills
Uckerman C. & Co, furniture
Willardson C. & Co, Star flouring mills

**Ephraim U. O. M. Institution,**
Dealers in
**General Merchandise,**
*A. H. LUND, Supt.*
Ephraim, Sanpete County, - Utah.

**Quinn, Larsen & Co.,**
DEALERS IN
GENERAL MERCHANDISE,
**SADDLERY & HARNESS**
**Ephraim City, Utah.**

## FAIRVIEW,

Thirty-five miles north-east of Manti, has a population of about 800. The occupants are chiefly farmers and stock raisers. Fairview is incorporated and has the following officers:

Mayor.—Amasa Tucker.
Councilors.—P. Hurst, R. W. Westwood, N. Larsen, John Anderson, John Mower, J. M. Pritchett.
Recorder.—L. A. Wilson.
Treasurer.—C. K. Hansen.
Assessor and Collector.—Jordan Brady.

Mattresses, all kinds, Imported and made to order, Barratt Bros.

WALLIN'S PATENT STIRRUP, best for BRONCHO RIDERS.



Local Justice.—L. Wilson.

## FAIRVIEW BUSINESS DIRECTORY.

Carlson Hans, mining expert
Cheney E. grist mill
Christensen F. turner and shingles
Co-operative Store, genl. mdse, P. Hurst, superintendent
Maguire James, blacksmith
Pritchett L. T. dry goods
Sanders J. F. rancher
Sanderson H. W. builder
Terry O. L, lumber dealer
Tucker A. lumber dealer
Westwood P. attorney-at-law
Wilson L. postmaster
Wilson L. A. notary public

## FOUNTAIN GREEN,

Forty-five miles north of Manti, is on the travelled road from Sanpete Valley to Nephi, being 15 miles from the latter.

Bertleson Niels, pottery
Citron Ole. boot shop
Collard C. blacksmith
Coombs & Sons, builders
Co-operative Store, C. Collard, superintendent
Dougal H. grist mill
Green John, lime and brick
Hansen H. C. stationery, &c
Jacobsen James, blacksmith
Jewks S. R. saw and grist mills
Johnson & Hodsen, shingie makers
Nay A. shingle maker

## FREEDOM

Is a small settlement of about 100 people, 30 miles north-west of Manti.

Draper Henry, millwright
Draper J. G. general mdse.

## GUNNISON,

Having a population of 700, is 14 miles south of Manti. The principal occupation of the people is farming; but there are many resources for manufacturing in the vicinity, there being an abundance of kaolin, rock-salt, alum, gypsum, ochre, etc., close by. Water power, wood and coal are plentiful. In the settlement are

Co-operative store, J. E. Metcalf, superintendent
Co-operative flour mill
Co-operative saw mill

## MORONI.

This is an incorporated city, 40 miles north of Manti, near the dividing range that juts into Sanpete valley. It is in this vicinity that iron is so plentiful.

*Geo. Dunford, the popular Boot Fitter and Hatter.*

**Wallin & Pickard carry full lines Trotting and Racing Goods**



Mayor.—Aaron Hardy.
Councilors.—James Cloward, C. Jensen, N. Christensen, A. L. Jensen, Jabez Faux.
Recorder.—John H. Stott.
Treasurer.—Jens Jensen.
Assessor and Collector.—Lars J. Andersen.
Marshal.—P. Lauritzen.
Justices.—Joseph L. Jolley, Lars J. Andersen.

## MORONI BUSINESS DIRECTORY.

Andersen L. J. jeweler
Christensen J. M. boot shop
Co-operative Store, genl. mdse J. W. Irons, supt.
Co-op Threshing Co.
Co-op Milling Co.
Cook D. H. blacksmith
Faux N. carpenter
Hansen H. stationer
**Hardy Aaron,** postmaster
Jorgensen, sheep raiser
Kemp Charles millwright
Kump & Potter, wool dealers
Morley Isaac, builder
Nielsen C. P. blacksmith
Petersen P. carpenter
Walkey H. W. shoemaker

## MOUNT PLEASANT,

Twenty-two miles north of Manti, is one of the largest cities in Sanpete County. The number of inhabitants (officially obtained specially for this work) is 1,894. Mount Pleasant is a thrifty town with a number of fine buildings and is in the midst of a splendid farming district.

Mayor.—W. S. Seely.
Councilors.—Andrew Madsen, A. H. Bennett, Peter Morgansen, E. Clift, C. Lund.
Recorder.—J. D. Page.
Treasurer.—M. Madsen.
Justices.—W. F. Reynolds, John Tidwell.
Assessor and Collector.—R. McKelsen.
Marshal.—W. W. Branden.
Constable.—John Carter.

## MOUNT PLEASANT BUSINESS DIRECTORY.

Andersen C. J. blacksmith
**Bennett A. H.** manufacturer
Bjelke Charles, shoemaker
**Beauman A. J. J.** furniture dealer
Bueman H. C. painter

**Feathers & Pillows assorted, Mirrors, Brackets & Pictures, Barratt Bros**

**First Prizes awarded by Territorial Fair, 1878, Wallin & Pickard**



Christiansen S. tailor
Christiansen A. builder
Christiansen E. tannery
Clark Fred, painter
Co-op Furniture factory, A. Madsen, superintendent
Co-op steam saw mill, R. Frantzen, superintendent
Day A. & Son, saw mill
Fecher John F. & Co, grist mill
Fredrickson P. blacksmith
Jensen Christopher, carpenter
Knudsen John, tailor shop
**Matsen Peter,** shoemaker
McKlenahan & Co. grist mill
**Mount Pleasant Co-op,** A. Madsen, superintendent
Nielsen Soren P. general mdse
Olsen S. & J. wagon makers
Presbyterian Church, J. D. McMillan, pastor
Page Joseph, postmaster
Rasmussen L. builder
Reynolds Bros. grist mill
Sanpete Co-op. Niels Nielsen, superintendent
Stohl James, tinner
Strom J. E. carpenter
Wallace J. J. tannery
**Workingmen's Boot and Shoe Shop,** P. Nielsen, supt.

Mount Pleasant
**Z. C. M. INSTITUTION,**
DEALERS IN
GENERAL MERCHANDISE
*ANDREW MADSEN, Supt.*
**MOUNT PLEASANT. - UTAH.**

## SPRING CITY,

Seventeen miles north from Manti, contains a population of probably 1,000 souls. It has an excellent situation and contains some buildings having a fine appearance. The city officers are as follows:

Mayor.—C. G. Larsen.
Councilors.—L. Larsen, J. Lambert, J. Scofield, Thomas B. Allred, Henning Olsen.
Recorder.—John R. Baxter.
Assessor and Collector.—J. T. Ellis.
Marshal.—Joseph A. Allred.
Surveyor.—George Brough.

## SPRING CITY BUSINESS DIRECTORY.

Black James M. boot shop
**Brough George,** notary public
Co-operative Store, F. Olsen, superintendent
Dounard George, paint shop
Ellis John T. carpenter
Ford Wm. blacksmith
Johnson Jacob, attorney-at-law
Nielsen N. P. general mdse
Nielsen C. H. carpenter
Nielsen J. blacksmith
Puzey H. W. wagon maker

*The place for Hats, Caps & Gloves, Geo. Dunford.*

Cash paid for Hides, Wool and Furs, W. L. Pickard, Salt Lake City.



### WALES.

This settlement, 9 miles west of Spring City, has a population of 400. There are in the vicinity some mines of vast extent containing a first-class quality of coal.

Lester George, boot shop
Wales Co-op store, gen. mdse

## SEVIER COUNTY.

This county is bounded on the north by Sanpete county, on the west by Millard, on the south by Piute county and on the east by the State of Colorado. Although an attempt was made to settle Sevier in 1865-6, the Indians prevented its occupation until 1870. It has many advantages in its numerous resources, the vast ranges for stock, magnificent timber, arable valleys that are abundantly irrigated, enormous coal fields, large deposits of hematite iron, fire clays, etc. The rivers and lakes abound with trout and other fish. The eastern portion of Sevier county is comparatively unknown, except that there is fine timber and range, with occasional arable valleys. The settlements are principally in the Sevier valley, with the river whose name it bears traversing its entire length. The county seat is

### RICHFIELD.

This town is about 175 miles south of Salt Lake City.

Anderson W. general mdse
Andersen N. general mdse
Baker W. P. Justice of Peace
Bean G. W. Probate Judge
Co-operative Store, L. P. Christensen, superintendent
Kelly B. builder

### INVERARY.

Hawley Joseph, stock dealer
Hooten Joseph, cabinet maker
**Stewart W. A.** shoe maker
U. O. Store, general mdse

### GLENWOOD,

A settlement 5 miles east of Richfield on the Sevier River.

Acord V. S. stock dealer
Co-operative Store, A. T. Oldroye, superintendent
Fairbanks C. stock dealer
Jackson Thomas, machinist
Jackson John, cabinet maker
Jakeman H. builder
Nordfors A. blacksmith
Petersen P. C. stock dealer
**Pierce Isaac W.** postmaster
Sampson W. hotel
Shaw A. general mdse
Wall Joseph, flour mill

We pack Furniture to insure Safety and avoid Weight, Barratt Bros.

*Shoe Leather & Findings, W. L. Pickard, S. L. City.*



MONROE,

One of the principal settlements of Sevier County, is 16 miles south of Richfield.

Anderton Bros, general mdse
Anderton Peter, liquor dealer
Bates N. J. toys and stationary
Bertelson A. & Sons, grist mill
Co-operative Store, W. Jones, superintendent
Tuft Hans, hotel and stabling
**Johnson M.** postmaster
Magelby & Cooper, furniture
Monroe House, S. Simonson, proprietor
People's Store, S. Madsen, superintendent
Simonsen S. wagons and implements
Sorenson R. tin shop

SALINA,

Eighteen miles north-east of Richfield, is a small settlement of farmers. Near the town are immense deposits of rock-salt of excellent quality.

Co-operative, store, J. F. Martin, superintendent
Cram E. & Sons, salt mfgrs.
Curtis Wm. H. hotel
Olsen J. C. blacksmith

# SUMMIT COUNTY.

This county, wild and mountainous in the extreme, is bounded on the north by Rich county and Wyoming territory, on the west by Morgan and Salt Lake counties, on the south by Wasatch county and on the east by the State of Colorado. The summit of the Uintah range of mountains marks the southern boundary of the county, and these, with their tremendous peaks, occupy a great part of the area. Little of the country is susceptible to cultivation, the altitude being high and the climate cold. But the timber of the Uintah region is of vast extent and of such quality as to render the lumber that is taken out, high-priced in the market. It is from Summit county, also, that the Salt Lake valley receives its principal supply of coal. A number of mines have been open for many years and have been found of great breadth and thickness. Blue Ledge mining district is in Summit county and the wealth that has been extracted from its mines, has advanced every interest of the territory to a considerable degree. The principal mine, the Ontario, has a re-

*Standard Goods at Geo. Dunford's. Salt Lake City.*

Sole Leather, French Kip, Calf & Morrocos, N. L. Pickard, S. L. City



cord unequalled in Utah for steady productiveness and is one of the few mines that can be relied upon with absolute security.

## COALVILLE,

The county seat of Summit county, is on the Weber river, 42 miles east of Salt Lake City. It has a population of nearly a thousand who are supported partly by agriculture but principally by the coal mines of the vicinity.

Allen & Co, job printers
Allen Thomas L. carpenter
Andersen C. painter
Beard Thomas, florist and seedsman
**Boyden John,** postmaster
Callander C. shoemaker
Co-operative Store, genl. mdse
Co-operative flour mill
Crismon & Co, coal miners
Farnsworth & Co, coal miners
Gentry S. blacksmith
Muir & Co, mine owners
Nichols Wm. carpenter
Peterson G. H. wagon maker
Spriggs John, coal miner
Staley & Co, lumber dealer

## KAMAS.

This is a thrifty settlement in Kamas Prairie, on the head waters of the Timpanagos, or Provo river.

Carpenter John, shoemaker
Co-operative store. gen. mdse
Evans H. harness shop
Lambert J. C. & Co. liquors
**Leonard G. B.** physician & apothecary
Leonard W. F. novelties
Mitchell B. T. & Sons, stone cutters
Pack Bros & Co. gen. mdse
Thayne J. J. steam saw mill
Williams S. shingles

## PARK CITY.

This is one of the most prosperous mining camps of the territory. It is 35 miles south east from Salt Lake City and is supported by the mines, principally the Ontario, of Blue Ledge Mining District.

Anderson C. G. boots, shoes
Aschiem M. S. general mdse
Bowman & Pape, saloon
Brazier George, bakery
Byrne, shoemaker
Cupit & Brennan. saloon
Hayt Bros. general mdse
**Hayt F. W.** postmaster
James J. G. & Co., gen. mdse
Lane J. R. saloon
Moore F. R. saloon
Morrison & Co., saloon
Oltenheimer W. general mdse
Simons L. hotel
Snyder G. G. hotel
Thiriot Bros. butchers

*Barratt Bros., Furniture & House Goods, S. L. City*

Wrought Spanish Bits & Spurs, Wallin & Pickard, Salt Lake City.



PARLEY'S PARK,

A farming district about 27 miles east of Salt Lake City.

Gibson William, saw mill
Harper C. A. produce
**Kimball W.** hotel, stage line
Pace & Atkinson, gen. mdse

WANSHIP,

A few miles south of Coalville, on the Weber river, is a thrifty farming settlement of 800 population.

Co-operative Store, genl. mdse
Frazier M. hotel
Horton E. blacksmith
Nixon S. general mdse
Nixon T. S. wheelwright
Pendleton & Williams, blacksmiths
Ramsdell & Co, saw mill
**Reynolds Wm.** genl. mdse
Young E. R. general mdse

# TOOELE COUNTY

Is bounded on the north by Box Elder county, on the west by the State of Nevada, on the south by Juab county, and on the east by Utah and Salt Lake counties and by the Great Salt Lake making it one of the largest counties of the Territory. Its principal resources at present are in agriculture and stock raising, although in years past it has been the seat of active mining industries. These interests, however, are now almost at a standstill in consequence of the low price of lead. In Tooele County are situated the once-famous mining camps of Stockton, Rush Lake, Ophir, Jacob City and Camp Floyd. Tooele City is the county seat; and in addition are the following towns and settlements: Grantsville, E. T. City, Pine Canyon, St. John's, Centreville, Vernon, Quincy and Deep Creek. The population of the county is about 4,500. Following are the county officers:

Probate Judge.—H. S. Gowans.
County Clerk.—F. M. Lyman.
Sheriff.—John Pickett.
Recorder.—F. M. Lyman.
Treasurer.—Thomas Atkins Jr.
Assessor and Collector.—W. R. Judd.
Coroner.—John Gillespie.
Prosecuting Attorney.—L. L. Gee.

*Geo. Dunford, Boots, Shoes & Hats, Salt Lake City.*

Best Team Harness made by Wallin & Pickard, Salt Lake City.



Superintendent District Schools.—J. R. Clark.
Selectmen.—E. C. Chase, S. W. Wooley and D. H. Caldwell.

## TOOELE CITY,

The county seat, is a handsome, well built city, containing an industrious and thriving population of nearly 2,000. It is well laid out with broad, well shaded streets and has many substantial buildings. It is noted for its fine fruits and vegetables. It was incorporated January 13th, 1853, and is 30 miles west of Salt Lake City. Following are the city officers:

Mayor.—Robert Skelton.
Aldermen.—William H. Lee, James Dunn.
Councilors.—George Craner, Thos Atkin Jr. Mathias Nelson.
Recorder.—John Dunn.
Treasurer.—Thomas Atkin Jr.
Marshal.—Thomas Tanner Jr.
Assessor and Collector.—H. S. Gowans.

## TOOELE BUSINESS DIRECTORY.

**Atkin G.** supt. Co-operative Store
**Burmester Theodore,** attorney-at-law
**Broad Edwin,** steam saw mill
**Co-operative Store,** genl. merchandise
Co-operative Shoe Shops,
Cooper John, tin smith
**Dunyan Newton,** general mdse, grain and wagons
Dodds Dr. U. B. physician
**England John,** supt. Co-op shoe shops
Haynes Harry B. salesman
Hammerlund T. J. attorney-at-law
**Nelson M.** hotel
**Rowberry W. C. & Co,** blacksmiths
Tuttle N R. milling and building

## CENTRE

Is situated about the centre of the county, being 22 miles south of Tooele city. The residents are few.

Ajax Wm. general merchandise and postmaster.

## E. T. CITY,

A farming village six miles north of Tooele, has between two and three hundred inhabitants.

Barratt Bros. FURNITURE, Salt Lake City—Send for Price List

**Handsome Double Buggy Harness, Wallin & Pickard, S. L. City**



Chapman William, liquors
Co-op grist mill, A. Hale, supt
**Moss W. F.** general mdse
**Rodeback E. H.** flour mill
Tooele County Tannery, Thos. Lees, superintendent

## GRANTSVILLE

Is the largest town in the county, having a population of over 2,000. It is pleasantly situaied on the shores of Great Salt Lake and is considered one of the best fruit and vegetable districts of the county, besides being a fine farming and stock raising region. It was incorporated January 12th, 1867, and is 12 miles northwest of Tooele City. Following are the municipal officers:

Mayor.—W. R. Judd.
Aldermen.—S. W. Wooley, C. W. Bates, W. C. Martindale.
Councilors.—James Wrathall, A. G. Johnson, James Ratcliff, Thomas Orr, Claus Karlson.
Marshal.—A. H. Hale.
Assessor and Collector.—S. W. Wooley.
Recorder.—A. Fawson.

## GRANTSVILLE BUSINESS DIRECTORY.

Bolinda J. blacksmith
**Co-operative Store,** genl. mdse
Green W. H. supt. Co-op shoe shop
**Hale Alma H.** director Co-op Store
Johnson Bros, contractors and builders
**Judd W. R.** assessor and collector and mayor
Lynne J. P. cabinet maker
Olsen C. W. blacksmith
Orr Robert & Co, genl. mdse
**Rydalch Wm. C.** president Co-op Institution
Worthington S. S. stock raiser
Wooley S. W. stock raiser
Ratcliffe J. blacksmith

## JACOB CITY.

This once prosperous camp has become almost a thing of the past. The only remaining business men are:

Broom Joseph, saloon
**Lusk Hyrum,** general mdse

## OPHIR,

Situated in East Canyon, was once a busy mining camp but is now almost deserted.

**Wholesale and Retail Boots, Shoes and Hats, Geo. Du ford.**

**Rubber & Gold Plated Carriage Harness at Wallin & Pickard's**



Bennett G. A. butcher
Duke John, hotel
Lawrence Bros. & Co. general mdse. and liquors
Lawrence J. D. liquors
Tolman J. H. carpenter
Wylie E. saloon
Wolcott J. H. postmaster

## RUSH LAKE,

A small camp at the mouth of East Canyon has been kept up principally by smelting works.

Chicago Smelter
**Bracken & Young,** general mdse, liquors and butcher shop
Biddlecome Jos. general mdse
Broughton James, hotel
Prosser Henry, liquors
Olsen E. blacksmith

## ST. JOHN

Is 15 miles south-west of Tooele City.

Anderson Charles, shoemaker
**Burridge G. W.** postmaster
**Caldwell D. H.** stock raiser
Co-operative Store, genl. mdse
Greene R. W. rope mfgr.
Jordan James, stock raiser
McIntosh W. wagon maker
Reese George, blacksmith

## STOCKTON

Is 6 miles south of Tooele City. At this point is situated the Waterman Smelter, owned by Isaac Waterman, superintended by George L. Ayers; also the Jacob Smelter, owned by Lilley & Co., A. C. Connor, resident agent. Stockton was once a lively mining camp but is now very quiet. There are still several valuable mining properties in the vicinity, the principal being the "Great Basin," owned by General P. E. Connor, leased by Jas. De Courcey; the "National," Cleveland Co., W. A. Pratt supt.; "Old Silver King," Chicago Co.; "Maybell," "Southport," "Quandary" and "Catharine." About 1½ miles from Stockton is situated Martinsville, the terminus of the noted Gisborn toll road.

## STOCKTON BUSINESS DIRECTORY.

Bethune Lawrence, notary public
Benetes L. general mdse
**Brown L. D. & Son,** genl. mdse
Brown J. G. recorder and notary public
Bennett G. butcher
**Eureka Hotel,** J. De Courcey

**Furniture, Staple and Fancy, S. U. & K. D. Barratt Bros. S. L. City**

California Lasso Saddles—Wallin & Pickard, Salt Lake City.



Hiss Fred, boots and shoes
Plume D. J. drugs and post office
**Slater Thomas,** stock raiser
**Sherman E. L.** blacksmith
Stockton House, E. C. Chase
Spaulding J. H. constable and sheriff
Ward D. R. billiards and saloon

VERNON,

Forty miles south of Tooele City, is on the main road south.

Sharp Adam, general merchandise.

# WASATCH COUNTY.

This county has a population of about 4,000 people. It is bounded on the east by Colorado, on the west by Utah County, on the north by Summit County and on the south by Sanpete County. At least one-half of the county is occupied by the Uintah Indian Reservation, which covers the central portion for an area of over 3,000 square miles. In the reservation is some of the most pleasing country that Utah possesses, it being a series of valleys, well watered and timbered, with abundant game and splendid range. The portion of the county that is occupied by white people is Provo Valley, twenty by ten miles, through which the Timpanagos flows. Provo Valley is a natural curiosity from its number of hot wells. These odd formations, known in the neighborhood as "The Pots," number forty or fifty and are scattered across the valley from Midway to Heber. They are springs of hot water so charged with lime in solution that, on reaching the surface and cooling, the lime is precipitated on the edges of the basin in a hard concretionary limestone or travertine. As this material has formed a rim, the water has risen until many of these "pots" are from sixty to a hundred feet in height. The waters from these springs have overflowed the surrounding lands and coated them with a solid floor of travertine from six inches to many feet in thickness. In the vicinity are some promising indications of gold, silver and lead mines; and a fine quarry of white marble has been recently opened.

HEBER.

This town is the largest in Provo Valley and is peopled by a

*Look for Name, GEO. DUNFORD, Salt Lake City*

Wallin & Pickard carry full lines Trotting and Racing Goods



thrifty and industrious community. The population is about 1,000. It is not incorporated.

Alexander H. J. & Co, general mdse
Anderson J. builder
Anderson A. blacksmith
Blackly George, carpenter
Co-operative Store; A. Hatch, superintendent
Crabbe Wm. architect
Giles George, blacksmith
Jeffs M. general mdse
McMillen D. blacksmith
McMillin W. blacksmith
McMullin A. E. general mdse
McMullin H. postmaster
Shelton M. J. notary public
Shelton Charles, recorder

## CHARLESTON

Is a small farming settlement on Provo river, a few miles south of Heber City.

Co-operative Store, N. C. Murdock, superintendent
**Murdock N. C.** postmaster
Noakes G. W. mfgr. wash boards
Noakes George, gunsmith

## MIDWAY,

Sometimes known as "Snake Creek," is 5 miles due west of Heber in the midst of the travertine region mentioned in the sketch of Wasatch County. The district is fertile, well watered, and is favored with good pasture land.

Alexander A. J. Justice Peace
Blood M. planing mill and cabinet shop
Bonner & Bros, grist mill
Co-operative Store. D. Van Wagonen, superintendent
McCarrol Joseph, lumber mill
**Van Wagonen D.** lumber mill and postmaster

## WALLSBURGH.

This burg, situated at the point where Hobble Creek and Round Valley canyons enter the southern end of Provo Valley, is a promising little settlement of active citizens.

Co-operative Store, R. C. Kamp, superintendent
Boren Wm. J. shingle maker
Kerby Francis, painter
**Nuttall Wm. E.** furniture mfgr. lumber, lath and picket mill
Wheeler James M. shingle maker

Feathers & Pillows assorted, Mirrors, Brackets & Pictures, Barratt Bros

First Prizes awarded by Territorial Fair, 1878, Wallin & Pickard



# WASHINGTON COUNTY.

This county, being located in the extreme south-western corner of the territory, is bounded on the east by Kane County, on the west by the State of Nevada, on the north by Iron County and on the south by Arizona Territory. It has an area of 2,000 miles, much of which is incapable of cultivation on account of the volcanic and alkaline character of the lands. In the river bottoms of the Virgen and Santa Clara rivers, however, there are tracts of farming land that are extremely productive and which, from the warmth of the climate, yield fruits and plants of a semi-tropical nature. These include tobacco, rice, cotton, grapes, bananas, oranges, figs, lemons, pomegranates, almonds, etc. The county contains but little timber land, the climate being too warm for pineries, except in the very highest mountains. The population of the county is about 7,000 and the property valuation about three quarters of a million dollars. Following are the county officers:

Probate Judge.—J. M. McFarlane.
Selectmen.—H. W. Miller, N. Ashbey, T. J. Jones.
Clerk and Recorder.—A. P. Whitehead.
Assessor and Collector.—E. W. Snow.
Treasurer.—R. Bently.
Sheriff.—P. Hardy.
Superintendent District Schools.—M. P. Romney.

## ST. GEORGE,

The county seat of Washington County, is 340 miles south-west of Salt Lake City. It is located on the west bank of the Rio Virgen, a few miles above its junction with the Santa Clara. It contains some fine buildings, notably the Temple, the only edifice of that nature that has yet been completed in the territory. It is built of black volcanic rock which has been plastered to a dazzling white and presents a splendid appearance on its elevated situation. There is also a fine Tabernacle, built of red sandstone, with a clock-tower and bell.

*The place for Hats, Caps & Gloves, Geo. Dunford.*

Cash paid for Hides, Wool and Furs, W. L. Pickard, Salt Lake City



## ST. GEORGE BUSINESS DIRECTORY.

Adams S. L. blacksmith
Bently B. gen. mdse.
Blake B. F. furniture
Burt W. plasterer
Co op. store, general mdse
Cox I. wheelwright
Hardy A. P. sheriff
Johnson J. E. drugs & nursery
Ladies' Co-op store, gen mdse
MacFarlane John M. surveyor
Pymm J. postmaster
Romney M. P. carpenter and builder
Whitehead A. R. county clerk and recorder

## HEBRON

Is a small settlement three miles south of St. George on the Virgen river.

Co-op. Store general mdse.
Hunt A. dairyman
Huntsman H. R. carpenter
Pulsipher W. stock raiser
Pulsipher J. dairyman
**Tyler D. M.** Justice of Peace

## PINE VALLEY.

This is one of the most productive settlements of the county. The farming land is good and the range of considerable extent; while the cedars and pines of the vicinity furnish most of the lumber for the other settlements of Washington County.

Barney & Brown, saw mill
Burgess Bros. lumber mill
Fordham J. E. cabinet maker
Gardner John A. saw mill
Hancock Cyrus, gen. mdse
Renchor Umsted, stock raiser
Utley G. M. blacksmith
Whipple Eli, saw mill

## SILVER REEF.

This is the famous mining camp of Southern Utah. It is in the heart of the wonderful sandstone region whose richness in silver has puzzled the best of students in mineralogy. The town is considered a model mining camp. It is well located and watered and although it has suffered from recent conflagrations is being rebuilt in an energetic and substantial manner that speaks well for the faith of its citizens in the permanency of the mines. The town has its newspaper, the *Miner*, edited by Mr. Ed. Pike, a school, Catholic church, Mason's and Odd Fellow's lodges and a hospital. The population is about 1,000, nearly all miners, who

We pack Furniture to insure Safety and avoid Weight, Barratt Bros.

*Shoe Leather & Findings, W. L. Pickard, S. L. City.*



offer a good market for the surrounding agricultural towns. The hotel owned by Mr. P. Harrison is one of the best in Southern Utah. The mining interests are large and encouraging. The principal companies are the Christy, which owns three of the best properties of the district and a 5 stamp mill crushing and working daily 43 tons of $35 ore; the Stormont Co., owning the Last Chance mine and the Stormont mine and mill, the monthly product of the latter being upwards of $50,000; and the Leeds Co., who own the famous Leeds mine and have been running a ten stamp mill in connection therewith. There are many other smaller companies and from the inexhaustible richness of the mines they control, their operations are exceedingly profitable.

## SILVER REEF BUSINESS DIRECTORY.

Armond J. livery stable
Barbee & Van Hagen, office
**Birch J. & Co,** general mdse
Breiger P. L. green grocer
Byrnes Wm. shoemaker
Cassidy P. saloon
Christy Mining Co.
Cooper Dr. physician
Cronin & Co, assayers
Dugery Kate, restaurant
Ferdonsky I. saloon
**Friedman S. J.** dry goods
Grams Mrs. resturant
Greenbaum S. general mdse
**Halpin J. J.** hardware and tinware
Hanrihan Mr. resturant
**Harrison House,** P. Harrison, proprietor
Heitzelman & Poujade, general merchandise
Hibish Joseph, barber shop
Jacobs & Sultan, general mdse
Leeds Banking Co., John H. Rice, cashier
Liddle Bros, general mdse
Lusk & Co, butchers
**McManns & Read,** genl. mdse
Miller George, saloon
Philips Judge, Justice of Peace
**Rogers & Rickards,** stationery and notions
Siegel & Marks, genl. mdse
St. Clair George, baker
Stormont Co. mill owners
Wagner J. drugs
Weist Harry, barber
Westover C. butcher shop
Woolf & Jordan, general mdse

*Standard Goods at Geo. Dunford's, Salt Lake City.*

## S. J. FRIEDMAN,

EXCLUSIVE DEALER IN

## DRY GOODS.

The best, most stylish and largest assortment of Dry Goods, Ladies' and Misses' Shoes, Hosiery, Dress Patterns and Millinery articles in Southern Utah. SILVER REEF.

## HARRISON HOUSE,

**SILVER REEF, - UTAH.**

*Largest and Best Regulated Hotel in Southern Utah. Travelers may rely on being furnished with accommodations second to none in the West.*

P. HARRISON, Proprietor.

AND DEALER IN

**Paints, Oils, Furniture**

—AND—

**Undertaker's Goods.**

## J. J. HALPIN,

SILVER REEF, UTAH.

Importer and Dealer in

**HARDWARE, MILL & MINING GOODS, Paints, Oils, Window Glass, Etc.**

**COOKING AND HEATING STOVES.**

Manufacturer of all kinds of

**TIN, SHEET IRON AND COPPER WARE.**

**JOSEPH BIRCH,**

DEALER IN

General Merchandise, Grain,

WINES, LIQUORS AND CIGARS.

LEEDS, - UTAH.

**ROGERS & RICKARDS,**

Silver Reef, Utah.

DEALERS IN

Periodicals, Books, Stationery, CIGARS, TOBACCOS AND FANCY ARTICLES.

Agent for Leading Coast dailies. Ice Depot in connection with the business.

# Preserve Your House!

BY USING

# ENAMEL PAINTS

**Mixed Ready for Use.**

## Cheaper and Better

THAN ANY

## WHITE LEAD PAINTS.

**For Sale by All Stores Throughout the Territory.**

# Salt Lake Daily Times,

THE

## ORGAN OF AMUSEMENTS!

Is Circulated Largely through City and Country, in the street cars and in all offices and stores. It is house programme for the Salt Lake Theatre and other places of amusement.

:o:

☞ **CIRCULATION FREE AND GRATUITIOUS.**

THE

## VERY BEST ADVERTISING MEDIUM

In Salt Lake City. Published by

**J. C. Graham & Co., Emporium Buildings.**

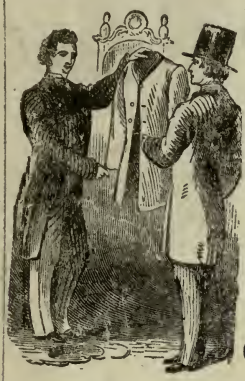

FASHION! PUNCTUALITY! ECONOMY!

WHO'S YOUR TAILOR?

TRY

**John Buckle & Son**

:o:

A SELECT STOCK OF SEASONABLE GOODS

ALWAYS ON HAND.

:o:

**CLEANING AND REPAIRING.**

MAIN STREET,

Opposite the Walker House, - SALT LAKE CITY.

PATRONAGE RESPECTFULLY SOLICITED.

**YOUNG & MARKS,**

Dealers in

STAPLE

TEA WAREHOUSE.

AND FANCY GROCERIES.

TEA WAREHOUSE

SALT LAKE CITY.

We make a Specialty of

CHOICE TEAS, COFFEES AND SPICES.

The Best House in the City for

FAMILY SUPPLIES.

CIGARS, WHOLESALE AND RETAIL.

# A. H. KELLY & BRO.

Bookbinders and Blank Book Manufacturers. Books ruled & bound to any pattern. Emporium Buildings, Salt Lake City.

JOB PRINTING IN THE BEST AND NEATEST MANNER. ALSO ALL KINDS OF BOOK PRINTING. J. C. GRAHAM & CO., SALT LAKE CITY.

MERCHANTS & BUSINESS MEN THROUGHOUT UTAH SHOULD SEND THEIR ORDERS FOR PRINTING TO J. C. GRAHAM & CO., SALT LAKE CITY.

## MAGNIFICENT SUCCESS

—OF—

## THE SAN FRANCISCO WEEKLY CHRONICLE

During the year 1878 far excelling every paper on the Pacific Coast in circulation and solid merit.

THE WEEKLY CHRONICLE IS NOW THE GREAT FAMILY NEWSPAPER FOR THE FARMER, MINER AND MERCHANT.

## NO ONE

*Should be Without the* WEEKLY CHRONICLE.

It is a perfect mirror of the doings and sayings of the entire world for each week. It contains

**Sixty-Four Columns, or Eight Pages, rich and juicy with intellectual knowledge.**

CLUB RATES.

A club of three subscribers $2.25 per year each; for a club of six, $2 per year each; for a club of ten or more, $1.80 each per year. This includes postage.

**Send for Specimen Copy. All Postmasters are authorized to receive Subscriptions.**

Send money by postal order, registered letter or by express, addressed to

CHAS. DE YOUNG & CO., SAN FRANCISCO.

## JAMES DWYER,

SALT LAKE CITY, UTAH.

WHOLESALE

## BOOKSELLER AND STATIONER.

GOLD PENS, POCKET CUTLERY, ALBUMS.

## BLANK BOOKS,

A HEAVY STOCK ON HAND, AND MADE TO ORDER.

BOOK BINDING AND PAPER RULING.

Diaries, Memorandum Books & Tune Books.

The Celebrated Connecticut Valley and Warren Mills WRITING PAPERS AND ENVELOPES, LETTER, LEGAL CAP, FOOLS CAP, LEDGER, DEMY, FOLIO POST, AND FLAT PAPERS, RULED AND UNRULED. NOTE, LETTER AND BILL HEADS.

**Large Stock of Office Stationery, Books, Magazines and Periodicals. Pocket Books, Bibles, Prayer Books, School and Educational Works.**

LIBRARIES AND THE TRADE SUPPLIED

**Neatness, Promptness and Reasonable Prices are the principal advantages offered by J. C. Graham & Co., Book and Job Printers, Salt Lake City.**